Supplement of *Dairy, Food and Environmental Sanitation*

I F

1998 Membership Directory

A E

M S

INTERNATIONAL ASSOCIATION OF MILK,
FOOD AND ENVIRONMENTAL SANITARIANS
6200 AURORA AVENUE, SUITE 200W
DES MOINES, IA 50322-2863

TOUGH JOBS REQUIRE TOUGHER BRUSHES.

The enemy is tough. Bacteria like E-coli, Salmonella and other predators can cause food-borne illness. Sparta Brush has the weapons you need to fight back and prevent future attacks.

Be ready for food plants' HACCP compliance. Our **Spectrum™ Color-Coded Brush System** helps you fight bacterial cross-contamination. With brushes in eight different colors, the Spectrum System makes it easy to answer the FDA's call for the segregation of clean-up brushes.

Sparta Brush makes more than **1600** different products. For each brush, we choose materials with the durability and effectiveness the task requires. Our innovative designs and industrial construction have made us the most formidable force in brushes for food and beverage processing.

Our troops can give you the brushes you need to fight your particular enemy. **Call 1-888-5SPARTA** (1-888-577-2782) for your nearest Sparta Brush Authorized Spectrum Distributor. Victory is just a phone call away.

SPECTRUM
COLOR CODED BRUSH SYSTEM

CARLISLE

P.O. Box 317
Sparta, WI 54656-0317
Phone: 608-269-2151
FAX: 608-269-3293
email: spartabrush@centuryinter.net
Better materials. Better brushes.

©1997 Sparta Brush Company

IAMFES Sustaining Member

Totally Sanitary Totally Reusable

Authorized Assemblies

The New ReSeal™ Sanitary Hose System

A totally sanitary environment for your food or beverage product, now available with the cost-savings of reusable ends! That's right. With the ReSeal™ system, when your hose assembly gets kinked, run over or simply wears out, the couplers can be reattached to a new length of hose. You still have to buy the hose . . . but you don't have to buy new couplers. That's usually a savings of 50% to 90% over the price of a complete new assembly!

The innovative ReSeal™ system provides all the features you've come to expect in a sanitary hose assembly: sanitary full-flow compression seal, CIP cleanable, safe and in compliance with regulatory standards – including 3-A Standard 62-00 for sanitary hose assembly. Call today for a free information packet.

NELSON JAMESON INC.

Nelson-Jameson, Inc.
2400 E. 5th St., P.O. Box 647
Marshfield, WI 54449

Phone 800/826-8302
FAX 800/472-0840

QMI PRODUCTS ARE ESSENTIAL TOOLS FOR AN EFFECTIVE HACCP SYSTEM

THE PROBLEM

Escherichia Coli

Listeria Monocytogenes

THE SOLUTION

QMI Aseptic Transfer System

QMI Aseptic Sampling System

With its patented products, QMI has extremely effective tools for the threat of contamination. More importantly, QMI goes a long way to help avoid an even bigger threat–the threat of product recall due to spoiled or unsafe products.

- With the QMI Aseptic Transfer System, you can eliminate the hazard of contamination during inoculation of yogurt, cheese, culture, buttermilk or other fermented products, necessary for an effective HACCP program.
- With the QMI Aseptic Sampling System, you can identify sources of contamination and effectively document process control, essential for an effective HACCP program.

Don't take chances. Take action against contamination. Get all the facts on our Aseptic Sampling and Transfer Systems now.

QMI ASEPTIC TRANSFER SYSTEMS

FOOD AND DAIRY QUALITY MANAGEMENT, INC.
245 E. SIXTH STREET, ST. PAUL, MN 55101
PHONE 612·228·0474 FAX 612·291·9179

QMI Products are protected by the following U.S. Patents (4,941,517; 5,086,813; 5,119,473). Manufactured under License from Galloway Company, Neenah, WI USA. Photographs of bacteria supplied by Dr. Edmund Zottola of the University of Minnesota, St. Paul, MN.

Table of Contents

IAMFES Executive Officers 4
IAMFES Sustaining Members 6
IAMFES Past Presidents 8
IAMFES Committees, Professional Development Groups, Task Forces, and Support Groups 10
IAMFES Affiliate Officers 15
IAMFES At Your Service/About Listings 20
IAMFES Members (Alphabetical Listing) 21
IAMFES Members (Geographical Listing) 109
Commercial Listings 142
IAMFES Awards 155
IAMFES Past Award Winners 156
IAMFES Call for Abstracts 159
Journal of Food Protection Instructions for Authors 164
Dairy, Food and Environmental Sanitation Instructions for Authors 168
IAMFES Commercialism Policy 172
IAMFES Constitution & Bylaws 174
IAMFES Audio-Visual Lending Library 183
Business Exchange ("Classifieds") 190
Index of Advertisers 190
IAMFES Booklet Order Form 191
IAMFES Membership Application 192

IMPORTANT NOTICE

Use of the IAMFES Membership Directory as a mailing list is **strictly prohibited**. One-time mailing list rental is available for a charge. Contact the IAMFES office at 800.369.6337 or 515.276.3344; Fax: 515.276.8655; E-mail: iamfes@iamfes.org for more information.

"The mission of IAMFES is to provide food safety professionals worldwide with a forum to exchange information on protecting the food supply."

NSF®

YOUR PARTNER
IN PUBLIC HEALTH

NSF International
Headquarters: 3475 Plymouth Road, Ann Arbor, Michigan, USA 48105 (800) NSF-MARK
Ann Arbor, MI • Washington, D.C. • Sacramento, CA • Brussels, Belgium • Nairobi, Kenya
World Wide Web: www.nsf.org E-mail: foodgroup@nsf.org

IAMFES Sustaining Member

IAMFES Executive Board

President,
Gale Prince
The Kroger Co.
1014 Vine Street
Cincinnati, OH 45202-1100
Office: 513.762.4209
Fax: 513.762.4372
E-mail: gprince@kroger.com

President-Elect,
Robert E. Brackett
University of Georgia
Center for Food Safety
and Quality Enhancement
GA Experiment Station
Griffin, GA 30223-1797
Office: 770.412.4735
Fax: 770.229.3216
E-mail: rbracke@cfsqe.griffin.peachnet.edu

Vice President,
Jack Guzewich
Food and Drug Administration
Division of Cooperative
Programs—HFS-625
200 C Street S.W.
Washington, D.C. 20204-0001
Office: 202.205.8141
Fax: 202.637.8473
E-mail: JJG@VM.CFSAN.FDA.GOV

Secretary,
Jenny Scott
National Food Processors
Association
1401 New York Avenue N.W.
Suite 400
Washington, D.C. 20005-2102
Office: 202.639.5985
Fax: 202.637.8473
E-mail: jscott@nfpa-food.org

Past President,
Michael H. Brodsky
Ontario Ministry of Health
P.O. Box 9000, Terminal A
Toronto, Ontario
Canada M5W 1R5
Office: 416.235.5717
Fax: 416.235.5951
E-mail: brodskm@gov.on.ca

Affiliate Council Chair,
Lawrence Roth
Food Quality Branch
Alberta Agriculture
6909 - 116th Street
Edmonton, Alberta
Canada T6H 4P2
Office: 403.427.4054
Fax: 403.436.4054
E-mail: lroth@gpu.srv.ualberta.ca

Executive Director,
David W. Tharp
IAMFES, Inc.
6200 Aurora Avenue, Suite 200W
Des Moines, IA 50322-2863
Office: 800.369.6337
515.276.3344
Fax: 515.276.8655
E-mail: dtharp@iamfes.org

IAMFES ANNUAL MEETINGS

1998

August 16-19
Renaissance
Nashville Hotel
Nashville, Tennessee

1999

August 1-4
Hyatt Regency
Dearborn
Dearborn, Michigan

Clearly Superior!

Ketch-All®, the industry standard for multiple catch mousetraps, is the only way to go in pest management. Check these super new benefits — sure-setting to more sanitary pest disposal!

- With Sure-Set, Ketch-All sets right the first time, every time. Sure-Set equalizes trap sensitivity at all tension levels and totally eliminates verwinding.
- Total see-thru lids mean quick trap monitoring. No time wasted pulling back trap lids to check your catch. See-thru lid is available at no additional cost with new Ketch-All purchases.
- Stick-All® Glue Traps provide insect monitoring, sanitary handling and pest removal. These optional traps hold not only pests — but droppings, hairs, and potentially airborne particles — controlling operator exposure to disease.

With Ketch-All, you're set for superior performance. Contact your local pest control distributor today or call toll-free 1-800-247-5062.

Kness

KNESS MFG. CO., INC.
Hwy. 5 South P.O. Box 70
Albia, Iowa 52531-0070 U.S.A.
515-932-7846 FAX 515-932-2456
http://www.kness.com
e-mail: dwight@kness.com

Sustaining Members

3M Microbiology Products, 3M Center, Bldg. 275, St. Paul, MN 55144-1000; 612.733.9558

ABC Research, 3437 S.W. 24th Avenue, Gainesville, FL 32607; 352.372.0436

Accurate Metering Systems, Inc., 1651 Wilkening Road, Schaumburg, IL 60173; 708.882.0690

Advanced Instruments, Inc., Two Technology Way, Norwood, MA 02062; 617.320.9000

Applied Research Institute, 8 Blanche's Walk, P.O. Box 810, Newtown, CT 06470; 888.324.7900

APV Crepaco, 9525 W. Bryn Mawr Ave., Rosemont, IL 60018; 708.678.4300

ASI Food Safety Consultants, Inc., 7625 Page Blvd., St. Louis, MO 63133; 800.477.0778

Becton Dickinson Microbiology Systems, Inc., 7 Loveton Circle, Sparks, MD 21152-9212; 410.584.7188

Bentley Instruments, Inc., 4004 Peavey Road, Chaska, MN 55318; 612.448.7600

BioControl Systems, Inc., 19805 N. Creek Parkway, Bothell, WA 98011; 206.487.2055

Biolog, Inc., 3938 Trustway, Hayward, CA 94545; 510.785.2585

bioMérieux Vitek, Inc., 595 Anglum Road, Hazelwood, MO 63042-2395; 800.638.4835

Bioscience International, Inc., 11607 Magruder Lane, Rockville, MD 20852-4365; 301.230.0072

Celsis-Lumac, Inc., 1801 Maple Ave., BIRL Bldg., Evanston, IL 60201; 847.467.6600

Charm Sciences, Inc., 36 Franklin Street, Malden, MA 02148; 617.322.1523

Cogent Technologies Ltd., 11140 Luschek Dr., Cincinnati, OH 45241; 513.469.6800

Copesan Services, Inc., 3490 N. 127th St., Brookfield, WI 53005; 800.267.3726

Dairy Quality Control Institute, 5205 Quincy Street, Mounds View, MN 55112-1400; 612.785.0484

DARDEN Restaurants, P.O. Box 593330, Orlando, FL 32859-3330; 407.245.5330

Darigold, Inc., 635 Elliott Ave., P.O. Box 79007, W. Seattle, WA 98119; 206.286.6772

Dean Foods, P.O. Box 7005, Rockford, IL 61101-7005; 815.962.0647

Decagon Devices, 950 N.E. Nelson Court, P.O. Box 835, Pullman, WA 99163; 509.332.2756

Difco Laboratories, Inc., P.O. Box 331058, Detroit, MI 48232; 313.462.8478

DiverseyLever, 46701 Commerce Center Drive, Plymouth, MI 48170; 800.233.1000

DonLevy & Associates, Inc., 1551 E. 89th Ave., Merrillville, IN 46410; 219.736.0472

Dynal, Inc., 5 Delaware Drive, Lake Success, NY 11042; 516.326.3270

Ecolab, Inc., 370 Wabasha St. N., St. Paul, MN 55102; 612.293.2364

Educational Foundation of the National Restaurant Assn., 250 S. Wacker Drive, Suite 1400, Chicago, IL 60606-3834; 800.765.2122

Electrol Specialties Company, 441 Clark Street, South Beloit, IL 61080; 815.389.2291

Evergreen Packaging, Division of International Paper, 2400 6th Street, S.W., Cedar Rapids, IA 52406; 319.399.3236

F & H Food Equipment Co., P.O. Box 3985, Springfield, MO 65808; 417.881.6114

Foss North America, Inc., 10355 W. 70th Street, Eden Prairie, MN 55344; 612.941.8870

FRM Chem, Inc., P.O. Box 207, Washington, MO 63090; 314.583.4360

Gardex Chemicals, Ltd., 7 Meridian Rd., Etobicoke, ON M9W 4Z6; 800.563.4273

GENE-TRAK Systems, 94 South Street, Hopkinton, MA 01748; 508.435.7400

Gist-brocades Dairy Ingredients Group, N93 W14560 Whittaker Way, Menomonee Falls, WI 53051; 800.423.7906

Glo Germ Company, 150 E. Center St., Moab, UT 84532-2430; 800.842-6622

Great Western Chemical Co., 1717 E. Fargo, Nampa, ID 83687; 208.466.8437

Hardy Diagnostics, 1430 W. McCoy Ln., Santa Maria, CA 93455; 805.346.2766

Hess & Clark, Inc./KenAg, 7th & Orange Street, Ashland, OH 44805; 800.992.3594

IBA, Inc., 27 Providence Road, Millbury, MA 01527; 508.865.6911

IDEXX Laboratories, Inc., One Idexx Drive., Westbrook, ME 04092; 207.856.0300

International BioProducts, Inc., 14780 N.E. 95th Street, Redmond, WA 98052; 206.883.1349

International Dairy Foods Association, 1250 H Street, N.W., Suite 900, Washington, D.C. 20005; 202.737.4332

Kalyx Biosciences, 20 Camelot Drive, Nepean, ON K29 5X8; 613.723.1114

Land O'Lakes, Inc., P.O. Box 116, Minneapolis, MN 55440-0116; 612.481.2870

Malthus Diagnostics, Inc., 35888 Center Ridge Road, North Ridgeville, OH 44039; 216.327.2585

Maryland & Virginia Milk Producers Cooperative Assn., Inc., 1985 Isaac Newton Square, West, Reston, VA 20190-5094; 703.742.6800

Medallion Labs, 9000 Plymouth Ave., Minneapolis, MN 55427; 612.540.4453

Metz Sales, Inc., 522 W. First Street, Williamsburg, PA 16693; 814.832.2907

Michelson Laboratories, Inc., 6280 Chalet Drive, Commerce, CA 90040; 562.928.0553

NSF International, 3475 Plymouth Road, Ann Arbor, MI 48105; 313.769.5523

NASCO International, 901 Janesville Avenue, Fort Atkinson, WI 53538; 414.563.2446

The National Food Laboratory, 6363 Clark Ave., Dublin, CA 94568; 510.551.4231

National Food Processors Association, 1401 New York Ave. N.W., Washington, D.C. 20005; 202.639.5985

Nelson-Jameson, Inc., 2400 E. Fifth Street, P.O. Box 647, Marshfield, WI 54449-0647; 715.387.1151

NESTLÉ USA, Inc., 800 N. Brand Blvd., Glendale, CA 91203; 818.549.5799

New Horizons Diagnostics, 9110 Red Branch Road, Columbia, MD 21045; 410.992.9357

Norton Performance Plastics Corp., P.O. Box 3660, Akron, OH 44309-3660; 216.798.9240

Organon Teknika, 100 Akzo Avenue, Durham, NC 27712; 919.620.2000

Oxoid, Inc., 800 Proctor Ave., Ogdensburg, NY 13669-2205; 800.567.8378

PE Applied Biosystems, 850 Lincoln Centre Drive, Bldg. 400, Foster City, CA 94404; 415.638.5413

Penn State University, University Creamery, 12 Borland Laboratory, University Park, PA 16802; 814.865.7535

PRISM Integrated Sanitation Management, 8300 Executive Center Drive, Miami, FL 33166-4680; 305.592.6312

Qualicon, A DuPont Subsidiary, P.O. Box 80357, Wilmington, DE 19880; 302.695.2262

R-Tech, P.O. Box 116, Minneapolis, MN 55440-0116; 800.328.9687

REMEL, L.P., 12076 Santa Fe Dr., Lenexa, KS 66215; 800.255.6730

Rochester Midland Corp., 333 Hollenbeck St., Rochester, NY 14621; 716.336.2360

Ross Laboratories, 625 Cleveland Avenue, Columbus, OH 43215; 614.227.3333

Seiberling Associates, Inc., 94 North High Street, Suite 350, Dublin, OH 43017-1100; 614.764.5854

Silliker Laboratories Group, Inc., 900 Maple Road, Homewood, IL 60430; 708.957.7878

Sparta Brush Co., Inc., P.O. Box 317, Sparta, WI 54656; 608.269.2151

Tekmar-Dohrmann, P.O. Box 429576, Cincinnati, OH 45242-9576; 513.247.7000

Tri-Dim Filter Corp., 999 Raymond St., Elgin, IL 60120; 847.695.2600

U.S. Filter, 10 Technology Dr., Lowell, MA 01851; 508.934.9349

VICAM, L.P., 313 Pleasant St., Watertown, MA 02172; 617.926.7045

Vulcan Chemical Technologies, Inc., 1902 Channel Drive, West Sacramento, CA 95691; 916.375.0167

Walker Stainless Equipment Co., 902 2nd Main St., Elroy, WI 53929; 608.462.8461

Warren Analytical Laboratory, 650 'O' St., P.O. Box G, Greeley, CO 80632; 800.945.6669

Weber Scientific, 2732 Kuser Road, Hamilton, NJ 08691-9430; 609.584.7677

West Agro, Inc., 11100 North Congress Avenue, Kansas City, MO 64153; 816.891.1528

Zep Manufacturing Co., 1310 Seaboard Industrial Blvd., Atlanta, GA 30318; 404.352.1680

IAMFES Past Presidents

1912–C. J. Steffen
1913–C. J. Steffen
1914–C. J. Steffen
1915–A. N. Henderson
1916–Claude F. Bessio
1917–Wm. H. Price
1918–Alfred W. Lombard
1919–James O. Kelly
1920–Ernest Kelly
1921–C. L. Roadhouse
1922–H. E. Bowman
1923–Geo. E. Bolling
1924–J. B. Hollingsworth
1925–T. J. Strauch
1926–G. C. Supplee
1927–W. A. Shoults
1928–Ira V. Hiscook
1929–H. R. Estes
1930–R. E. Irwin
1931–A. R. B. Richmond
1932–W. B. Palmer
1933–H. N. Parker
1934–P. F. Krueger
1935–C. K. Johns
1936–G. W. Grim
1937–J. C. Hardenbergh
1938–A. R. Tolland
1939–V. M. Ehlers
1940–P. D. Brooks
1941–L. C. Frank
1942–F. W. Fabian
1943–C. A. Abele
1944–C. A. Abele
1945–R. R. Palmer
1946–R. R. Palmer
1947–R. G. Ross
1948–W. D. Tiedeman
1949–A. W. Fuchs
1950–M. R. Fisher
1951–K. G. Weckel
1952–H. L. Thomasson
1953–H. J. Barnum
1954–John D. Faulkner
1955–I. E. Parkin
1956–Harold S. Adams
1957–Paul Corash
1958–Harold Robinson
1959–Franklin Barber
1960–W. V. Hickey
1961–John Sheuring
1962–Charles E. Walton
1963–Ray Belknap
1964–John H. Fritz
1965–W. C. Lawton
1966–Fred E. Uetz
1967–P. R. Elliker
1968–A. N. Myhr
1969–Samuel O. Noles
1970–Milton E. Held
1971–Dick B. Whitehead
1972–Orlowe M. Osten
1973–Walter F. Wilson
1974–Earl O. Wright
1975–P. J. Skulborstad
1976–H. E. Thompson, Jr.
1977–H. V. Atherton
1978–David D. Fry
1979–Howard Hutchings
1980–Bill Kempa
1981–William Arledge
1982–Harry Haverland
1983–Robert Marshall
1984–A. Richard Brazis
1985–Archie Holliday
1986–Sidney E. Barnard
1987–Roy Ginn
1988–Leon Townsend
1989–Robert Gravani
1990–Ron Case
1991–Bob Sanders
1992–Damien A. Gabis
1993–Michael P. Doyle
1994–Harold Bengsch
1995–C. Dee Clingman
1996–F. Ann Draughon
1997–Michael H. Brodsky

Your *One Source* for Dairy/Food/Environmental Testing Supplies

- Full Range of Dairy Glassware
- Glass Vials
- Dilution Bottles & Media
- Large Selection of Thermometers
- Sampling Bags & Accessories

NEW! DMSCC Slides with Easy-to-Read Registration Marks NEW!

Applied Research Institute

Call or Fax Today for Your Free Sourcebook of Products

888-324-7900 US Phone **888-324-7911 US Fax**
203-270-7692 Int'l Phone **203-426-3299 Int'l Fax**

Industrial Economy Through Research Since 1946

AquaLab® Water activity meter for food safety.

Accuracy: 0.003a_w
Range: 0.030 to 1.000a_w
Resolution: ±0.001
Warranty: 1 year.

Formulate to meet consumer demands without compromising food safety. Ensure product integrity with the a_w instrument used by the USDA and FDA. AquaLab. Contact us today.

*patent pending 08/659,200

AOAC approved method

DECAGON
Post Office Box 835
Pullman, Washington 99163
phone 509/332-2756
fax 509/332-5158
aqualab@decagon.com

Made in the U.S.A.

BVQI

Accredited by the Dutch Council for Certification

EN 29001/ISO 9001/BS 5750
APPROVED BY BVQI LTD

Now ISO 9001 Certified

Sterilization Documentation Available

New Tamper Evident, Leak Proof, Air Tight, Hinged Cap, Sterile Sample Vials

Passes all FDA and USDA leak-proof tests. Available in 2 oz., 3 oz., 4 oz. and 10 oz. FDA approved polypropylene.

Call or write for a FREE SAMPLE of our

NEW SNAP SEAL

800-772-8871

Capitol Vial, Inc.

Union Street Extension, Fultonville, NY 12072

IAMFES Committees, Professional Development Groups, Task Forces, and Support Groups

STANDING COMMITTEES:

Dairy, Food and Environmental Sanitation Management Committee

O. D. (Pete) Cook, Chair	**1999**
Tom Gilmore, Vice Chair	**1999**
Anna Lammerding, *JFP* Chair	
William LaGrange, Scientific Editor	
Gale Prince, Board Liaison	
Carol Mouchka, Staff Liaison	
Donna Bahun, Staff Liaison	
Members:	
Christine Bruhn	TBD
John Bruhn	1999
William Coleman	1998
Robert Gravani	1999
Linda Harris	TBD
Chris Newcomer	1998
Daryl Paulson	1998
Bob Sanders	TBD
P. C. Vasavada	1999

Journal of Food Protection Management Committee

Anna M. Lammerding, Chair	**1999**
Don Conner, Vice Chair	**1998**
O.D. (Pete) Cook, *DFES* Chair	
Larry Beuchat, Scientific Editor	
John Sofos, Scientific Editor	
Gale Prince, Board Liaison	
Carol Mouchka, Staff Liaison	
Michelle Sproul, Staff Liaison	
Members:	
James Dickson	1999
Don Schaffner	1998
Joe Frank	2000
Ewen Todd	1998
Isabel Walls	1999

Past Presidents' Advisory Committee

Michael H. Brodsky, Chair	**1998**
David Tharp, Staff Liaison	

Members:

1954 – John Faulker
1959 – Frank Barber
1967 – P. R. Elliker
1971 – Dick Whitehead
1972 – Orlowe Osten
1974 – Earl Wright
1977 – Henry Atherton
1978 – David Fry
1979 – Howard Hutchings
1981 – William Arledge
1982 – Harry Haverland
1983 – Robert Marshall
1984 – Dick Brazis
1985 – Archie Holliday
1987 – Roy Ginn
1988 – Leon Townsend
1989 – Robert Gravani
1990 – Ron Case
1991 – Bob Sanders
1993 – Michael Doyle
1994 – Harold Bengsch
1995 – C. Dee Clingman
1996 – Ann Draughon

Program Advisory Committee

Susan Sumner, Chair	**1998**
Jeff Farber, Vice Chair	**1999**
Gale Prince, Board Liaison	
Robert Brackett, Board Liaison	
David Tharp, Staff Liaison	
Carol Mouchka, Staff Liaison	
Members:	
Stan Bailey	1999
Don Breiner	2000
John Bruhn	2000
Michael Cirigliano	1999
Kathy Glass	1998
David Golden	2000
Paul Hall	1999
Ann Marie McNamara	1999
Tom Schwarz	2000
Peter Slade	1998

SPECIAL COMMITTEES:

Committee on Communicable Diseases Affecting Man

Frank Bryan, Chair 1998
Ewen Todd, Vice-Chair 1998

Jack Guzewich, Board Liaison
Carol Mouchka, Staff Liaison

Members:
Charles Bartleson
O. D. (Pete) Cook
Jack Guzewich
Jeanette Lyon
Mike MacFarland
Daniel Maxson
Lawrence Roth
Richard Swanson
Leslie Wisniewski

Committee on Sanitary Procedures

Dan Erickson, Chair 1999
Sherry Roberts, Vice Chair 1999

Gale Prince, Board Liaison
David Tharp, Staff Liaison
Lisa Backer, Staff Liaison

Members:
Dale Chilton
Randy Chloupek
Mike Ely
Richard Gleason
John Lauer
Charles Price
John Ringsrud
Norris Robertson
Ron Schmidt
Tracy Schonrock
Steven Sims
Stanley Welch
Don Wilding
Phillip Wolf

Nominating Committee

Robert Gravani, Chair 1998

Gale Prince, Board Liaison
David Tharp, Staff Liaison

Members:
Dane Bernard
Randall Daggs
Ann Draughon
Linda Harris
Lawrence Roth
Michael Wehr

Teller Committee

Robert Gravani, Chair 1998

Gale Prince, Board Liaison
David Tharp, Staff Liaison

PROFESSIONAL DEVELOPMENT GROUPS:

Applied Laboratory Methods Professional Development Group

Elizabeth Johnson, Chair 1998
Shelagh McDonagh, Vice Chair 1998

Michael Brodsky, Board Liaison
Michelle Sproul, Staff Liaison

Members:
Mary Ann Barrow
Donna Christianson
Musa Dahdal
James Dickson
Lee Ann Jaykus
Lee Jensen
Claire Lee
Bob Marshall
Doug McDougal
Linda Polgin
Mary Robart
Lawrence Roth

Audio Visual Library Professional Development Group

Tom Gilmore, Chair 1998
Thomas McCaskey, Vice Chair 1998

Michael Brodsky, Board Liaison
Lisa Backer, Staff Liaison
Karla Jordan, Staff Liaison

Members:
Debbie Cherney
John Christy
Alice Haverland
Harry Haverland
David McSwane
Marsha Robbins
Bob Sanders
Ron Schmidt
P. C. Vasavada

Dairy Quality and Safety Professional Development Group

Gaylord Smith, Chair 1998
Wally Jackson, Vice Chair 1998

Jack Guzewich, Board Liaison
Rick McAtee, Staff Liaison

Members:
Kenneth Anderson
Sidney Barnard
Jeffery Bloom
Donald Breiner
Randy Daggs
James DeTolla
Dan Erickson
Ellen Fitzgibbons
Eugene Frey
C. R. Gilman
Ted Hickerson
Joseph Huseman
Don Kimball
Kenneth Kirby
Vince Mills
Terry Musson
Chris Newcomer
Paul Nierman
Allen O'Hara
Charles Price
Allen Sayler
Steven Sims
Duane Spomer
Gary Trimmer
Helene Uhlman

Food Safety Network Professional Development Group

Linda Harris, Chair **1998**
Doug Powell, Vice Chair **1998**

Jack Guzewich, Board Liaison
Rick McAtee, Staff Liaison

Members:
Jeff Farber
Brian Himelbloom
Bruce Langlois
Gisele LaPointe
Lynn McMullen
Maria Nazarowec-White
Frank Wang

Food Sanitation Professional Development Group

O. Peter Snyder, Chair **1998**
Gloria Swick, Vice Chair **1998**

Gale Prince, Board Liaison
Rick McAtee, Staff Liaison

Members:
Alice Haverland
Harry Haverland
Howard Malberg
Tom Schwarz

Meat Safety and Quality Professional Development Group

Ivan Linjacki, Chair **1998**
James Dickson, Vice Chair **1999**

Michael Brodsky, Board Liaison
Rick McAtee, Staff Liaison

Members:
Jean Allen
Stan Bailey
Dane Bernard
Bill Boylan
John Cerveny
Robert Charleois
Warren Charminski
Lori Cole
Pat Dodsworth
Jerry Erdman
Kathy Glass
Margaret Hardin
Thippareddi Harshavardhan
Joseph Huseman
Anna Lammerding
Veronica Letelier
Mike May
Thomas McCaskey
Tom McMeekin
Lynn McMullen
Ann Marie McNamara
Larry Mendes
Joe Meyer
Arthur Miller
Brendon Murphy
Frances Nattress
Laurentina Pedroso
James Price
Tom Ross
Jenny Scott
Leora Shelef
Donald Splittstoesser
Wayne Sprung
Coleen Stevens
Susan Sumner
Francine van Rossen
Isabel Walls
Ronald Weis
Connie Zagrosh-Miller

Microbial Food Safety Risk Assessment Professional Development Group

Allan Hogue, Chair **1998**
Lee Ann Jaykus, Vice Chair **1998**

Jack Guzewich, Board Liaison
Rick McAtee, Staff Liaison

Members:
Robert Buchanan
Michael Cassin
Kathy Christiansen
Maria Lourdes Costarrica
Musa Dahdal
Trish Desmarchelier
Jeff Farber
Bob Hartog
Anna Lammerding
Tom McMeekin
Arthur Miller
Roberta Morales
Lisa Nesbett
Chris Newcomer
Serve Notermans
Deog-Hwan Oh
Pekka Pakkala
Nina Parkinson
Morris Potter
Tom Ross
Don Schaffner
Jenny Scott
Bohdan Slabyi
O. Peter Snyder
Ewen Todd
Paul Vanderlinde
Alex Von Holy
Suzanne VanGerwen
David Vose
Isabel Walls
Richard Whiting
Marion Wooldridge
Frank Yianas

Poultry Safety and Quality Professional Development Group

Brian Sheldon, Chair **1998**
Don Conner, Vice Chair **1998**

Robert Brackett, Board Liaison
Rick McAtee, Staff Liaison

Members:
Neal Apple
Stan Bailey
Nelson Cox
Hillary Fagan
Joseph Huseman
Eric Line
Chris Newcomer
Charles Page
Norman Stern
Susan Sumner
Amy Waldroup

Seafood Safety and Quality Professional Development Group

Roy Martin, Chair **1998**
Custy Fernandes, Vice Chair **1998**

Jenny Scott, Board Liaison
Rick McAtee, Staff Liaison

Members:
Carlos Abeyta, Jr.
Ngoc-Lan Dang
Ann Draughon
Bob Hartog
Brian Himelbloom
Yao-Wen Huang
Mike Moody
Ranzell Nickelson
Deog-Hwan Oh
Bob Price
Donn Ward

Viral Foodborne Disease Professional Development Group

Lee Ann Jaykus, Chair 1998
Dan Maxson, Vice Chair 1998

Gale Prince, Board Liaison
Michelle Sproul, Staff Liaison

Members:
Mosffer Al-Dagal
Bert Bartleson
Dean Cliver
Musa Dahdal
Jack Guzewich
Jim Hartman
Ivan Linjacki
Christine Moe
Mark Sobsey

TASK FORCES:

Awards Task Force

John Bruhn, Chair 1998

Robert Brackett, Board Liaison
David Tharp, Staff Liaison
Karla Jordan, Staff Liaison

Constitution and Bylaws Task Force

Bob Sanders, Chair 1998

Jenny Scott, Board Liaison
David Tharp, Staff Liaison
Lisa Backer, Staff Liaison

Members:
Randall Daggs
Charles Price
Allen Sayler

Developing Scientist Awards Task Force

Kathy Glass, Chair 1998

Robert Brackett, Board Liaison
Carol Mouchka, Staff Liaison

Education Task Force

Jennifer Quinlan, Chair 1998
Dorothy Wrigley, Vice Chair 1998

Jack Guzewich, Board Liaison
Lisa Backer, Staff Liaison

Members:
Joseph Andrade
Carl Custer
Marylin Lee
David McClure
Joe O'Leary
Tara Renner
O. Peter Snyder
Margy Woodburn

SUPPORT GROUPS:

Affiliate Council Support Group

Lawrence Roth, Chair 1998
Elizabeth Johnson, Secretary 1999

Robert Brackett, Board Liaison
David Tharp, Staff Liaison
Michelle Sproul, Staff Liaison

Members: IAMFES Affiliate Delegates

Foundation Fund Support Group

Harry Haverland, Chair (Government) 1998
Robert Marshall, Vice Chair (Education) 1998

Michael Brodsky, Board Liaison
David Tharp, Staff Liaison
Lisa Backer, Staff Liaison

Members:
Gale Prince, (President)
Robert Brackett, (President-Elect)
Jack Guzewich, (Vice President)
C. Dee Clingman, (Industry)
Earl Wright, (Advisory)

ALL-ELECTRIC STEAM GENERATORS

- 100% Culinary Steam
- No Boiler Chemicals
- Sizes From 1 to 72 B.H.P.
- 98% Efficiency
- No Flame, Fumes, or Flue
- 316-316L Stainless Steel Available

Electro Steam
ESTABLISHED 1982

1000 Bernard Street
Alexandria, VA 22314-1299
(703) 549-0664
(703) 836-2581 Fax

Call 1-800-634-8177

Courses, Books, Slides, and Videos on HACCP, Sanitation, Thermal Processing, Better Process Control, Packaging, and Labeling.

The Food Processors Institute
1401 New York Avenue, N.W., Suite 400
Washington, DC 20005
202/393-0890

Simply the Best in Training for the Food Industry!

IAMFES Sustaining Member

Because you are in daily contact with germs you need to take extra care to avoid spreading disease and infection.

Since 1968, the "Glo Germ™" system has been used to teach effective handwashing and cleaning techniques. "Glo Germ™" powder and lotion contain safe, inert "Germs You Can See" that glow when exposed to standard Ultraviolet light.

DIRECTORS' CHOICE AWARDS 1997

GLO GERM

Glo Germ Company™
P.O. Box 537 Moab, UT 84532
1-800-842-6622 • FAX 801-259-5930
http://www.glogerm.com

IAMFES Sustaining Member

MEDALLION LABORATORIES

A Full Service Analytical Laboratory

- Microbiological
- Nutritional Labeling
- Toxins & Residues
- Physical Testing
- HACCP Audits
- Challenge Studies
- Special Projects

OUR NEW PUBLICATION! (200 pages)
"Food Safety From A Chemistry Perspective - Is there a role for HACCP?"

Call 800-245-5615 for information.

www.medlabs.com

9000 Plymouth Avenue
Minneapolis, MN 55427

Affiliate Officers

ALABAMA ASSN. OF MILK, FOOD & ENVIRONMENTAL SANITARIANS

Pres., Ronnie Sanders ..... Montgomery
Pres. Elect, Lance Hester ..... Montgomery
Vice Pres., Ed Mabry ..... Cowarts
Sec'y. Treas., Patricia Lindsey ..... Guntersville
Past Pres., Ken Reamer ..... Montgomery
Delegate, G. M. Gallaspy ... Montgomery

Mail all correspondence to:
Patricia Lindsey
Marshall County Health Dept.
P.O. Drawer 339
Guntersville, AL 35976
205.582.4926

ALBERTA ASSN. OF MILK, FOOD & ENVIRONMENTAL SANITARIANS

Pres., Doug Karlson ..... Edmonton
Past Pres., Tony Warwaruk ..... Edmonton
Pres. Elect, Elaine Dribnenky ..... Red Deer
Sec'y., Gary Gensler ..... Edmonton
Treas., Bonnie Jensen ..... Edmonton

Mail all correspondence to:
Doug Karlson
Dairyworld Foods
16110-116 Avenue
Edmonton, Alberta
Canada T5M 3V4
403.455.9935

CALIFORNIA ASSN. OF DAIRY & MILK SANITARIANS

Pres., Les Wood ..... Benicia
Past Pres., John Jackson ..... LaHabra
1st Vice Pres., Ed Wensel ..... Livermore
2nd Vice Pres., Gary Timmons ..... Ontario
Exec. Sec'y. Treas., John Bruhn .... Davis
Recording Sec'y., Anne Quilter Goldstein ..... San Rafael
Delegate, John Bruhn ..... Davis

Mail all correspondence to:
Dr. John C. Bruhn
Dairy Research & Information Ctr.
University of California-Davis
Food Science and Technology
One Shields Avenue
Davis, CA 95616-8598
916.752.2191

CAROLINA'S ASSN. OF MILK, FOOD & ENVIRONMENTAL SANITARIANS

Pres., Tom Williamson ..... Raleigh, NC
Vice Pres., Joe Neely ..... Columbia, SC
Sec'y., Susan Grayson ..... Raleigh, NC
Treas., Beth Johnson ..... Columbia, SC
Delegate, Beth Johnson ..... Columbia, SC

Mail all correspondence to:
Tom Williamson
Env. Health Service Section
P.O. Box 29534
Raleigh, NC 27626-0534
919.733.3123

CONNECTICUT ASSN. OF DAIRY & FOOD SANITARIANS, INC.

Pres., Colleen Mears ..... Windsor Locks
Vice Pres., David Herrington ..... Middlefield
Sec'y., Donald Shields ..... Hartford
Treas., Kevin Gallagher ..... Hartford
Delegate, Satyakam Sen ..... Bristol

Mail all correspondence to:
Kevin Gallagher
Dept. Consumer Protection
(Food Div.)
State Office Bldg., Rm #167
165 Capitol Avenue
Hartford, CT 06106
203.566.4716

FLORIDA ASSN. OF MILK, FOOD & ENVIRONMENTAL SANITARIANS, INC.

Pres., Marian Ryan ..... Winter Haven
Pres. Elect, Buddy Levins ..... Tallahassee
Past Pres., Kathleen Ward ..... Jacksonville
Sec'y. Treas., Bill Thornhill ..... Winter Haven
Delegate, Peter Hibbard ..... Orlando

Mail all correspondence to:
Bill Thornhill
3023 Lake Alfred Road
Winter Haven, FL 33881
941.299.6555

GEORGIA ASSN. OF FOOD & ENVIRONMENTAL SANITARIANS

Pres., Ed Giera ..... Atlanta
Vice Pres., Tori Stivers ..... Atlanta
Past Pres., Yao-wen Huang ..... Athens
Sec'y., Judy Harrison ..... Athens
Treas., James C. Camp ..... Newnan
Delegate, David Fry ..... Lilburn

Mail all correspondence to:
Judy Harrison
GAFES Secretary
Cooperative Extension Service
Hoke-Smith Annex
University of Georgia
Athens, GA 30602
706.542.3773

IDAHO ENVIRONMENTAL HEALTH ASSN.

Pres., Edgar Hale ..... Coeur d'Alene
Pres. Elect, Edward Marugg ... Pocatello
Past Pres., Steve Bastian ..... Preston
Sec'y. Treas., Tom Hepworth ..... Pocatello
Delegate, Edgar Hale ..... Coeur d'Alena

Mail all correspondence to:
Tom Hepworth
Fort Hall SLF
1500 N. Fort Hall Mine Rd.
Pocatello, ID 83204
208.236.0607

ASSOCIATED ILLINOIS MILK, FOOD & ENVIRONMENTAL SANITARIANS

Pres., Wayne Knudson ..... Cary
Pres. Elect, Karen Engebretson ..... Rockford
1st Vice Pres., Gary Kuhlmann ..... Springfield
2nd Vice Pres., Leroy Dressel ..... Highland
Sec'y. Treas., Nicolette Oates ..... Palos Heights
Past Pres., Alan Lundin ..... Cherry Valley
Delegate, Charles Price ..... Lombard

Mail all correspondence to:
Nicolette Oates
11920 South 74th Avenue
Palos Heights, IL 60463
773.722.7100

INDIANA ENVIRONMENTAL HEALTH ASSN., INC.

Pres., Cyndi Wagner ..... Indianapolis
Pres. Elect, Stephanie Dunlap ..... Indianapolis
Vice Pres., Dave Lamm ..... Indianapolis
Treas., Rick Brown ..... Winchester
Sec'y., Tom Prendergast .... Indianapolis
Past. Pres., Sylvia Garrison ..... Martinsville
Delegate, Helene Uhlman .... Hammond
Auditor, Melissa Ackerman ..... Indianapolis
Auditor, Jennifer Warner ..... Indianapolis

Mail all correspondence to:
Helene Uhlman
Hammond Health Dept.
649 Conkey Street, East
Hammond, IN 46324
219.853.6358

IOWA ASSN. OF MILK, FOOD & ENVIRONMENTAL SANITARIANS, INC.

Pres., Herb Belz ..... Slater
Pres. Elect, Norieta Kramer ... Waterloo
Past Pres., Loren Johnson ..... Le Mars
Sec'y. Treas., Monica Streicher ..... Arlington
Delegate, Randy Hanson ..... Dubuque

Mail all correspondence to:
Monica Streicher
3281 40th Street
Arlington, IA 50606
319.933.4521

KANSAS ASSN. OF SANITARIANS

Pres., Marvin Simonton ..... Wellington
Past Pres., Dan Hutchinson ..... Topeka
1st Vice Pres., Mary Glassburner ..... Chanute
2nd Vice Pres., Joe Kitterman ..... Manhattan
Sec'y., Chris McVey ..... Emporia

Mail all correspondence to:
Chris McVey
Lyon County Health Dept.
420 W. 15th Avenue
Emporia, KS 66801
316.342.4864

KENTUCKY ASSN. OF MILK, FOOD & ENVIRONMENTAL SANITARIANS, INC.

Pres., Ed Cecil ..... Owensboro
Pres. Elect, Jim Wesley ..... Somerset
Vice Pres., John Summers ..... Hazard
Past Pres., Keith Brock ..... Lebanon
Sec'y., Pam Kuist ..... Princeton
Treas., Judy True ..... Frankfort
Delegate, Ed Cecil ..... Owensboro

Mail all correspondence to:
Judy True
Local Health Personnel
275 East Main Street
Frankfort, KY 40621
502.564.3796

KOREA ASSN. OF DAIRY, FOOD AND ENVIRONMENTAL SPECIALISTS

Pres., Choong Il Chung ..... Seoul
1st Vice Pres., Kook Hee Kang ..... Kyunggi-do
2nd Vice Pres., Duck Hwa Chung ..... Kyungnam
Sec'y., Dong Kwan Jeong ..... Pusan
Auditor, Yoh Chang Yoon ..... Seoul

Mail all correspondence to:
Dong Kwan Jeong
Department of Food
and Nutrition
Kosin University
Youngdo-Ku
Pusan 606-701
Korea
82.51.400.2330

MASSACHUSETTS MILK, FOOD & ENVIRONMENTAL INSPECTORS ASSN.

Pres., David Kochan ..... Northampton
Past Pres., Max Bookles ..... Pittsfield
Vice Pres., Gail Lawrence ..... Springfield
Sec'y. Treas., Fred Kowal ..... Chicopee
Delegate, Barb Kulig ..... West Springfield

Mail all correspondence to:
Fred Kowal
45 Beaumont Avenue
Chicopee, MA 01013
413.592.5914

METROPOLITAN ASSN. OF DAIRY, FOOD AND ENVIRONMENTAL SPECIALISTS

Pres., Eileen Wachowski ..... New Rochelle, NY
Past Pres., Donald Hammer ..... Marlton, NJ
1st Vice Pres., Gloria Dougherty ..... Montague, NJ
2nd Vice Pres., Carol A. Schwar ..... Alpha, NJ
Sec'y. Treas., Dennis Tidwell ..... Hamilton, NJ
Delegate, Fred Weber ..... Hamilton, NJ

Mail all correspondence to:
Fred Weber
2732 Kuser Road
Hamilton, NJ 08691-9430
609.584.7677

MICHIGAN ENVIRONMENTAL HEALTH ASSN.

Pres., Chuck Lichon ..... Midland
Pres. Elect, Janet Morlick ..... Flint
Past Pres., Dick Fleece ..... Manchester
Treas., Bruce DuHamel ..... Corunna
Sec'y., Tom Olson ..... Holland
Delegate, Ron Holben ..... Lansing

Mail all correspondence to:
Chuck Lichon
220 W. Ellsworth
Midland, MI 48640
517.832.6656

MINNESOTA SANITARIANS ASSN., INC.

Pres., Dan Erickson ..... St. Paul
Pres. Elect, Elaine Santi ..... Iron
Vice Pres., Mike Pronchinscke ..... Preston
Sec'y. Treas., Paul Nierman ..... Mounds View
Past Pres., Greg Pittman ..... Montgomery
Delegate, Paul Nierman ..... St. Paul

Mail all correspondence to:
Paul Nierman
Dairy Quality Control Institute
5205 Quincy Street
Mounds View, MN 55112-1400
612.785.0484

MISSISSIPPI ENVIRONMENTAL HEALTH ASSN.

Pres., Charlie Busler ..... Meridian
Pres. Elect, Royce Freeman ..... Hattiesburg
Sec'y. Treas., Randy Gibbs ..... Decatur
Past Pres., Robert Course ... Greenwood
Delegate, Randy Gibbs ..... Decatur

Mail all correspondence to:
Randy Gibbs
c/o Newton Co. Health Dept.
P.O. Box 218
Decatur, MS 39327
601.635.2337

MISSOURI MILK, FOOD & ENVIRONMENTAL HEALTH ASSN.

Pres., David Gailey ..... Jefferson City
Pres. Elect, Don Falls ..... Jefferson City
Vice Pres., Stephen St. Clair ..... Hannibal
Sec'y., Linda Wilson ..... Springfield
Treas., Patrick Shannon ..... Jefferson City
Past Pres., Dianna Pasley ..... Hillsboro
Delegate, Dianna Pasley ..... Hillsboro

Mail all correspondence to:
David Gailey
MO Dept. of Health
Hospital Licensure
P.O. Box 570
Jefferson City, MO 65102
573.751.6302

NEBRASKA ASSN. OF MILK & FOOD SANITARIANS

Pres., Michelle Westland ..... Lincoln
Vice Pres., Roger Biltoft ..... Lincoln
Sec'y. Treas., Michelle Westland .... Lincoln
Past Pres., Curt Sales ..... Lincoln
Delegate, Fred Cook ..... Omaha

Mail all correspondence to:
Michelle Westland
Laboratory
Douglas Co. Health Dept.
1819 Farnam St.
Omaha, NE 68183
402.444.7496

NEW YORK STATE ASSN. OF MILK & FOOD SANITARIANS

Pres., Charles Richardson ... Baldwinsville
Pres. Elect, William Byrne, Jr. ..... Syracuse
Past Pres., Ronald Gardner ..... Ithaca
Exec. Sec'y., Janene Lucia ..... Ithaca
Delegate, Steven Murphy ..... Ithaca

Mail all correspondence to:
Janene Lucia
Cornell University
172 Stocking Hall
Ithaca, NY 14853
607.255.2892

NORTH DAKOTA ENVIRONMENTAL HEALTH ASSN.

Pres., Allen McKay ..... Devils Lake
1st Vice Pres., Kevin Misek ..... Rugby
2nd Vice Pres., Mike Walton ..... Bismarck
Past Pres., Dan Mattern ..... Bismarck
Sec'y. Treas., Deb Larson ..... Bismarck
Delegate, Bob Dykeshoorn .... Bismarck
Member-at-Large, Jim Schothorst ..... Grand Forks

Mail all correspondence to:
Debra Larson
State Dept. of Health
600 E Blvd. Avenue
Bismarck, ND 58505-0200
701.328.1292

OHIO ASSN. OF MILK, FOOD & ENVIRONMENTAL SANITARIANS

Pres., James Baker ..... Lancaster
1st Vice Pres., Robert Clark ..... Uhrichsville
2nd Vice Pres., Hermine Willey ..... Columbus
Sec'y. Treas., Donald Barrett ..... Canal Winchester
Past Pres., Gloria Swick .... New Lexington
Delegate, Gloria Swick .. New Lexington

Mail all correspondence to:
Donald Barrett
Health Dept.
6855 Diley Road N.W.
Canal Winchester, OH 43110
614.645.6195

ONTARIO FOOD PROTECTION ASSOCIATION

Pres., Jean Allen ..... Toronto
Vice Pres., Bill Boylan ..... Mississauga
Sec'y., Maureen Howes ..... Rexdale
Treas., Helen Hingston ..... Bramalea
Past Pres., Sue Fraser ..... Concord
Delegate, Jean Allen ..... Toronto

Mail all correspondence to:
Jean Allen
CIBUS Consulting Inc.
39 Parkview Hill Crescent
Toronto, Ontario M4B 1P4
416.755.5988

PENNSYLVANIA ASSN. OF MILK, FOOD & ENVIRONMENTAL SANITARIANS

Pres., Craig Weaver ..... Stoystown
Pres. Elect, Patrick Campbell .... Ambridge
Vice Pres., Clyde H. Treffeisen
..... Warrington
Sec'y., Eugene R. Frey..... Lancaster
Treas., Robert Mock ..... Boyertown
Past Pres., Jacqueline Hornack
..... Hazeleton
Delegate, Eugene R. Frey ..... Lancaster

Mail all correspondence to:
Eugene R. Frey
Land O'Lakes, Inc.
629 N. Marshall Street
Lancaster, PA 17602
717.397.0719

SOUTH DAKOTA ENVIRONMENTAL HEALTH ASSN.

Pres., Rex Van Den Berg..... Pierre
Pres. Elect, Shannon Jordre..... Pierre
Past Pres., Rich McEntaffer..... Pierre
Sec'y. Treas., Curt Thelen ... Sioux Falls
Delegate, Darwin Kurtenbach..... Pierre

Mail all correspondence to:
Curt Thelen
Sioux Falls City Health Department
132 N. Dakota Avenue
Sioux Falls, SD 57102-0590
605.367.7075

TENNESSEE ASSN. OF MILK, WATER & FOOD PROTECTION

Pres., Gail Smith ..... Chattanooga
Pres. Elect, Dwain Patterson
..... Brentwood
1st Vice Pres., Suzie Sykes
..... Little Rock, AR
Sec'y. Treas., Ann Draughon
..... Knoxville
Bd. Mem.-at-Lge., Jim Byington
..... Blountville
Past Pres., Genevieve Christen
..... Knoxville
Delegate, Ruth Fuqua..... Mt. Juliet

Mail all correspondence to:
Ann Draughon
University of Tennessee
Food Science and Technology Dept.
Knoxville, TN 37901-1071
423.974.7425

TEXAS ASSN. OF MILK, FOOD & ENVIRONMENTAL SANITARIANS

Pres., Fred Reimers..... San Antonio
Past Pres., Jaime Cantu ... Corpus Christi
Sec'y. Treas., Ron Richter ... College Station
Delegate, Janie Park ..... Austin

Mail all correspondence to:
TAMFES
Ron Richter
Dept. of Animal Science
Texas A & M
College Station, TX 77843-2471
409.845.4409

VIRGINIA ASSN. OF SANITARIANS & DAIRY FIELDMEN

Pres., Bennett Minor ..... Mechanicsville
1st Vice Pres., Michael Hodges
..... Martinsville
Sec'y. Treas., David Dansey .... Richmond
Past Pres., Randy Osborn .... Independence
Delegate, David Dansey
..... Richmond

Mail all correspondence to:
David Dansey
Box 1163
Richmond, VA 23209-1163
804.786.1452

WASHINGTON MILK & FOOD SANITARIANS ASSN.

Pres., Jim Watkins ..... Lake Tapps
Pres. Elect, Greg Rood ..... Roy
Past Pres., Stephanie Olmsted
..... Seattle
Sec'y. Treas., Lloyd Luedecke
..... Pullman
Delegate, Stephanie Whitman
..... Kent

Mail all correspondence to:
Lloyd Luedecke
NW 312 True Street
Pullman, WA 99163
509.335.4016

WISCONSIN ASSN. OF MILK & FOOD SANITARIANS

Pres., Bill Wendorff ..... Madison
Pres. Elect, Amy Bender
..... Richland Center
Past Pres., Fritz Buss ..... Marshfield
1st Vice Pres., John Christy
..... Tomah
2nd Vice Pres., George Nelson
..... Menomonie
Sec'y., Randall Daggs
..... Sun Prairie
Treas., Neil Vassau ..... Madison
Delegate, Randall Daggs
..... Sun Prairie

Mail all correspondence to:
Randall Daggs
6699 Prairie View Drive
Sun Prairie, WI 53590
608.837.2087

WYOMING ENVIRONMENTAL HEALTH ASSN.

Pres., Stephanie Whitman
..... Laramie
Pres. Elect, Laurie Leis ..... Casper
Sec'y., Shirley Etzell ..... Lander
Treas., Jennifer Rucinski
..... Laramie
Past Pres., Terry Carlile
..... Evanston
Delegate, Shirley Etzell ..... Lander

Mail all correspondence to:
Shirley Etzell
26 Gulch Creek Road
Lander, WY 82520
307.332.6629

Sellers Spray Heads

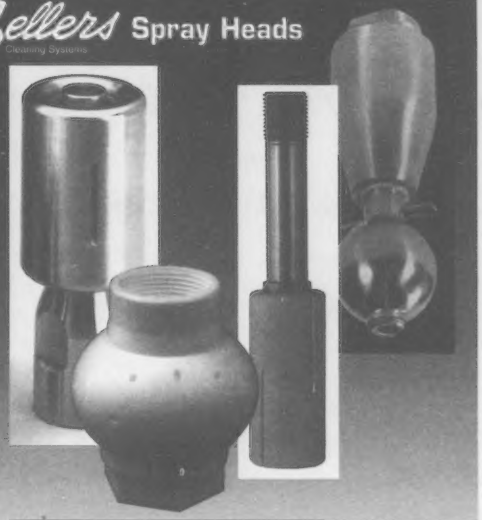

Rotating Wash-Heads for Small Tank Cleaning

Ideal for general rinsing, pressure cleaning, chemical distribution, and passivation applications, including: food production, breweries, wineries, chemical and pharmaceutical manufacturing.

- Unmatched versatility
- Long-term reliability
- Low maintenance operation
- Fit through small openings

Sellers Cleaning Systems
420 Third Street, P.O. Box 603, Piqua, OH 45356-0603
(937) 773-2442 • FAX: (937) 773-2238
seller@internetMCI.com

DQCI Services, Inc.
Bacteriological & Chemical Testing

Standards and Calibration Sets
- Raw Milk Component Standards
- Raw Lowfat Component Standards
- Past/Homo Lowfat Standards
- High Fat Cream Standards
- Light Cream Standards
- Electronic Somatic Cell Standards
- Whey Standards
- Urea Standards

Chemical and Bacteriological Testing
- Milk and Milk Products
- Producer Quality & Component Testing
- Mastitis Culture/Cow or Bulk Tank
- Third PartyVerification/Validation

High Performance Liquid Chromatography
- Carbohydrates
- Antibiotics in Milk

Mounds View Business Park
5205 Quincy St.
Mounds View, MN 55112
(612)785-0484 phone
(612)785-0584 Fax

IAMFES Sustaining Member

Warren

Your Center for Analytical Needs

1-800-945-6669

Warren Analytical Laboratory • 650 "O" Street • P.O. Box G • Greeley, Colorado 80632-0350

IAMFES Sustaining Member

IAMFES At Your Service/About Listings

At Your Service

Executive Director: David W. Tharp
E-mail: dtharp@iamfes.org

Administrative Assistant: Tami J. Schafroth
E-mail: iamfes@iamfes.org

COMMUNICATIONS

Director of Communications: Carol F. Mouchka
E-mail: cmouchka@iamfes.org

Publications Specialist: Donna A. Bahun
E-mail: dbahun@iamfes.org

Publication Assistant: Michelle L. Sproul
E-mail: msproul@iamfes.org

Publication Proofreader: Pam J. Wanninger
E-mail: iamfes@iamfes.org

ADMINISTRATION

Director of Finance & Administration: Lisa K. Backer
E-mail: lbacker@iamfes.org

Accounting Assistant: Lori M. Beason
E-mail: iamfes@iamfes.org

Order Fulfillment/Receptionist: Karla K. Jordan
E-mail: iamfes@iamfes.org

Lending Library Coordinator: Tanya L. Smith
E-mail: iamfes@iamfes.org

MEMBERSHIP

Director of Marketing and Member Services: Rick L. McAtee
E-mail: rmcatee@iamfes.org

Membership/Meeting Coordinator: Julie A. Cattanach
E-mail: jcattanach@iamfes.org

ADVERTISING

McCleary Communications
Phone: 515.271.0543
Fax: 515.271.0555

About Membership Listings

The following sections include an alphabetical listing (pages 21-108) and a geographical listing (pages 109-140) of IAMFES Members as of August 31, 1997.

Types of membership are indicated by the following abbreviations:

MDM = Direct Member
MHS = Honorary Life Member
MMS = Sustaining Member
MRT = Retired Member
MSS = Student Member

Membership Listings

Examples of information for each Member follow. Please note that Membership in a State/Province Affiliate of IAMFES is indicated by a two letter State/Province abbreviation on the last line of an entry.

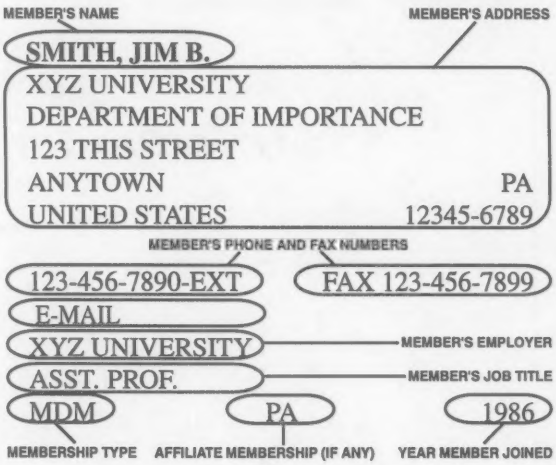

Geographical Listings

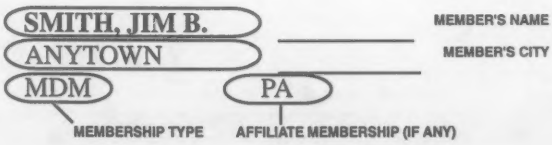

IAMFES Membership Listing

Alphabetical by Member Name

ABAJIAN, ARMEN
VITA-PAKT CITRUS PRODUCT CO.

707 N BARRANCA
COVINA CA
UNITED STATES 91723-3665
626-332-1101 Fax: 626-915-4107

VITA-PAKT CITRUS PRODUCT CO.
DIRECTOR OF QA
MDM 1994

ABD-EL-GHANI, SALEM
NATIONAL RESEARCH CENTRE,
FOOD & DAIRY RES. LAB.
AL TAHRIR ST., DOKKI
CAIRO
EGYPT 0031E
202-369-2480 Fax: 202-3370-931

NATIONAL RESEARCH CENTRE
ASSOC. RES. PROFESSOR
MDM 1991

ABEL, TERRY B.
CHADALEE FARMS, INC.

1400 FOREMAN RD
LOWELL MI
UNITED STATES 49331
616-897-5911 Fax: 616-897-6720

CHADALEE FARMS, INC.
SANITATION SUPERVISOR
MDM 1996

ABEYTA, CARLOS
FDA

PO BOX 3012
BOTHELL WA
UNITED STATES 98041-3012
206-483-4870 Fax: 206-483-4996

FDA
RESEARCH MICROBIOLOGIST
MDM 1997

ABOUELEININ, ABDEL AZIZ M.
UNIVERSITY OF VERMONT
DEPT. OF ANIMAL & FOOD SCIENCE
214 CARRIGAN HALL
BURLINGTON VT
UNITED STATES 05405
802-656-2980 Fax: 802-656-8196

UNIVERSITY OF VERMONT
GRADUATE STUDENT
MSS 1997

ABOUZIED, MOHAMED
NEOGEN CORPORATION

620 LESHER PL
LANSING MI
UNITED STATES 48912
517-372-9200 Fax: 517-372-0108

NEOGEN CORPORATION
PRINCIPAL SCIENTIST
MDM 1994

ABU-TAYBOUSH, HAMZA
KING SAUD UNIVERSITY

PO BOX 2460
RIDADH
SAUDI ARABIA 11451
966-467-8410 Fax: 966-467-6534

KING SAUD UNIV
DIR AGRIC RES CNTR
MDM 1989

ACTON, JAMES C.
CLEMSON UNIV, DEPT OF FOOD SCI
222 AGRIC CTR POOLE
PO BOX 340371
CLEMSON SC
UNITED STATES 29634-0001
864-656-5681 Fax: 864-656-0331

CLEMSON UNIV
PROF FOOD SCI & NUTRI
MDM CLA 1974

ACUFF, GARY R.
TEXAS A&M UNIVERSITY

DEPT OF ANIMAL SCIENCE
COLLEGE STATION TX
UNITED STATES 77843
409-845-4425 Fax: 409-862-3475
E-mail: gacuff@tamu.edu
TEXAS A & M UNIV
ASSOC. PROFESSOR
MDM TX

ADAMS, HILDA

16519 NW COMADRONA LN
PORTLAND OR
UNITED STATES 97229
503-690-8928

MDM 1994

ADAMS, JAMES M.
CANTON CITY HEALTH DEPT

420 MARKET AVE N
CANTON OH
UNITED STATES 44702
216-489-3231

CANTON CITY HEALTH DEPT
DIR OF ENVIR HEALTH
MDM 1987

ADAMS, JOHN B.
NATIONAL MILK PROD FED

1840 WILSON BLVD
ARLINGTON VA
UNITED STATES 22201
703-243-6111 Fax: 703-841-9328

NAT MILK PROD FED/NMC
DIR-MILK REG AFFAIRS
MDM VA 1975

ADAMS, MARTIN R.
UNIVERSITY OF SURREY

SCHOOL OF BIOLOGICAL SCIENCES
GUILDFORD SURREY
UNITED KINGDOM GU2 5XH
44 12-52 300-800 Fax: 44 12-52 300-374
E-mail: m.adams@surrey.ac.uk
UNIVERSITY OF SURREY
SR LECTURER
MDM 1997

ADAMS, ROB
HYDRITE CHEMICAL

300 N PATRICK BLVD
BROOKFIELD WI
UNITED STATES 53045
414-792-1450 Fax: 414-792-8721

HYDRITE CHEMICAL
DIR OF SALES
MDM WI 1993

ADDINGTON, BRIAN
NICHIREI FOODS AMERICA

1124 - 54TH AVE E
FIFE WA
UNITED STATES 98424
206-552-8896 Fax: 206-922-3807

NICHIREI FOODS AMERICA
SANITATION SUPERVISOR
MDM 1995

ADINOLFI-VILLELLA, YOLANDA
TURKEY HILL DAIRY, INC.

2601 RIVER RD
CONESTOGA PA
UNITED STATES 17516
717-872-5461 Fax: 717-872-4130

TURKEY HILL DAIRY, INC.
QA MANAGER
MDM PA 1987

AGER, SCOTT
DIVERSEYLEVER

46701 COMMERCE CNTR DR
PLYMOUTH MI
UNITED STATES 48170
313-414-5012 Fax: 313-414-5010

DIVERSEYLEVER
TECHNICAL MGR
MMS MI 1986

AGIN, JAMES R.
OHIO DEPT AGRICULTURE
CONSUMER ANALYTICAL LABORATORY
8995 E MAIN ST
REYNOLDSBURG OH
UNITED STATES 43068
614-728-6230 Fax: 614-728-6322
E-mail: agin@odant.agri.state.oh.us
OHIO DEPT AGRICULTURE

MDM 1997

AHLIN, ULF
ARLA FORSKNING & UTVECKLING AB

S-105 46
STOCKHOLM
SWEDEN
46 8-677-31 90 Fax: 46 8-20-33 29

PANOVA PARTNER AB
MASTER OF SCIENCE, AGR
MDM/AIR 1994

AKIYAMA, JIM
STATE OF CALIFORNIA
DEPT OF HLTH SVCS
1449 W TEMPLE ST RM 220
LOS ANGELES CA
UNITED STATES 90026
213-580-5742 Fax: 213-580-5706

STATE OF CALIFORNIA
ENV. HLTH SPEC. VII
MDM CA 1995

AL-MOHIZEA, IBRAHIM S.
KING SAUD UNIVERSITY
COLLEGE OF AGRICULTURE
FOOD SCI DEPT PO BOX 2460
RIYADH
SAUDIA ARABIA 11451
966 1-467-8392

KING SAUD UNIV
PROFESSOR OF FOOD SCIENCES
MDM 1983

ALBERT, REGINALD
HEALTH & COMMUNITY SVCS

SUITE 330, 121 CHURCH ST
EDMUNDSTON NB
CANADA E3V 1J9
506-735-2487 Fax: 506-735-3142

HEALTH & COMMUNITY SVCS
ADMINISTRATION COORDINATOR
MDM 1989

ALBRECHT, JULIE A.
UNIV. OF NEBRASKA

202 RUTH LEVERTON HALL
LINCOLN NE
UNITED STATES 68583-0808
402-472-8884 Fax: 402-472-1587

UNIV. OF NEBRASKA
EXTENSION FOOD SPECIALIST
MDM NE 1993

ALDERMAN, DAROLD
WAUKESHA CHERRY-BURRELL

611 SUGAR CREEK RD
DELAVAN WI
UNITED STATES 53115
414-728-1900-3326 Fax: 414-728-4651

WAUKESHA CHERRY-BURRELL
ENG MGR R&D
MDM WI 1996

ALEIXO, JOSE A.
UNIV FEDERAL DE PELOTAS

DEP. DE NUTRICAO
PELOTAS RS
BRAZIL 96010-900
532-757-350 Fax: 532-759-100

PROFESSOR
MDM

ALEXANDER, TED
INDIANA UNIVERSITY
DEPT OF ENV HLTH & SAFETY
2735 E 10TH ST
BLOOMINGTON IN
UNITED STATES 47408-2695

INDIANA UNIVERSITY

MDM 1988

ALKANHAL, HAMAD A.
FOOD SCIENCE DEPT KING SAUD UNIV

PO BOX 2460
RIYADH
SAUDI ARABIA 11451
966-1 467-8703 Fax: 966-1 467-8394

KING FAISAL UNIVERSITY
ASSOC. PROFESSOR
MDM 1980

ALLEN, JEAN

39 PARKVIEW HILL CRESENT
TORONTO ON
CANADA M4B 1P4
416-755-5988 Fax: 416-759-5140

FOOD SAFETY CONSULTANT
MDM 1993

ALLEN, JOHN R.

1051 STONE ARABIA RD
FORT PLAIN NY
UNITED STATES 13339
518-993-5246

MDM NY 1987

ALLEN, MARJORIE
MDS LABORATORIES

181 COMMISSIONERS RD., WEST
LONDON ON
CANADA N6J 1X9
519-672-4500 Fax: 519-439-3178

MDS LABORATORIES
MICROBIOLOGY CONSULTANT
MDM 1997

ALLES, SUSAN
DIVERSEYLEVER

46701 COMMERCE CENTER DR
PLYMOUTH MI
UNITED STATES 48170
313-414-5013 Fax: 313-414-5027

DIVERSEYLEVER
SR. MICROBIOLOGIST
MDM 1997

ALTHAUS, DAVE
DAIRY FARM PROD CO

455 W MONROE ST
NEW BREMEN OH
UNITED STATES 45869
419-629-2811 Fax: 419-629-2696

DAIRY FARM PROD CO
QA MGR
MDM OH 1987

ALVAREZ, RICARDO J.

13932 LAKE POINTE DR
CLIVE IA
UNITED STATES 50325-8303
515-965-2777 Fax: 515-965-2811

TONE'S
PRESIDENT
MDM IA 1980

ALVAREZ, VALENTE
OHIO STATE UNIV.
DEPT OF FOOD SCI & TECH.
2121 FYFFE ROAD
COLUMBUS OH
UNITED STATES 43210-1097
614-292-7765 Fax: 614-292-0218

OHIO STATE UNIV.
ASSISTANT PROFESSOR
MDM OH 1991

ALWES, MARVIN
WAUKESHA FLUID HANDLING

611 SUGAR CREEK RD
DELAVAN WI
UNITED STATES 53115-0953
414-728-4609 Fax: 414-728-4651

CHERRY-BURRELL
MGR, APPLICATION ENGINEER
MDM WI 1991

AMANTEA, G F.
YVES VEGGIE CUISINE

1638 DERWENT WAY
DELTA BC
CANADA V3M 6R9

YVES VEGGIE CUISINE

MDM ON 1988

AMBROSIA, THOMAS C.
FOOD MGMT CONSULTANTS & ASSOC.

3817 IRIS CIR
BURNSVILLE MN
UNITED STATES 55337
612-894-1832

MDM MN 1991

AMBROSIO, MICHAEL
WAKEFERN FOOD CORP.

505 DIVISION ST
ELIZABETH NJ
UNITED STATES 07207
908-527-7700 Fax: 908-527-3849

WAKEFERN FOOD CORP.
MGR, RETAIL QUALITY CERTIFICATION
MDM NJ 1994

AMES, JOHN H.
HERSHEY FOODS

19 E CHOCOLATE AVE
HERSHEY PA
UNITED STATES 17033
717-534-4657 Fax: 717-534-6968

HERSHEY FOODS
MGR QA
MDM 1997

AMGAR, ALBERT
ASEPT

B.P. 2047 CEDEX 9
LAVAL
FRANCE 53020
33 43-4922-22 Fax: 33 43-5336-53

ASEPT
DIRECTOR
MDM 1990

AMIGLEO, LITA V.
PEPE'S INC.

1325 W 15TH ST
CHICAGO IL
UNITED STATES 60608
312-733-2500 Fax: 312-733-2564

PEPE'S, INC.
QUALITY ASSURANCE MGR
MDM IL 1992

AMIN, S R

512 NORTH 1ST ST
NEW HYDE PARK NY
UNITED STATES 11040
718-729-9000

STEUBEN FOODS, INC
V.P. OPERATIONS
MDM NY 1982

AMITAY, ILAN
HOD LAVAN TURKEY PRODUCTS LTD

PO BOX 581 KFAR VITKIN
EMEK HEFER
ISRAEL
6-335-474 Fax: 6-337-195

HOD LAVAN TURKEY PROD LTD
GENERAL MANAGER
MDM 1992

AMOROSO, TERRY L.
CULTOR

250 MICHELLE LN UNIT 207
CULTOR CT
UNITED STATES 06340
860-441-3191 Fax: 860-441-4298

CULTOR
RESEARCH SCIENTIST
MDM 1997

AMSINGER, DANIEL R.
RALSTON PURINA COMPANY

1 CHECKERBOARD SQ - 2B
SAINT LOUIS MO
UNITED STATES 63164-0001
314-982-4102 Fax: 314-982-4199

RALSTON PURINA CO
DIRECTOR, PROCESS ENG.
MDM 1991

AMUNDSON, DAWN
MID AMERICA DAIRYMEN, INC

N2607 CNTY S
JUDA WI
UNITED STATES 53550
608-934-5271

MID AMERICA DAIRYMEN, INC
QA
MDM WI 1997

ANANTH, VIDYA
IOWA STATE UNIV.

272 SCIENCE I
AMES IA
UNITED STATES 50011
515-294-5701 Fax: 515-294-6019

IOWA STATE UNIV.
GRADUATE STUDENT
MSS 1995

ANAVO, CRAIG
PERRYS ICE CREAM

1 ICE CREAM BLVD
AKRON NY
UNITED STATES 14001
716-542-5492-221 Fax: 716-542-2544

PERRYS ICE CREAM
SANITATION SUPR.
MDM NY 1995

ANDERSON, BRIAN J.
ECOLAB

840 SIBLEY MEMORIAL HWY
MENDOTA HTS. MN
UNITED STATES 55118
612-451-5703 Fax: 612-451-2574

ECOLAB
PRINCIPAL CHEMIST
MDM MN 1994

ANDERSON, BRUCE R.
ANDERSON CHEMICAL COMPANY
30 W SECOND ST
PO BOX 1041
LITCHFIELD MN
UNITED STATES 55355
612-693-2477 Fax: 612-693-8238

ANDERSON CHEMICAL CO
VICE-PRESIDENT
MDM MN

ANDERSON, CARL
GILROY FOODS
1350 PACHECO PASS HWY
PO BOX 1088
GILROY CA
UNITED STATES 95020
408-847-1418-358 Fax: 408-848-1692

GILROY FOODS
PRINCIPAL SCIENTIST
MDM 1997

ANDERSON, DOUG
FIRST DISTRICT ASSOCIATION
216 W COMMERCIAL ST
PO BOX 842
LITCHFIELD MN
UNITED STATES 55355
612-693-3236 Fax: 612-693-6708

FIRST DISTRICT ASSOCIATION
LAB MANAGER
MDM MN 1996

ANDERSON, HERBERT W.

9611 27TH AVE NW
SEATTLE WA
UNITED STATES 98117
206-782-3233

RETIRED
MRT WA 1973

ANDERSON, IKE
COMMUNITY HEALTH WESTERN

PO BOX 156
CORNER BROOK NF
CANADA A2H 6C7
709-637-2259 Fax: 709-637-2616

COMMUNITY HEALTH WESTERN
ENV. HLTH COORDINATOR
MDM 1996

ANDERSON, JAN
ALLIED PROCESSORS, INC.

1115 TIFFANY ST
BOYCEVILLE WI
UNITED STATES 54725
715-642-2600 Fax: 715-643-2221

ALLIED PROCESSORS, INC.
QUALITY CONTROL SUPERVISOR
MDM WI 1990

ANDERSON, JANE
TOWN OF BEDFORD OF HEALTH

10 MUDGE WAY
BEDFORD MA
UNITED STATES 01730
617-275-6507 Fax: 617-275-6509

TOWN OF BEDFORD OF HEALTH
HEALTH AGENT
MDM 1996

ANDERSON, JEAN E.
THE PILLSBURY CO.

330 UNIVERSITY AVE SE
MINNEAPOLIS MN
UNITED STATES 55414
612-330-8166 Fax: 612-330-1817

THE PILLSBURY CO.
SENIOR MICROBIOLOGIST
MDM 1996

ANDERSON, KENNETH
HAROLD WAINESS & ASSOCIATES

464 CENTRAL AVE RM 24
NORTHFIELD IL
UNITED STATES 60093
847-446-2402 Fax: 847-446-2456

HAROLD WAINESS & ASSOC
VICE PRESIDENT
MDM IL 1976

ANDERSON, MAYNARD E.

9300 HWY 00
HALLSVILLE MO
UNITED STATES 65255
573-696-5527

USDA, ARS
FOOD ENG CONSULTANT
MDM MO 1974

ANDERSON, TERRY
INGHAM CO HLTH DEPT
5303 S CEDAR
PO BOX 30161
LANSING MI
UNITED STATES 48909
517-887-4530 Fax: 517-887-4310

INGHAM CO HLTH DEPT
SR ENVIRONMENTAL SANITARIAN
MDM MI 1988

ANDERSSON, PER O.
A&B PROCESS SYSTEMS CORP.

7071 S 13TH ST
OAK CREEK WI
UNITED STATES 53154
715-687-4332

A&B PROCESS SYSTEMS CORP.

MDM WA 1996

ANDINO, STELLA
LIFE SAVERS MFG

PO BOX 128
LAS PIEDRAS PR
U. S. TERRITORIES 00671
809-746-1414-242 Fax: 809-746-1424

LIFE SAVERS MFG
QC MGR
MDM 1982

ANDRADE, J
UNIV. OF UTAH

2480 MED
SALT LAKE CITY UT
UNITED STATES 84112
801-581-4379
E-mail: joe.andrade@m.cc.utah.edu
UNIV. OF UTAH
PROFESSOR
MDM 1995

ANDRES, MARIA JOSE
AINIA APTDO 103

DPTO. INFORMACION Y DOCUMENTACIO
PATERNA VALENCIA
SPAIN 46980
34 6-131-8034 Fax: 34 6-131-8008

AINIA

MDM 1991

ANDRESS, ELIZABETH L.
THE UNIV. OF GEORGIA
EXTENSION LEADER, FNH
208 HOKE SMITH ANNEX
ATHENS GA
UNITED STATES 30602-4356
706-542-3773 Fax: 706-542-1979
E-mail: eandress@uga.cc.uga.edu
THE UNIV. OF GEORGIA
EXTENSION LEADER, FNH
MDM GA 1988

ANDREWS, LINDA S.
AMERIOURE OYSTER CO.

744 STONEY CREEK
BATON ROUGE LA
UNITED STATES 70808

RESEARCH ASSOCIATE
MSS 1994

ANDREWS, MATTHEW
MICRO-CHEM LABORATORIES INC

3927 AURORA AVE N RM 201
SEATTLE WA
UNITED STATES 98103
206-633-3637 Fax: 206-633-5452

MICRO-CHEM LABS, INC
PRESIDENT
MDM WA

ANDREWS, SCOTT
CITY OF PLANO

PO BOX 860358
PLANO TX
UNITED STATES 75086-0358
972-461-7143 Fax: 972-461-7142

CITY OF PLANO
ENVIRONMENTAL HLTH SPECIALIST
MDM 1997

ANDREWS, WALLACE
U.S., FDA - MICRO METHOD DEV BRANCH
DIV OF MICRO STUDIES
200 C STREET SW HFS-516
WASHINGTON DC
UNITED STATES 20204
202-205-4462

U.S., FDA
RESEARCH MICROBIOLOGIST
MDM 1987

ANGELES, ARMAND
FAST FOOD MERCHANDISERS

1700 NW 16TH ST
RICHMOND IN
UNITED STATES 47374
317-962-2029 Fax: 317-962-0764

FAST FOOD MERCHANDISERS
QA MANAGER
MDM 1996

ANGERHOFER, RICK
WALKER STAINLESS EQUIP CO

902 2nd MAIN ST
ELROY WI
UNITED STATES 53929
608-462-8461 Fax: 608-462-8960

WALKER STAINLESS EQUIP CO
GENERAL MANAGER
MMS WI

ANGSTADT, TOM

3466 W 43RD ST
ERIE PA
UNITED STATES 16506
814-833-8124 Fax: 315-433-2345

DAIRYLEA COOPERATIVE
DIRECTOR TECHNICAL SERVICES
MDM PA 1988

ANNOUS, BASSAM
USDA-ARS

600 E MERMAID LN
WYNDMOOR PA
UNITED STATES 19038
215-233-6797 Fax: 215-233-6795
E-mail: bannous@arserrc.gov
USDA-ARS
RES. FOOD TECHNOLOGIST
MDM 1996

ANSELMO, CHARLES E.
PANHANDLE HEALTH DISTRICT I

1020 MICHIGAN
SANDPOINT ID
UNITED STATES 83864
208-263-5159 Fax: 208-263-6963

ENVIRONMENTAL HLTH SPECIALIST
MDM ID 1993

ANTILLON, FLORENCIA
MICROTEC

APARTADO 36-6150
SAN JOSE SAN JOSE
COSTA RICA
506-234-1550 Fax: 506-225-7965

MICROTEC

MDM 1997

ANTRIM, LONNY W.
PNEUMATIC CONVEYING, INC.

1853 S CAMPUS AVE
ONTARIO CA
UNITED STATES 91761
909-923-4481 Fax: 909-923-4491

PNEUMATIC CONVEYING, INC.
SALES MANAGER
MDM 1997

APPLE, NEAL
TYSON FOODS, INC.
Q.A. LABORATORY
3609 JOHNSON RD
SPRINGDALE AR
UNITED STATES 72764
501-290-4653 Fax: 501-290-7906

TYSON FOODS INC
DIRECTOR OF LABORATORY SVCS
MDM 1991

APRIL, RICHARD
NATREL INC. 101 BLOULVAD

ROLAND-THERRIEN BUREAU 600
LONGUEUIL PQ
CANADA J4H 4B9
514-646-1010 Fax: 514-646-4778

LA FERME ST-LAURENT LTD
RESP CONT QUALITE
MDM

ARIAN, RONALD E.
WORLD'S FINEST CHOCOLATE

4801 S LAWNDALE
CHICAGO IL
UNITED STATES 60632-3062
312-847-4600-329 Fax: 312-847-5864
E-mail: rarian@super.highway.net
WORLD'S FINEST CHOCOLATE
MANAGER OF MICRO. SERVICES
MDM IL 1994

ARIHARA, KEIZO
KITASATO UNIVERSITY

149-2 MAEYACHI
TOWADA-SHI AOMORI
JAPAN -034
81 1-7623-4371 Fax: 81 1-7623-8703

KITASATO UNIVERSITY
ASSISTANT PROFESSOR
MDM 1993

ARINO-MONEVA, AGUSTIN A.
FACULTAD DE VETERINARIA

C/ MIGUEL SERVET, 177
ZARAGOZA
SPAIN 50013
34 76-76-15 43 Fax: 34 76-59-16 12

ASSISTANT PROFESSOR
MDM 1992

ARLEDGE, WILLIAM

200 TOQUA GREENS LN
LOUDON TN
UNITED STATES 37774
615-458-4520

RETIRED
MRT TN 1957

ARMBRUSTER, GERTRUDE
CORNELL UNIVERSITY

850 FIVE MILD DR
ITHACA NY
UNITED STATES 14850
607-255-2642 Fax: 607-255-1078

CORNELL UNIVERSITY
DIRECTOR, DIETETIC PROGRAM
MDM 1987

ARMSTRONG, BENNETT H.
ASI

PO BOX 2736
BAY SAINT LOUIS MS
UNITED STATES 39520
800-725-4843

ASI
STAFF CONSULTANT
MDM 1987

ARMSTRONG, DAVID
FDA

6502 S ARCHER RD
SUMMIT IL
UNITED STATES 60501
708-728-4108 Fax: 708-728-4177

FDA
ASSOC. DIRECTOR FOR RESEARCH
MDM IL 1991

ARMSTRONG, ROBERT

3806 39TH AVE S
SEATTLE WA
UNITED STATES 98118
206-872-6351 Fax: 206-872-6320

FOOD SAFETY OFFICER
MDM WA 1986

ARMSTRONG, TOM

2638 KELLY REVEE LN
ARNOLD MO
UNITED STATES 63010-5301
314-731-8687 Fax: 314-731-7454

BIOMERIEUX VITEK INC
SR MICROBIOLOGIST
MDM MO 1996

ARNOLD, EDWARD
R-TECH

PO BOX 116
MINNEAPOLIS MN
UNITED STATES 55440-0116
800-328-9687 Fax: 612-486-0837

R-TECH
MGR ANALYTICAL LAB
MMS MN 1995

ARORA, VIJAY K.
KRAFT FOODS, INC.

555 S BROADWAY
TARRYTOWN NY
UNITED STATES 10591
914-335-6552 Fax: 914-335-6596
E-mail: varora@kraft.com
KRAFT FOODS, INC.
SR ENGINEERING SPECIALIST
MDM NY 1993

ARRUDA, GILLIAN ALONSO
G.A.A. CONSULTORIA EM ALIMENTACAO

RUA SALTO GRANDE, 305
SAO PAULO
BRAZIL 01257-020
62-61-22

G.A.A. CONSULTORIA GM ALIMENTACAO
DIRECTOR
MDM 1996

ASENSIO, MIGUEL A.
FACULTAD VETERINARIA

CTRA. TRUJILLO S/N
CACERES
SPAIN 10071
34 27-257-124 Fax: 34 27-257-110

FACULTAD VETERINARIA
PROF. TITULAR
MDM 1989

ASHER, KAREN L.
UNITED STATES FILTER CORP.

10 TECHNOLOGY DR
LOWELL MA
UNITED STATES 01851
508-934-9349 Fax: 508-459-5821

UNITED STATES FILTER CORP.
FOOD & BEVERAGE MARKETING MGR.
MMS 1997

ASHMORE, JOHN
STATE OF ALABAMA CLINICAL LAB

8140 UNIVERSITY DR
MONTGOMERY AL
UNITED STATES 36130
205-260-3400-251

STATE OF ALABAMA
MICROBIOLOGIST V
MDM AL 1989

ASHTON, EDIE
U OF ALBERTA PROV LAB OF PUB HLTH

WATER MACKENZIE HLTH CNTR
EDMONTON AB
CANADA T6G 2J2
403-492-8925 Fax: 403-492-8984
E-mail: eja@bugs.ualberta.ca
UNIVERSITY OF ALBERTA
TECH SUPERVISOR, ENVIRO. MICRO.
MDM 1994

ATHAR, AQUEEL
NORWEST LABS

2712 - 37 AVE., NE
CALGARY AB
CANADA T3B 3B7
403-438-5522 Fax: 403-434-8586

NORWEST LABS
DIRECTOR, FOOD & PUBLIC HLTH
MDM 1996

ATHERTON, HENRY V.

8 EAST TER
SOUTH BURLINGTON VT
UNITED STATES 05403-6144
802-862-2072

RETIRED
MDM NY 1958

ATKINS, ROBERT M.
ALL QA PRODUCTS INC.

3427 SW 42ND WAY
GAINESVILLE FL
UNITED STATES 32608-2375
904-335-5161 Fax: 904-335-6736

ALL QA PRODUCTS INC
PRESIDENT
MDM FL 1993

ATTIOLI,
C/O ALGEL

VIA APPIA KM 55 + 300
CISTERNA DI LATINA
ITALY 04012

MDM/AIR 1993

AULIK, JUDITH
BEATRICE CHEESE, INC.

770 SPRINGDALE RD
WAUKESHA WI
UNITED STATES 53186
414-782-2750-2051

BEATRICE CHEESE, INC.
CORPORATE MICROBIOLOGIST
MDM WI 1993

AVERBACH, LARRY
FLEUR DE LAIT

400 S CUSTER
NEW HOLLAND PA
UNITED STATES 17557
717-355-8596 Fax: 717-355-8590

FLEUR DE LAIT
PRODUCTION MANAGER
MDM PA 1993

AVERILL, RICHARD R.
SUNDSTRAND FLUID HANDLING

13615 W 66TH PL
ARVADA CO
UNITED STATES 80004
303-940-2966 Fax: 303-940-2980

SUNDSTRAND FLUID HANDLING
DESIGN ENGINEER
MDM 1995

AVERY, RICHARD E.
AVERY CONSULTING ASSOC. INC.

117 WINTERWOOD DR
LONDONDERRY NH
UNITED STATES 03053
603-434-2625 Fax: 603-425-2542

AVERY CONSULTING ASSOC. INC.
CONSULTANT
MDM 1993

AWAD, AHMED A.
DOMINO SUGAR CORP.

266 KENT AVE
BROOKLYN NY
UNITED STATES 11211
718-387-6800 Fax: 718-486-4492

DOMINO SUGAR CORP.
V.P. RESEARCH & DEVEL.
MDM 1994

AYE, LIM JIN

24-A JALAN ULU SIGLAP
SINGAPORE
SINGAPORE 457179
65-242-7198

STUDENT
MSS 1986

AYLWARD, EDWARD

45 BROOKWOOD LN
LEITCHFIELD KY
UNITED STATES 42754
502-259-4071 Fax: 502-259-4560

BEL CHEESE USA, INC.
TECH DEVELOPMENT MGR
MDM KY 1976

AYRES, JIM
GOLD KIST INC

PO BOX 2210
ATLANTA GA
UNITED STATES 30301
404-393-5292

GOLD KIST INC
DIR OF RESEARCH
MDM GA 1988

BABYKUTTY, MUKAL
MARCUS DAIRY INC

3 SUGAR HOLLOW RD
DANBURY CT
UNITED STATES 06810-7401
203-748-5611-332 Fax: 203-791-2759

MARCUS DAIRY INC
Q C MANAGER
MDM CT 1991

BACHAND, GILLES
INSTITUT DE TECHNOLOGIE
AGRICOLE ET ALIMENTAIRE
3230 RUE SICOTTE
ST. HYACINTHE PQ
CANADA J2S 2M2
514-773-7401

INSTITUTE DE TECHNOLOGIE

MDM 1996

BACUS, JIM
DIVERSITECH INC

PO BOX 7160
GAINESVILLE FL
UNITED STATES 32605-7160
904-377-7071 Fax: 904-377-7073

DIVERSITECH INC
PRESIDENT
MDM FL 1988

BADER, CARL
LEE LI INT'L

3258 WHARTON WAY
MISSISSAUGA ON
CANADA L4X 2C1
905-629-1818 Fax: 905-629-8025

LEE LI INT'L
QA & R & D MANAGER
MDM 1993

BADERTSCHER, DUNCAN C.
CHEMIDYNE CORPORATION
8679 FREEWAY DR
PO BOX 171
MACEDONIA OH
UNITED STATES 44056
216-467-1400 Fax: 216-468-1289

CHEMIDYNE CORPORATION
DIRECTOR-TECHNICAL SERVICES
MDM OH 1993

BAEHR, MARIE-LUISE
MARRIOTT MGMT SERVICES

1 MARRIOTT DR
WASHINGTON DC
UNITED STATES 20058
301-380-1873 Fax: 301-380-2474

MARRIOTT MGMT SERVICES
DIRECTOR, FOOD & BEV.
MDM 1996

BAGHOTT, JOHN A.
COLORADO DEPT OF HLTH

2721 S YATES ST
DENVER CO
UNITED STATES 80236
303-935-0330

CO DEPT OF HLTH

MDM 1950

BAGLEY, ROBERT

1435 SPRING VALLEY DR
RACINE WI
UNITED STATES 53405
414-636-9493 Fax: 414-636-9576

CITY OF RACINE - HLTH DEPT.
LABORATORY DIRECTOR
MDM WI

BAIL, JIM
DOMINO'S PIZZA, INC.

30 FRANK LLOYD WRIGHT DR
ANN ARBOR MI
UNITED STATES 48106
313-930-3422 Fax: 313-662-0144
E-mail: bailj@dominos.com
DOMINO'S PIZZA, INC.
DIRECTOR, QA
MDM 1993

BAILEY, J STAN
RUSSELL RESEARCH CENTER

PO BOX 5677
ATHENS GA
UNITED STATES 30613-5677
706-546-3356 Fax: 706-546-3771
E-mail: jsbailey@ars.usda.gov
USDA-ARS-RRC
RES MICRO
MDM GA 1987

BAILEY, LISA A.
TOWN OF FLOWER MOUND

2121 CROSS TIMBERS RD
LEWISVILLE TX
UNITED STATES 75028
972-539-6006 Fax: 972-539-3392

TOWN OF FLOWER MOUND
R. S., EHS SUPERVISOR
MDM 1997

BAILLIE, NANCY
DAIRYLAND FOODS

PO BOX 6590
VANCOUVER BC
CANADA V6B 4C3
604-268-1255 Fax: 604-268-1258

DAIRYLAND FOODS
DIRECTOR, R & D & CORP. QA
MDM 1991

BAIN, JON
COPESAN SERVICES, INC.

3490 N 127TH ST
BROOKFIELD WI
UNITED STATES 53005
800-267-3726 Fax: 414-783-6267

COPESAN SERVICES, INC.
MARKETING COORDINATOR
MMS WI 1996

BAINBRIDGE, M H.
W R GRACE & CO
CRYOVAC DIV - TECH LIBRARY
PO BOX 464
DUNCAN SC
UNITED STATES 29334
803-433-2584

CRYOVAC DIV, WR GRACE CO

MDM 1991

BAKER, DAVID A.
MCDONALD'S QUALITY ASSURANCE EUR

KENNEDYALLEE 109
FRANKFURT
GERMANY 60596
49 69-633-00551 Fax: 49 69-6314-13 0

MCDONALD'S QUALITY ASSURANCE EUR
FOOD SAFETY MGR.
MDM 1988

BAKER, JANICE

85 BEARD DR
NEW MILFORD CT
UNITED STATES 06776
860-355-6242 Fax: 860-355-3446

WESTRECO INC.
ASSOCIATE MICROBIOLOGIST
MDM 1991

BAKER, ROBERT C.
KAL KAN FOODS, INC.

5115 FISHER RD
COLUMBUS OH
UNITED STATES 43228-9752
614-851-5358

KAL KAN FOODS, INC.
QUALITY SYSTEMS MANAGER
MDM OH 1993

BAKHSH, JAMAL
SAUDIA CATERING

PO BOX 22540
RIYADH
SAUDI ARABIA 11416
01-222-1331 Fax: 01-222-1417

SAUDIA CATERING
DEPT HEAD, HYGIENE & FOOD SAFETY
MDM 1990

BAKKA, DICK
FOOD & BEVERAGE

840 SIBLEY MEMORIAL HWY
SAINT PAUL MN
UNITED STATES 55118
612-451-5738 Fax: 612-451-2574

FOOD & BEVERAGE
MGR EDUCATIONAL SERVICES
MDM 1990

BAKKE, TODD
LAKESIDE-LAND O' LAKES

1200 W RUSSELL ST
SIOUX FALLS SD
UNITED STATES 57101
605-336-1958 Fax: 605-336-7206

LAKESIDE-LAND O' LAKES
QC MANAGER
MDM 1991

BAKKER, MAARTEN
VIRO FOOD

POSTBUS 1231
LEEUWARDEN
HOLLAND 8900CE
31 58-284-4600 Fax: 31 58-280-1762

VIRO FOOD
CHEESE TECHNOLOGIST
MDM 1997

BALA, K
TECHNICAL DIRECTOR, BECK FLAVORS
411 E GANO
PO BOX 22509
SAINT LOUIS MO
UNITED STATES 63147-0509
314-622-9108 Fax: 314-436-1845

BECK FLAVORS
TECH DIR
MDM MO

BALDWIN, DAVID

225 SUMMIT AVE
MONTVALE NJ
UNITED STATES 07645
201-307-6677 Fax: 201-573-5332
E-mail: baldwin.d.210040@asqc.org
RECKITT - COLMAN
QUALITY ENGINEER
MDM 1995

BALL, HERSHELL R.
M.G.WALDBAUM CO.

PO BOX 1078
GAYLORD MN
UNITED STATES 55334
507-237-5501 Fax: 507-237-2871

M.G.WALDBAUM CO.
V.P. RESEARCH & DEVELOPMENT
MDM 1995

BANDA, MARIA
GARDETTO'S

PO BOX 21948
MILWAUKEE WI
UNITED STATES 53221-0948
414-483-6000 Fax: 414-483-8857

GARDETTO'S
QUALITY ASSURANCE MGR
MDM WI 1993

BANKS, JEFF
QUALICON
CONOCO CENTRE
WARWICK TECHNOLOGY PARK
WARWICK WARKS
UNITED KINGDOM CV34 6DA
44-19264-04009 Fax: 44-19264-04637

QUALICON

MDM 1995

BANNER, MARK J.
DIVERSEY LEVER, INC.

46701 COMMERCE CTR DR
PLYMOUTH MI
UNITED STATES 48170
313-416-2460 Fax: 313-416-2535

DIVERSEY LEVER, INC.
DIRECTOR MICROBIOLOGY
MDM MI

BARAKAT, REEM K.

61 IRONWOOD RD.
GUELPH ON
CANADA N1G 4E9

STUDENT
MSS

BARBANO, DAVID
CORNELL UNIVERSITY
DEPT OF FOOD SCIENCE
118 STOCKING HALL
ITHACA NY
UNITED STATES 14853
607-255-5482

CORNELL UNIV
PROFESSOR
MDM NY 1978

BARBER, FRANK

464 BOUCHELLE DR UNIT 305
NEW SMYRNA BEACH FL
UNITED STATES 32169
904-428-1628

RETIRED FROM KRAFT R&D
RETIRED
MHS FL 1942

BARCLAY-PEREIRA, SUSAN
DURHAM COLLEGE ATTN:RECEIVE. DEPT

2000 SIMCOE STREET, N
OSHAWA ON
CANADA L1H 7K4
905-721-2000 Fax: 905-721-3199

DURHAM COLLEGE

MDM 1997

BAREFOOT, SUSAN F.
CLEMSON UNIVERSITY FOOD SCI
224 POOLE AG CNTR
PO BOX 340371
CLEMSON SC
UNITED STATES 29634-0371
864-656-5682 Fax: 864-656-0331
E-mail: sbrft@clemson.edu
CLEMSON UNIVERSITY
PROFESSOR, FOOD SCI & MICRO.
MDM CLA 1980

BARKSDALE, DIANE M.
SANTEE DAIRIES, INC.

231 E 23RD ST
LOS ANGELES CA
UNITED STATES 90011
213-744-7086 Fax: 213-744-7344

SANTEE DAIRIES, INC.
MANAGER QUALITY CONTROL
MDM CA 1992

BARNARD, L DANN
WILLAMETTE EGG FARMS

31348 S HWY 170
CANBY OR
UNITED STATES 97013
503-651-2152 Fax: 503-651-2095

WILLAMETTE EGG FARMS
EGG PRODUCTS MGR
MDM 1988

BARNES, MICHAEL L.

2012 DANBURY CT
MANHATTAN KS
UNITED STATES 66503
913-532-1299
E-mail: mbarnes@ksu.edu
KANSAS STATE UNIVERSITY
STUDENT GRADUATE
MSS KS 1996

BARNHART, HAROLD
UNIV OF GEORGIA
ENVIRONMENTAL HEALTH SCI PRO
206 DAIRY SCI BLDG
ATHENS GA
UNITED STATES 30602-2101
404-542-2454

UNIV OF GA
ASSOC PROF
MDM 1986

BARNUM, TOM A.
BARNUM MECHANICAL INC.

PO BOX 377
NEWCASTLE CA
UNITED STATES 95658-0377
916-652-7223

BARNUM MECHANICAL INC.
PRESIDENT
MDM CA 1991

BARR, ALAN D.

23906 BEN HOWARD RD
MONROE WA
UNITED STATES 98272
360-794-7061

WA ST DEPT OF AGRIC
FOOD SAFETY OFFICER
MDM WA 1964

BARRERA, LUIS

AV. GOMEZ MORIN 1111
GARZA GARCIA N.L.
MEXICO 66235
528-399-90 51 Fax: 528-399-90 29

TECH DEVELOPMENT MGR
MDM 1979

BARRETT, BETSY
KANSAS STATE UNIV.

103 JUSTIN HALL
MANHATTAN KS
UNITED STATES 66506-1404
913-532-2208 Fax: 913-532-5522

KANSAS STATE UNIV.
ASSIST. PROFESSOR
MDM KS 1994

BARRETTO, MARGARET
FOODMAKER, INC.

9330 BALBOA AVE
SAN DIEGO CA
UNITED STATES 92123
619-571-2259 Fax: 619-571-2116

FOODMAKER, INC.
DIRECTOR, R & D
MDM 1997

BARRON, FELIX
CLEMSON UNIVERSITY

224 POOLE AG CTR
CLEMSON SC
UNITED STATES 29634-0371
803-656-5694 Fax: 803-656-0331

CLEMSON UNIVERSITY
PROFESSOR
MDM CLA 1992

BARRON, MARY ANN

511 S 6TH ST
ESCANABA MI
UNITED STATES 49829

LAB SCIENTIST
MDM MI 1988

BARRON, STEVE
DALE INTERMEDIARIES LTD.

145 WELLINGTON STREET, WEST
TORONTO ON
CANADA M5J 2R3
416-591-1715-568 Fax: 416-591-8923

DALE INTERMEDIARIES LTD.
VICE PRESIDENT
MDM 1996

BARTELL, JOHN R.
ALFRED STATE COLLEGE

AG SCIENCE BLDG RM 204
ALFRED NY
UNITED STATES 14802
607-587-4719 Fax: 607-587-4721
E-mail: barteljr@ascalfredtech.edu
ALFRED STATE COLLEGE
PROF OF FOOD SCI
MDM NY 1964

BARTLESON, BERT
WASH STATE DEPT OF HEALTH

2502 DIVISION ST NW
OLYMPIA WA
UNITED STATES 98502
360-753-2555 Fax: 360-664-3071

WA STATE DIV OF HLTH
TECH EXPERT-FOOD PROGRAM
MDM 1988

BARTUS-JEPSEN, CYNTHIA
DARDEN RESTAURANTS, INC.

336 SUFFOLK DR
SAN LEANDRO CA
UNITED STATES 94577
407-245-5317 Fax: 407-245-5173

DARDEN RESTAURANTS, INC.
SR. QA MGR.
MDM 1996

BARZ, RICK
LEPRINO FOODS CO

1830 W 38TH AVE
DENVER CO
UNITED STATES 80211-2200
303-480-2794 Fax: 303-480-2817

LEPRINO FOODS CO
SR VP PROD QUALITY & DEVEL.
MDM

BASA, EVA
SHAKLEE CORP

1992 ALPINE WAY
HAYWARD CA
UNITED STATES 94545
510-887-5213

SHAKLEE CORP
SR MICRO
MDM CA 1985

BASHER, ANJUM
CRYOVAC

PO BOX 464
DUNCAN SC
UNITED STATES 29334-0464
803-433-2304 Fax: 803-433-2028

CRYOVAC
ASSOC. FOOD TECHNOLOGIST
MDM 1994

BASSETT, GEORGE W.
BASSETT ENVIRONMENTAL SYSTEMS

451 TOP HILL RD
SAN ANTONIO TX
UNITED STATES 78209
512-828-3696

BASSETT ENVIRONMENTAL SYS
PRESIDENT
MDM TX 1989

BATES, JOHN
QUEENSLAND HLTH SCIENTIFIC SVCS

GPO BOX 594 PUBLIC HLTH MICRO
ARCHERFIELD QUEENSLAND
AUSTRALIA 4108
07-327-49101 Fax: 07-327-49008

QUEENSLAND HLTH SCIENTIFIC SVCS
CHIEF SCIENTIST
MDM 1992

BATISTA, CLEIDE
RUA: ALDO ALVES, N 347

SACO DOS LIMOES
FLORIANOPOLIS SANTA CATARINA
BRAZIL CEP88045-600
55 48-2344-888 Fax: 55 48-2319-943
E-mail: cbatista@mbox1.ufsc-32

MDM 1991

BATT, CARL A.
CORNELL UNIVERSITY

413 STOCKING HALL
ITHACA NY
UNITED STATES 14853
607-255-2896 Fax: 607-255-8741

CORNELL UNIVERSITY
PROFESSOR
MDM NY 1996

BATTIG, DARRYL B.
NICHIREI FOODS AMERICA

1124 - 54TH AVE E
FIFE WA
UNITED STATES 98424
206-922-5577 Fax: 206-922-3807

NICHIREI FOODS AMERICA
TECHNOLOGIST
MDM 1995

BATTISTA, KAREN
NABISCO, INC.

200 DEFOREST AVE
EAST HANOVER NJ
UNITED STATES 07936
201-503-4895 Fax: 201-428-0672

NABISCO, INC.
MICROBIOLOGIST
MDM 1997

BAUGRUD, JACKIE
CUSTOM CONTROL PRODUCTS

1300 N MEMORIAL DR
RACINE WI
UNITED STATES 53404
414-637-9225

CUSTOM CONTROL PRODUCTS
SALES && MARKETING MGR
MDM WI 1997

BAUM, RUTH
FOOD SERVICE PROFESSIONALS

5150 NW HWY
CHICAGO IL
UNITED STATES 60630
773-385-5040 Fax: 312-385-5070

FOOD SERVICE PROFESSIONAL
QUALITY CONTROL MANAGER
MDM IL 1990

BAUTISTA, DERRICK A.
UNIVERSITY OF GUELPH

FOOD SCIENCE DEPT.
GUELPH ON
CANADA N1G 2W1
519-824-4120-3911 Fax: 519-824-6631

UNIVERSITY OF GUELPH
GRADUATE STUDENT
MSS 1996

BAXTER, KATHLEEN A.
HILL TOP RESEARCH

PO BOX 429501
CINCINNATI OH
UNITED STATES 45242
513-831-3114 Fax: 513-831-1217

HILL TOP RESEARCH
OPERATIONS MANAGER
MDM OH 1981

BAZO, FRANK
SEIBERLING ASSOC, INC.

2105 WOODSIDE RD
REDWOOD CITY CA
UNITED STATES 94062
415-363-0577 Fax: 415-367-8682

SEIEERLING ASSOC
PRINCIPAL
MDM CA 1986

BEARD, CHARLES
U.S. POULTRY & EGG ASSOC.

1530 COOLEDGE RD
TUCKER GA
UNITED STATES 30084
404-493-9401 Fax: 404-493-9257

U.S. POULTRY & EGG ASSOC.
VICE PRESIDENT
MDM GA 1993

BEARD, ROBERT
ECOLAB FOOD & BEVERAGE

2522 GEORGETOWN LN
FT. WALTON BEACH FL
UNITED STATES 32547
904-863-4379 Fax: 904-863-0865

ECOLAB FOOD & BEVERAGE
EXECUTIVE QUALITY MGMT CONSULTANT
MDM 1989

BEARSS, ELLWOOD
RICH PRODUCTS CORP

1145 NIAGARA ST
BUFFALO NY
UNITED STATES 14213
716-878-8017 Fax: 716-878-8521

RICH PRODUCTS CORP
SANITATION MGR
MDM NY 1989

BEASLEY, LINDA
FMC CORPORATION
FAIRWAY AVE
PO BOX 1708
LAKELAND FL
UNITED STATES 33802
941-683-5411 Fax: 941-680-3613

FMC CORPORATION
TECH SERVICE ADVISOR
MDM 1997

BEATTIE, SAMUEL E.
UNIV. OF TENNESSEE

FOOD SCIENCE & TECH. DEPT.
KNOXVILLE TN
UNITED STATES 37901-1071
423-974-73411 Fax: 423-974-7332
E-mail: sbeattie@utk.edu
UNIV. OF TENNESSEE
ASST. PROFESSOR
MDM TN 1996

BEAVER, RICHARD
DEPT OF CORRECTIONS

6900 ATMORE DR
RICHMOND VA
UNITED STATES 23225
804-674-3297 Fax: 804-674-3587

DEPT OF CORRECTIONS
ENV. HLTH MANAGER
MDM VA 1995

BECHERT, TOM
CHEMIDYNE

5 HARTWEG
FT. THOMAS KY
UNITED STATES 41075
606-441-4959 Fax: 606-441-4959

CHEMIDYNE
MGR EDUCATIONAL DEVELOPMENT
MDM KY 1993

BECKMAN, BARBARA
MEDALLION LABS

9000 PLYMOUTH AVE
MINNEAPOLIS MN
UNITED STATES 55427
612-540-4453 Fax: 612-540-4010

MEDALLION LABS
MARKETING MGR.
MMS 1996

BEDNAR, ADELE M.
AVON PRODUCTS, INC.

DIVISION ST
SUFFERN NY
UNITED STATES 10901
914-369-2718 Fax: 914-369-2736

AVON PRODUCTS, INC.
SR. LAB TECH MICROBIOLOGY
MDM NY

BEDROSIAN, JOHN

3626 11TH AVE
LOS ANGELES CA
UNITED STATES 90018
213-723-7476

CERTIFIED GROCERS OF CALIF.
MGR., DAIRY DIV.
MDM CA

BEGAY, VIRGINIA
GRIC ENV. HLTH. SVCS.

PO BOX 147
SACATON AZ
UNITED STATES 85247
602-528-1226 Fax: 602-528-1242

GRIC ENV. HLTH. SVCS.
SR SANITARIAN
MDM 1996

BELL, JAMES
RALPHS GROCERY CO.

2201 S WILMINGTON AVE
COMPTON CA
UNITED STATES 90220
310-884-4716

RALPHS GROCERY CO.

MDM CA 1996

BELL, LARRY
TRANSFRESH CORP
DIR SCI & TECH
PO BOX 1788
SALINAS CA
UNITED STATES 93902
408-424-2911 Fax: 408-759-4782

TRANSFRESH CORP
DIR SCIENCE & TECHNOLOGY
MDM CA

BELL, RICHARD H.
DIFCO

PO BOX 331058
DETROIT MI
UNITED STATES 48232
313-462-8794 Fax: 313-462-8720

DIFCO LABORATORIES
DIR OF MANUFACTURING TECHNOLOGY
MDM MI

BELLINGER, GINA R.
AGRI-WEST LABORATORY

511 W RHAPSODY
SAN ANTONIO TX
UNITED STATES 78216
210-525-1101 Fax: 210-525-0675

AGRI-WEST LABORATORY

MDM TX 1991

BELSITO, DANIEL J.
IBA INC
27 PROVIDENCE RD.
PO BOX 51
MILLBURY MA
UNITED STATES 01527
508-865-6911 Fax: 508-865-4169

IBA INC
PRESIDENT
MMS MA 1979

BELTRAN, LUCIA
B-Z CONSULTANTS

976 NE 90TH ST STE 1536
MIAMI FL
UNITED STATES 33138
59 82-41-8277 Fax: 59 82-48-9554
E-mail: netbox@netgate.com.uy
B-Z CONSULTANTS
DIRECTOR
MDM 1996

BENDER, FREDRIC G.
RHONE-POULENC, INC

1130 E MAIDEN ST
WASHINGTON PA
UNITED STATES 15301
412-228-7510

RHONE-POULENC, INC
LABORATORY MGR
MDM PA 1991

BENDIG, TIM
WINDSOR-ESSEX CO. HEALTH

1005 OUELLETTE AVE.
WINDSOR ON
CANADA N9A 4J8
519-258-2146

WINDSOR-ESSEX CO. HEALTH

MDM 1995

BENEFIELD, DANIELLE
AUBURN UNIVERSITY

236 ANIMAL SCIENCE BLDG
AUBURN UNIVERSITY AL
UNITED STATES 36849
334-844-2646 Fax: 334-844-2641

AUBURN UNIVERSITY
GRADUATE RESEARCH ASSISTANT
MSS 1997

BENGSCH, HAROLD

921 W TURNER
SPRINGFIELD MO
UNITED STATES 65803
417-864-1657 Fax: 417-864-1099

CO HEALTH DEPT
DIR OF HEALTH
MDM MO

BENNETT, CARL
SCHREIBER FOODS INC.
1621 MAIN ST
PO BOX 19010
GREEN BAY WI
UNITED STATES 54307
414-437-7601

SCHREIBER FOODS INC
TECH SERVICE PARTNER
MDM WI 1990

BENNETT, MICHAEL

4308 SWALLOW BANKS
OSHKOSH WI
UNITED STATES 54904
414-233-1737

WDATCP

MDM WI 1997

BENNETT, R H.
UNIVERSITY OF CALIFORNIA
COOP EXT.
2604 VENTURA AVE
SANTA ROSA CA
UNITED STATES 95403
707-527-2621

UNIVERSITY OF CALIFORNIA

MDM CA 1988

BENNETT, REGINALD W.
FDA

200 C ST SW
WASHINGTON DC
UNITED STATES 20204-0001
202-205-4370 Fax: 202-401-7740
E-mail: rwb@fdacf.sswdhhs.gov
FDA
RESEARCH MICROBIOLOGIST
MDM 1989

BENNETT, RICHARD
DEAN FOODS

PO BOX 7005
ROCKFORD IL
UNITED STATES 61125-7005
815-962-0647 Fax: 815-964-6181

DEAN FOODS
SANITATION INSPECTOR
MDM IL 1990

BENOIT, CLAUDE
BEST FOODS CANADA INC.

19,301 CLARK GRAHAM
BAIE D'URFE PQ
CANADA H9X 3P5
514-457-8530 Fax: 514-457-4067

BEST FOODS CANADA INC.
SR TECHNICAL MGR
MDM 1979

BENSON, JOHN H.

1504 W SCHWARTZ BLVD
LADY LAKE FL
UNITED STATES 32159
904-753-4862

RETIRED
MRT FL 1943

BENTABOL, ANTONIO
EUREST S.A.

REINA SOFIA AIRPORT
TENERIFE TENERIFE
SPAIN 38610
34-22-770-604 Fax: 34-22-770-704

EUREST S.A.
FOOD SAFETY ASSURANCE MGR.
MDM 1995

BENZIE, FRED
MARQUETTE COUNTY HEALTH DEPT

184 US HIGHWAY 41
NEGAUNEE MI
UNITED STATES 49866-1306
906-475-4195

MARQUETTE CO HLTH DPT
E.H. SUPERVISOR
MDM MI 1994

BERAQUIT, ETHEL P.
NABISCO, INC.

200 DEFOREST AVE
EAST HANOVER NJ
UNITED STATES 07936
201-503-4379 Fax: 201-503-3255

NABISCO, INC.
RESEARCH ASSOCIATE
MDM 1996

BERESH, DENNIS
HEALTH SERVICES DEPARTMENT

573 GLENRIDGE
ST. CATHARINES ON
CANADA L2T 4C2
905-688-3762 Fax: 905-641-4994

HEALTH SERVICES DEPT
DIRECTOR OF INSPECTION
MDM 1990

BERG, DON
LAND O'LAKES, INC

PO BOX 116
MINNEAPOLIS MN
UNITED STATES 55440-0116
612-481-2870

LAND O' LAKES INC
MGR MILK PROC DIV
MMS MN 1975

BERGER, LISA M.

PO BOX 180446
BOSTON MA
UNITED STATES 02118
617-437-6745 Fax: 617-536-7303

PUBLIC HEALTH CONSULTANT
MDM 1997

BERGERON, PAUL

2225 COLLEGE DR #215
BATON ROUGE LA
UNITED STATES 70809
504-752-4567 Fax: 504-751-0781

BENCHMARK LABORATORIES
MICROBIOLOGIST
MDM 1989

BERKICH, KENNETH A.
QUAKER OATS

PO BOX 3040
SHIREMANSTOWN PA
UNITED STATES 17011
717-737-8601-3224 Fax: 717-731-9326

QUAKER OATS
MICROBIOLOGIST
MDM 1996

BERNARD, DANE
NFPA

1401 NEW YORK AVE NW
WASHINGTON DC
UNITED STATES 20005
202-639-5983 Fax: 202-639-5991

NATL FOOD PROC ASSN
V.P. FOOD SAFETY & STRATEGIC PROG.
MDM 1974

BERNE, STEVE
PREPARED FOODS MAGAZINE

1350 E TOUHY AVE
DES PLAINES IL
UNITED STATES 60018
847-390-2440 Fax: 847-390-2445

PREPARED FOODS MAGAZINE
ASSOCIATE EDITOR
MDM 1994

BERRY, BRYAN L.
WEIS MARKETS INC
1000 S SECOND ST
PO BOX 471
SUNBURY PA
UNITED STATES 17801-0471
717-286-3283 Fax: 717-286-6384

WEIS MARKETS INC
DIR OF DAIRY MFG
MDM PA

BERRY, ELAINE D.
USDA-ARS SPUR 18D
US MEAT ANI. RES. CNTR
PO BOX 166
CLAY CENTER NE
UNITED STATES 68933-0166
402-762-4225 Fax: 402-762-4149
E-mail: berry@marcvm.marc.usda.gov
USDA-ARS
RES. ASSOC. - MICROBIOLOGIST
MDM NE 1990

BERRY, STEVE L.
CITY OF PLANO

PO BOX 860358
PLANO TX
UNITED STATES 75086-0358
972-461-7349 Fax: 972-461-7142
E-mail: steveb@linux.plano.gov
CITY OF PLANO
WATER QUALITY SUPERVISOR
MDM 1997

BERTAGNOLI, GORDON
UNIVERSAL FOODS

6143 N 60TH ST
MILWAUKEE WI
UNITED STATES 53218
414-535-4486 Fax: 414-535-4358

UNIVERSAL FOODS
MGR OF QUALITY STANDARDS
MDM WI 1992

BERTRAM, PETER
BURNS MEATS

870 LAGIMODIERE BLVD
WINNIPEG MB
CANADA R2J 0T9
204-235-8254 Fax: 204-233-5413

BURNS MEATS
MGR, TECHNICAL SERVICES
MDM 1993

BEST, CHRYSTE
FOOD & DRUG ADMINISTRATION

60 8TH ST NE
ATLANTA GA
UNITED STATES 30309
404-347-2131-5223 Fax: 404-347-4225

FOOD & DRUG ADMINISTRATION
MICROBIOLOGIST
MDM 1997

BETZHOLD, MICHAEL
GEHL'S GUERNSEY FARMS, INC.

PO BOX 1004
GERMANTOWN WI
UNITED STATES 53022
414-251-8570 Fax: 414-251-8744

GEHL'S GUERNSEY FARMS, INC.
QA TECHNICIAN
MDM WI 1994

BEUCHAT, L R
UNIV OF GEORGIA

DEPT FOOD SCIENCE & TECHNOLOGY
GRIFFIN GA
UNITED STATES 30223-1797
770-412-4740 Fax: 770-229-3216
E-mail: lbeucha@cfsqe.griffin.peachnet.edu
UNIV OF GEORGIA
PROF, DPT OF FOOD SCI
MDM GA 1971

BEVANS, ALISON
GARLAND HEALTH DEPT.

PO BOX 469002
GARLAND TX
UNITED STATES 75046
214-205-3414 Fax: 214-205-3505

GARLAND HEALTH DEPT.

MDM 1996

BEVINS, WILLIAM
GIANT FOOD DAIRY

6300 SHERIFF RD DEPT 823
LANDOVER MD
UNITED STATES 20785
301-341-3977 Fax: 301-618-4651

GIANT FOOD DAIRY
QC MGR
MDM 1994

BHATT, CHIRAG
CITY OF HOUSTON

8000 N STADIUM DR STE 200
HOUSTON TX
UNITED STATES 77054
713-794-9206 Fax: 713-794-9453

CITY OF HOUSTON
DIVISION MGR.
MDM TX 1996

BIEHLE, MIKE
CHEM STATION INTERNATIONAL

3400 ENCRETE LN
DAYTON OH
UNITED STATES 45439
937-294-8265 Fax: 937-294-5360

CHEM STATION INTERNATIONAL
DIR OF TECHNICAL SERVICES
MDM OH 1997

BIGALKE, DARRELL
FOOD AND DAIRY QUALITY MGT, INC

245 E 6TH ST
SAINT PAUL MN
UNITED STATES 55101
612-228-0474

FOOD & DAIRY QUAL MGT INC
PRESIDENT
MDM 1982

BIGGINS, DANIEL P.
MCDONALD'S CORP

KROC DR
OAKBROOK IL
UNITED STATES 60521
708-575-5585 Fax: 708-575-3388

MCDONALD'S CORP
STAFF DIR., QA
MDM IL 1985

BILLINGSLEY, CHARLOTTE
W V STATE HYGIENTIC LAB

167-11TH AVE
SOUTH CHARLESTON WV
UNITED STATES 25303
304-558-3530 Fax: 304-558-2006

WV STATE HYGIENTIC LAB
LAB DIRECTOR
MDM 1990

BINA, PAUL
TOXIN TECHNOLOGY

7165 CURTISS AVE
SARASOTA FL
UNITED STATES 34231
813-925-2032 Fax: 813-925-2130

TOXIN TECHNOLOGY
LAB. MANAGER
MDM FL 1993

BINDER, ELISE
BEATRICE CHEESE

1002 MACARTHUR RD
WHITE HALL PA
UNITED STATES 18052
610-434-4822 Fax: 610-820-9765

BEATRICE CHEESE INC
QA MANAGER
MDM PA 1991

BINOTTI DE PIAGGIO, SUSANA

MOLDES 1435-P.B. A
BUENOS AIRES CAPITAL FEDERAL
ARGENTINA 1426
54-1-783-0387 Fax: 54-1-792-0061

VETERINARIAN
MDM 1994

BINSFELD, CHRIS
3M

3M CENTER BLDG 260-6B-01
SAINT PAUL MN
UNITED STATES 55144
612-733-9334 Fax: 612-733-1804

3M
PRODUCT DEVELOPMENT SPECIALIST
MDM 1997

BIRBARI, WAFA
ABC RESEARCH

3437 SW 24TH AVE
GAINESVILLE FL
UNITED STATES 32607
352-372-0436 Fax: 352-378-6483

ABC RESEARCH
DIR OF DEVELOPMENT
MDM 1991

BIROS, RICK
FOOD QUALITY MAGAZINE

YARDLY GRISTMILL 10 N MAIN ST
YARDLY PA
UNITED STATES 19067-1422
215-493-7700 Fax: 215-493-4334
E-mail: foodqual@aol.com
FOOD QUALITY MAGAZINE
PRESIDENT/PUBLISHER
MDM 1994

BISHOP, J RUSSELL
UNIVERSITY OF WISCONSIN-MADISON
CENTER FOR DAIRY RESEARCH
1605 LINDEN DR 244 BABCOCK HALL
MADISON WI
UNITED STATES 53706
608-265-3696 Fax: 608-262-1578

UNIV OF WISCONSIN-MADISON

MDM WI 1981

BISHOP, SANDRA
CONTINENTAL GRAIN CO.

340 JESSE JEWEL PKWY STE 200
GAINESVILLE GA
UNITED STATES 30501
770-538-2146 Fax: 770-538-2153

CONTINENTAL GRAIN CO.
DIR. QA
MDM 1997

BITTEL, RALPH
E.W. KNAUSS & SON

625 E BROAD ST
QUAKERTOWN PA
UNITED STATES 18951
215-536-4220 Fax: 215-536-1129

E.W. KNAUSS & SON
DIRECTOR OF TECHNOLOGY
MDM 1985

BLACK, HUGH A.
DIVERSIFIED RESEARCH LABS., INC.

90 GOUGH ROAD, UNIT 4
MARKHAM ON
CANADA L3R 5V5
905-479-5255 Fax: 905-479-4645

DIVERSIFIED RESEARCH LABS., INC.

MDM 1997

BLACK, JAMES
PIERRE FROZEN FOODS

9990 PRINCETON RD
CINCINNATI OH
UNITED STATES 45246
513-874-8741-516 Fax: 513-874-7180
E-mail: jfblack@one.net
PIERRE FROZEN FOODS
QC MICROBIOLOGIST
MDM OH 1992

BLACK, JAMES A.

635 CAPITOL ST NE RM 201
SALEM OR
UNITED STATES 97310
503-986-4720 Fax: 503-986-4729

OR ST DEPT OF AGRIC
DIVISION ADMINISTRATOR
MDM 1968

BLACKMAN, ISABEL
UNIVERSITY OF GEORGIA
FOOD SCIENCE DEPT.
FOOD SCIENCE BLDG.
ATHENS GA
UNITED STATES 30602-7610
706-542-2286 Fax: 706-542-1050

UNIVERSITY OF GEORGIA
GRADUATE STUDENT
MSS 1997

BLADL, BOB
GRANDE CHEESE CO.

DAIRY RD
BROWNSVILLE WI
UNITED STATES 53006
414-583-3122-403

GRANDE CHEESE CO.
PLANT QUALITY COORDINATOR
MDM WI 1992

BLANCHARD, JOHN E.
THE FOXBORO COMPANY

33 COMMERCIAL ST DEPT 3335
FOXBORO MA
UNITED STATES 02035
508-549-6779 Fax: 508-549-4433

THE FOXBORO COMPANY
INDUSTRY CONSULTANT
MDM 1996

BLANK, GREG
UNIVERSITY OF MANITOBA

FOOD SCIENCE DEPT.
WINNIPEG MB
CANADA R3T 2N2
204-474-8742 Fax: 204-261-1488

UNIVERSITY OF MANITOBA
ASSOC. PROF.
MDM 1994

BLANT, LISA P.
DAILY JUICE PRODUCTS

1 DAILY WAY
VERONA PA
UNITED STATES 15147
412-828-9020 Fax: 412-828-8876

DAILY JUICE PRODUCTS
QC MANAGER
MDM 1997

BLASER, JERRY F.
DARIGOLD

PO BOX 389
CHEHALIS WA
UNITED STATES 98532
360-748-8826 Fax: 360-748-6947

DARIGOLD
PLANT SUPERINTENDENT
MDM WA 1993

BLASS, DARREN
FOODMAKER, INC.

93330 BALBOA AVE
SAN DIEGO CA
UNITED STATES 92123
619-571-2271 Fax: 619-571-2116

FOODMAKER, INC.
QA DIRECTOR
MDM 1997

BLEWETT, ELLEN
PROVINCIAL LAB OF PUBLIC HLTH

PO BOX 2490
CALGARY AB
CANADA T2P 2M7
403-670-1200 Fax: 403-270-2216
E-mail: ellen.blewett@crha-health.ab.ca
PROVINCIAL LAB PUBLIC HLT
LAB TECH III
MDM 1991

BLEY, MIKE
GOLDEN VALLEY MICROWAVE FOODS

7450 METRO BLVD
EDINA MN
UNITED STATES 55439
612-896-4368 Fax: 612-835-9635

DIR. OF QUALITY ASSURANCE
MDM MN 1992

BLOCKER, VERNON E.
ENERGY SPROUTS

3602 HIGHPOINT
SAN ANTONIO TX
UNITED STATES 78217
210-654-3963 Fax: 210-654-3989

ENERGY SPROUTS
SAFETY MGR.
MDM TX 1996

BLOMQUIST, DAVID
ECOLAB FOOD & BEVERAGE DIVISION

840 SIBLEY MEMORIAL HWY
SAINT PAUL MN
UNITED STATES 55118
813-962-0762

ECOLAB FOOD & BEVERAGE DIVISION
LAB. INFO. MGMT SPECIALIST
MDM MN 1992

BLOOM, ART
OREGON HEALTH DIVISION

800 NE OREGON ST STE 608 #21
PORTLAND OR
UNITED STATES 97232-2162
503-731-4012

OREGON HLTH DIVISION
FOOD PROGRAM SPECIALIST
MDM 1995

BLOOM, JEFF
HAAGEN-DAZ CO., INC.

1 AMBOY AVE
WOODBRIDGE NJ
UNITED STATES 07095
908-602-4240 Fax: 908-634-1743

HAAGEN-DAZ CO., INC.
REGIONAL QA MGR.
MDM NJ 1988

BLOOM, JIM
JACKSON CO HEALTH DEPT
415 HEALTH DEPT RD
PO BOX 307
MURPHYSBORO IL
UNITED STATES 62966
618-684-3143

JACKSON CO HEALTH DEPT
DIR OF ENVIRON HEALTH
MDM

BLUHM, LESLIE
FOOD & DRUG ADMIN.

20725 HIGHLAND HALL DR
GAITHERSBURG MD
UNITED STATES 20879
202-205-8884 Fax: 202-205-4422

FOOD & DRUG ADMIN.

MDM 1993

BLUNDEN, DERRICK
INT. FOOD HYGIENE

PO BOX 4
DRIFFIELD E. YORKSHIRE
UNITED KINGDOM YO25 9DJ
44 13-7724-1724 Fax: 44 13-7724-1910

INT. FOOD HYGIENE

MDM 1997

BOCHNER, BARRY
BIOLOG, INC.

3938 TRUST WAY
HAYWARD CA
UNITED STATES 94545
510-785-2564-312 Fax: 510-782-4639

BIOLOG, INC.
VICE PRESIDENT
MMS 1991

BOCK, BOBBI
H.E.B. MILK PLANT

PO BOX 18020
SAN ANTONIO TX
UNITED STATES 78218-0200
210-662-5283 Fax: 210-662-5522

H.E.B. MILK PLANT
PLANT SUPERVISOR
MDM TX 1995

BODDY, JAMES J.
LORAIN COUNTY GEN'L HEALTH DIST

9880 S MURRAY RIDGE RD
ELYRIA OH
UNITED STATES 44035
216-322-6367 Fax: 216-322-0911

LORAIN CO GEN'L HEALTH
DIR OF ENVIRONMENTAL HLTH
MDM OH 1987

BODNARUK, PETER W.
ARMOUR SWIFT-ECKRICH
PRODUCT DEVELOPMENT LABORATORIES
3131 WOODCREEK DR
DOWNERS GROVE IL
UNITED STATES 60515-5429

GRADUATE STUDENT
MSS 1994

BODYFELT, FLOYD W.
OREGON STATE UNIV
DEPT OF FOOD SCI & TECH.
WIEGAND HALL 240
CORVALLIS OR
UNITED STATES 97331-6602
541-737-6520 Fax: 541-737-6525
E-mail: bodyfelt@bcc.orst.edu
OREGON ST UNIV
PROFESSOR-FOOD SCI
MDM NY 1963

BOE, GJERMUND
VEST-AGDER MUNICIPAL FOOD

CONTROL AUTH. FESTNINGSGATEN 40
KRISTIANSAND
NORWAY 4614

VEST-AGDER MUNICIPAL FOOD
CHEF VET. FOOD HYG OFFICE
MDM 1991

BOGART, DENNIS
GREAT WESTERN CHEMICAL

5700 NW FRONT AVE
PORTLAND OR
UNITED STATES 97210
800-547-1400-317 Fax: 503-227-7377

GREAT WESTERN CHEMICAL
DIRECTOR OF TECHNICAL SVC
MDM 1993

BOHANNON, JACK
THE IAMS COMPANY

PO BOX 189
LEWISBURG OH
UNITED STATES 45338

THE IAMS COMPANY
RESEARCH LAB ANALYST
MDM 1997

BOHM, SHIRLEY B.
IL DEPT PUB HLTH, FOOD, DRUG,DAIRY

525 W JEFFERSON
SPRINGFIELD IL
UNITED STATES 62761
217-785-2439 Fax: 217-524-0802
E-mail: sbohm@idph.state.il.us
ILL DEPT OF PUB HEALTH
FOOD PROGRAM MGR
MDM IL 1987

BOHRA, LALIT K.
KANSAS STATE UNIV CALL HALL 231

1700 ANDERSON AVE
MANHATTAN KS
UNITED STATES 66502-4072
913-532-1814 Fax: 913-532-5681

KANSAS STATE UNIVERSITY
GRADUATE RESEARCH ASSIST.
MSS 1995

BOITANO, ROBERTA L.
COLO DEPT PUBLIC HLTH & ENV.

11526 CHERRY DR
DENVER CO
UNITED STATES 80233
303-692-3659 Fax: 303-753-6809

COLO DEPT PUBLIC HLTH & ENV.
ENVIRON. PROT. SPECIALIST
MDM 1996

BOKAR, PHIL
RR NO. 25A

16197 N COUNTY RD
ANNA OH
UNITED STATES 45302
216-791-9200

RAMSEY LABORATORIES INC
PRODUCTION SUPERVISOR
MDM OH 1979

BOLICK, TERRY D.
CATAWBA COUNTY PUBLIC HEALTH
ENVIRONMENTAL HLTH DIVISION
PO BOX 389
NEWTON NC
UNITED STATES 28658
704-465-8270

CATAWBA CO PUB HLTH
ENVIRO HLTH PROGRAM SPEC.
MDM CLA 1989

BOLLMAN, JILL
UNIVERSITY OF MANITOBA

FOOD SCIENCE DEPARTMENT
WINNIPEG MB
CANADA R3T 2N2
204-474-9878 Fax: 204-261-1488

UNIVERSITY OF MANITOBA
STUDENT
MSS 1997

BOLTON, JIMMIE

1307 JACKSON RD
URBANA IL
UNITED STATES 61802
217-384-7095

MDM IL 1991

BOND, JAMES P.

6850 BASE LINE
WALLACEBURG ON
CANADA N8A 2K6
519-627-3317 Fax: 519-627-8589

LIBBY'S
MANAGER, QA & TECH. SVCS
MDM ON 1985

BONESHO, FRANCIS L.

PO BOX 885
ELLSWORTH WI
UNITED STATES 54011
715-273-5981

FOOD INSPECTOR II
MDM WI

BONFIG, STEVE
3M MICROBIOLOGY PRODUCTS

BLDG 275-5W-05 3M CTR
SAINT PAUL MN
UNITED STATES 55144-1000
612-733-9558 Fax: 612-737-1994

3M MICROBIOLOGY PRODUCTS
MARKETING MGR.
MDM 1996

BOOR, KATHRYN J.
CORNELL UNIVERSITY
DEPT OF FOOD SCIENCE
STOCKING HALL
ITHACA NY
UNITED STATES 14853
607-255-3111 Fax: 607-254-4868

CORNELL UNIVERSITY
ASST. PROFESSOR
MDM NY 1988

BORDSON, MARLENA G.
ILL DEPT OF PUBLIC HEALTH

525 W JEFFERSON ST
SPRINGFIELD IL
UNITED STATES 62761
217-785-2439

ILL DEPT OF PUB HLTH
REGIONAL SUPERVISOR
MDM IL

BORER, DAN
BUREAU OF DAIRIES & FOODS
NEBR DEPT OF AGRI
PO BOX 95064
LINCOLN NE
UNITED STATES 68509
402-471-2536 Fax: 402-471-3252

NEBR DEPT OF AGRIC
DAIRY DIV MGR
MDM NE

BORRALL, DENNIS
INTERBAKE FOODS

1 DEVILS FOOD DR
N SIOUX CITY SD
UNITED STATES 57049-5134
605-232-4964

INTERBAKE FOODS
QA MANAGER
MDM 1988

BORYS, DENIS
NEILSON DAIRY

279 GUELPH ST.
HALTON HILLS ON
CANADA L7G 4B3
905-702-7215 Fax: 905-873-1907

NEILSON DAIRY
MGR, TECHNICAL SERVICES
MDM 1992

BOTTRELL, RUTH L.
ILLINOIS DEPT OF PUBLIC HEALTH
825 N RUTLEDGE
PO BOX 19435
SPRINGFIELD IL
UNITED STATES 62794-9435
217-782-6562

ILL DEPT OF PUB HLTH
LAB QUALITY SPECIALIST II
MDM IL 1991

BOUCHER, LYLE
ACE CHEMICAL

W337 S9466 VALLEY VIEW DR
MUKWONAGO WI
UNITED STATES 53149-8207
414-357-8515-110 Fax: 414-357-8528

ACE CHEMICAL
MGR, FOOD DIV
MDM WI 1982

BOUDREAU, CHRISTINE
MICROBIOLOGIST CONSULTANTE

83 DETILLY
BOUCHERVILLE PQ
CANADA J4B 4P2
514-330-7857 Fax: 514-449-3486

COMPAGNIE NATIONALE DE FO
MICROBIOLOGIST
MDM 1989

BOUFFORD, TOM
ECOLAB, INC.

840 SIBLEY MEMORIAL HWY
SAINT PAUL MN
UNITED STATES 55118
612-451-5671 Fax: 612-451-2574

ECOLAB, INC.
SCIENTIST, TECH SUPPORT SPEC.
MDM MN 1994

BOURQUE, MICHAEL
CANADIAN FOOD INSPECTION AGENCY

PO BOX 370
SHEDIAC NB
CANADA E0A 3G0
506-533-5194 Fax: 506-533-5104

CANADIAN FOOD INSPECTION AGENCY
AREA INSPECTION CHIEF
MDM 1996

BOYD, DAVID
WEBBER/SMITH ASSOCIATES

1921 WHEATLAND AVE
LANCASTER PA
UNITED STATES 17603
717-291-2266 Fax: 717-291-4401

WEBBER/SMITH ASSOCIATES
PRESIDENT
MDM PA 1993

BOYD, GLENN
ERRC-ARS U.S. DEPT OF AG

600 E MERMAID LN
WYNDMOOR PA
UNITED STATES 19038-8551
215-233-6539 Fax: 215-233-6445

U.S. DEPT OF AGRICULTURE
MICROBIOLOGIST
MDM 1993

BOYD, HINES
FL DEPT. OF AGRICULTURE

3125 CONNER BLVD B-83
TALLAHASSEE FL
UNITED STATES 32399-1650

FL DEPT. OF AGRICULTURE
CHIEF, DAIRY INSPECTION
MDM 1997

BOYD, LARRY
BROUGHTON FOOD CO.

114 VIRGINIA ST W
CHARLESTON WV
UNITED STATES 25302
304-342-2175 Fax: 304-342-5752
E-mail: lboyd52831@aol.com
BROUGHTON FOOD CO.
QC MGR
MDM 1991

BOYLAN, BILL
AFCO

2025 GUELPH LINE SUITE 265
BURLINGTON ON
CANADA L7M 4X4
905-319-0370
E-mail: whboylan@worldchat.com
AFCO
GENERAL MANAGER
MDM 1994

BOYLE, DALE D.
NAT ASSOC OF FED VETS

1101 VERMONT AVE NW STE 710
WASHINGTON DC
UNITED STATES 20005-6308
202-289-6334 Fax: 202-842-4360

NAT ASSN OF FED VETS
EXEC VICE PRES
MDM 1997

BOYLE, MICHAEL
VILLAGE OF WHEELING

111 S NORTHGATE PKWY
WHEELING IL
UNITED STATES 60090-0923
847-459-2620 Fax: 847-459-2656

VILLAGE OF WHEELING
HLTH OFFICER/SANITARIAN
MDM 1991

BOYLE, PATRICK
READINGTON FARMS, INC.

PO BOX 164
WHITEHOUSE NJ
UNITED STATES 08888
908-534-2121 Fax: 908-534-5235

READINGTON FARMS, INC.
QC MANAGER
MDM 1995

BOYLES, JENNIFER
BEATRICE FOODS, INC.

16 SHAFTSBURY LANE
BRAMPTON ON
CANADA L6T 4G7
905-791-6100 Fax: 905-791-5945

BEATRICE FOODS, INC.
QA MANAGER
MDM 1995

BOZZUFFI, JACK
M&M/MARS

800 HIGH ST
HACKETTSTOWN NJ
UNITED STATES 07840
908-850-7894

M&M/MARS
RESEARCH MICROBIOLOGIST
MDM NJ 1991

BRACKETT, ROBT E.
UNIVERSITY OF GEORGIA
ASSOC PROFESSOR
1109 EXPERIMENT ST, CNTR FOOD SAFE.
GRIFFIN GA
UNITED STATES 30223-1797
770-412-4735 Fax: 770-229-3216
E-mail: rbracke@cfsqe.griffin.peachnet.edu
UNIV OF GA
PROFESSOR
MDM GA 1979

BRADEN, EDWARD J.
WRIGHT BRAND FOODS, INC.

PO BOX 1779
VERNON TX
UNITED STATES 76385-1779
817-553-1811 Fax: 817-553-3747

WRIGHT BRAND FOODS, INC.
QA LAB MANAGER
MDM 1997

BRADLEY, CAROLINE C.
LIFELINES TECHNOLOGY, INC.

116 AMERICAN RD
MORRIS PLAINS NJ
UNITED STATES 07950
201-984-6000 Fax: 201-984-1520

LIFELINES TECHNOLOGY, INC.
MKTG. COMM. ASST.
MDM 1996

BRADLEY, MICHAEL

2217 NW 44TH PL
GAINESVILLE FL
UNITED STATES 32605
352-392-2030 Fax: 352-846-1102

UNIVERSITY OF FLORIDA
STUDENT
MSS 1997

BRADLEY, ROBERT
UNIVERSITY OF WISCONSIN
DEPT OF FOOD SCIENCE
1605 LINDEN DR
MADISON WI
UNITED STATES 53706
608-263-2007

UNIV OF WI
PROFESSOR
MDM WI

BRAEGGER, JED C.
ORE-IDA FOODS, INC.

PO BOX 10
BURLEY ID
UNITED STATES 83318
208-678-9431

ORE-IDA FOODS, INC.
SANITATION SUPERVISOR
MDM ID 1993

BRAHMBHATT, NAYANA

910 RIDGEFIELD LN
BUFFALO GROVE IL
UNITED STATES 60089
847-451-1818 Fax: 847-451-1615

OLMARC PACKAGING
MICROBIOLOGIST
MDM IL 1987

BRAND, ANDY
PIONEER DAIRY LABORATORY

401 COMMERCE RD
ARTESIA NM
UNITED STATES 88210
505-746-6749 Fax: 505-746-6759

PIONEER DAIRY LABORATORY
PRESIDENT
MDM CA 1988

BRANDENBURG, TERRY L.
WEST ALLIS HEALTH DEPT.

7120 W NATIONAL AVE
WEST ALLIS WI
UNITED STATES 53214
414-302-8600 Fax: 414-302-8628

WEST ALLIS HEALTH DEPT.
HEALTH COMMISSIONER
MDM 1997

BRANDOMA, DUANE
EDALEEN DAIRY

9593 GUIDE MERIDIAN RD
LYNDEN WA
UNITED STATES 98264
206-354-5342 Fax: 206-354-6585

EDALEEN DAIRY
QUALITY CONTROL
MDM WA 1997

BRAZIS, A RICHARD

1006 MARTIN DR W
BELLEVUE NE
UNITED STATES 68005
402-292-5649

SELF EMPLOYED
LAB QLTY SYS CONSULT
MHS NE 1952

BREEN, KEVIN
MORRIS TOWNSHIP HLTH DEPT.

PO BOX 7603
CONVENT STATION NJ
UNITED STATES 07961
201-326-7390 Fax: 201-605-8363

UMD UNIVERSITY
STUDENT
MSS 1994

BREHM-STECHER, BYRON

401 PALAMINO LN APT 1 S
MADISON WI
UNITED STATES 53705
608-263-6949 Fax: 608-263-1114
E-mail: bbrehmst@students.wisc.edu
UNIV. OF MADISON-WI
RESEARCH ASSISTANT
MSS WI 1996

BREIDT, FRED
NC STATE UNIV. 322 SCHAUB HALL

7624 NC STATE UNIVERSITY
RALEIGH NC
UNITED STATES 27695-7624
919-515-2979 Fax: 919-856-4361

NC STATE UNIV.
SR. RESEARCHER
MDM 1994

BREINER, DON M.
ATLANTIC DAIRY COOP
1225 INDUSTRIAL HWY
PO BOX 127
SOUTHAMPTON PA
UNITED STATES 18966
215-322-0200 Fax: 215-322-8790

ATLANTIC DAIRY COOP
FIELD & QC MGR
MDM PA 1988

BREWER, LAWRENCE J.
PEPPERIDGE FARM
595 WESTPORT AVE
PO BOX 93
NORWALK CT
UNITED STATES 06851-4482
203-846-7360 Fax: 203-846-7399

PEPPERIDGE FARM
DIRECTOR OF SANITATION
MDM 1997

BREWER, WILLIAM

12509 10TH AVE NW
SEATTLE WA
UNITED STATES 98177
206-363-5411

DARIGOLD, INC.
RETIRED
MRT WA 1970

BRIGHAM, BENNIE
PECAN DELUXE CANDY COMPANY

2570 LONE STAR DR
DALLAS TX
UNITED STATES 75212-6308
214-631-3669 Fax: 214-631-5833

PECAN DELUXE CANDY CO
PRESIDENT
MDM TX 1987

BRINKMAN, H W.
CACAO DE ZAAN B.V.

POSTBOX 2
KOOGAANDEZAAN
NETHERLANDS 1540AA
31 75-6464-508 Fax: 3175-6464-676

CACAO DE ZAAN B.V.
QA DIRECTOR
MDM 1995

BRITTON-MAYFIELD, SUSAN
MINH FOOD CORP.

1251 SCARBOROUGH LN
PASADENA TX
UNITED STATES 77506
713-740-7241 Fax: 713-740-7205

MINH FOOD CORP.
MICROLAB SUPERVISOR
MDM 1997

BROCKHOFF, LARS
TETRA PAK HOYER

13 SOREN NYMARKSVEJ
AARHUS-HOJOJERG
DENMARK DR-8270
45 89-39-3939 Fax: 45 86-29-2200

TETRA PAK HOYER
QA MANAGER
MDM 1996

BRODSKY, MICHAEL H.
ONT MIN HLTH

PO BOX 9000 TERMINAL A
TORONTO ON
CANADA M5W 1R5
416-235-5717 Fax: 416-235-5951
E-mail: brodskm@gov.on.ca
ONT MIN HLTH
CHIEF, ENVIRONMENTAL MICRO.
MDM ON 1988

BRONANDER, PAUL J.
GOOD HUMOR-BREYERS ICE CREAM

1010 COUNTYLINE RD
SIKESTON MO
UNITED STATES 63801
573-471-7051 Fax: 573-471-2598

GOOD HUMOR-BREYERS ICE CREAM
QA MANAGER
MDM MO 1994

BROOK, JACK R.
MT HOOD COMMUNITY COLLEGE

26000 SE STARK ST
GRESHAM OR
UNITED STATES 97030
503-667-7473 Fax: 503-667-7389

MT HOOD COMMUNITY COLLEGE
INSTRUCTOR, FOOD SCI TECH
MDM 1992

BROOKMAN, DAVID H.

21 FERNCREST
DOLLARD DES ORMEAUX PQ
CANADA H9H 1Z6
514-630-6093 Fax: 514-630-6095

BIO RES LABS LTD
LABORATORY DIRECTOR
MDM 1978

BROOKS, ROBERT W.
WOODSON-TENENT LABORATORIES

PO BOX 1097
GAINESVILLE GA
UNITED STATES 30503
404-536-5909 Fax: 404-536-6909

WOODSON-TENENT LABORATORIES
MANAGER
MDM GA 1993

BROOKS, SCOTT
USAF SCHOOL OF AEROSPACE MED/PH

2602 W GATE RD BLDG 775
BROOKS AFB TX
UNITED STATES 78235-5252
210-536-1946 Fax: 210-536-8916

USAF SCHOOL OF AEROSPACE MEDICINE
DEPT OF PUBLIC HLTH
MDM 1997

BROWN, BECKY A.
BIOMERIEUX VITEK INC

595 ANGLUM RD
HAZELWOOD MO
UNITED STATES 63042-2395
314-731-8673 Fax: 314-731-8678

BIOMERIEUX VITEK INC
MARKETING MANAGER
MMS MO 1988

BROWN, DANIEL G.
HORMEL FOODS CORP.

2 HORMEL PL
AUSTIN MN
UNITED STATES 55912-4935
507-437-5812 Fax: 507-437-5117

HORMEL FOODS CORP.
MGR LAB SERVICES
MDM MN

BROWN, DAVID P.
CORNELL UNIVERSITY
DEPT OF FOOD SCIENCE
180 STOCKING HALL
ITHACA NY
UNITED STATES 14853
607-255-4536 Fax: 607-254-4868

CORNELL UNIVERSITY
SR EXTENSION ASSOC.
MDM NY 1987

BROWN, DENNIS L.
PROCTER & GAMBLE

1306 HWY 70 BY PASS
JACKSON TN
UNITED STATES 38301-5702
901-423-7235

PROCTOR & GAMBLE
PLANT SVCS LAB/QA MGR
MDM TN 1989

BROWN, JANICE M.
CORNELL UNIVERSITY

201 STOCKING HALL
ITHACA NY
UNITED STATES 14853
607-255-2804 Fax: 607-254-4868

CORNELL UNIV
INSTRUCTOR
MDM NY 1988

BROWN, ROGER
COMSTOCK MICHIGAN FRUIT

PO BOX 68
BENTON HARBOR MI
UNITED STATES 49022-0068
616-927-4411-241 Fax: 616-927-5098

COMSTOCK MICHIGAN FRUIT
MICROBIOLOGIST
MDM 1988

BROWN, WILLIAM L.
ABC RESEARCH

3437 SW 24TH AVE
GAINESVILLE FL
UNITED STATES 32607
352-372-0436

ABC RESEARCH

MMS FL 1988

BRUCE, CHARLENE
MISSISSIPPI ST DEPT OF HLTH

PO BOX 1700
JACKSON MS
UNITED STATES 39215-1700
601-960-7689 Fax: 601-354-6120

MISSISSIPPI ST DEPT OF HLTH
DIR, FOOD SANITATION BRANCH
MDM MS 1993

BRUESCH, TED
LIPHA TECH

1721 TAYLOR LN
WEST BEND WI
UNITED STATES 53095
414-338-2709 Fax: 414-338-2745

LIPHA TECH
DISTRICT SALES MGR.
MDM 1997

BRUHN, CHRISTINE
UNIV. OF CALIFORNIA

CNTR FOR CONSUMER RESEARCH
DAVIS CA
UNITED STATES 95616-8598
916-752-2774 Fax: 916-752-3975
E-mail: cmbruhn@ucdavis.edu
UNIV. OF CALIFORNIA
DIR., CNTR FOR CONSUMER RESEARCH
MDM CA 1995

BRUHN, JOHN C.
UNIV OF CA, DAIRY RES & INFO CTR
FOOD SCI & TECH
1 SHIELDS AVE
DAVIS CA
UNITED STATES 95616-8598
916-752-2192 Fax: 916-752-4759
E-mail: jcbruhn@ucdavis.edu
UNIV OF CA
DIRECTOR
MDM CA 1970

BRUNETTE, BOB
LIPTON

307 ORENDA RD
BRAMPTON ON
CANADA L6T 1G4
905-790-5941

LIPTON
QA MANAGER
MDM 1994

BRYAN, FRANK L.

8233 PLEASANT HILL RD
LITHONIA GA
UNITED STATES 30058
770-760-1569

FOOD SAFETY CONSUL & TNG
FOOD SAFETY CONSULTANT
MHS GA 1952

BRYANT, RAYMOND G.

2590 OAK RD #251
WALNUT CREEK CA
UNITED STATES 94596
510-939-3159

CA ST DPT OF HLTH
PUBLIC HLTH MICRO. III
MDM 1981

BRYER, DAVID
BRYCO CONSTRUCTION MANAGEMENT

201 ALICE STREET
GUELPH ON
CANADA N1E 3A7
519-763-0800 Fax: 519-836-3905

BRYCO CONSTRUCTION MANAGEMENT
PRESIDENT
MDM 1995

BUCHANAN, MICHELE A.
THOMAS J LIPTON

800 SYLVAN AVE CG-4
ENGLEWOOD CLIFFS NJ
UNITED STATES 07632
201-894-7562 Fax: 201-894-7239

THOMAS J LIPTON
GROUP LEADER, MICROBIOLOGY
MDM NJ 1993

BUCK, KIRSTEN
ECOLAB, INC.

840 SIBLEY MEMORIAL HWY
SAINT PAUL MN
UNITED STATES 55118
612-451-4280 Fax: 612-451-4143

ECOLAB, INC.
SENIOR MICROBIOLOGIST
MDM 1997

BUCKLEY, H G.
CORK COUNTY COUNCIL

ROOM 1205 COUNTY HALL
CORK
IRELAND
021-285-405

CORK COUNTY COUNCIL
CHIEF VETERINARY OFFICER
MDM 1995

BUCKLEY, KELLY E.
BURGER KING CANADA

401 THE WEST MALL SUITE 700
ETOBICOKE ON
CANADA M9C 5J4
416-626-7407 Fax: 416-626-6684

BURGER KING CANADA
Q.A. MANAGER
MDM 1994

BUDD, JAMES L.
PREPCHEK INC.

6712 WASHINGTON AVE STE 103
EGG HARBOR TWP NJ
UNITED STATES 08234-1999
609-383-6066 Fax: 609-383-0087

PREPCHEK INC.
PRESIDENT
MDM NJ 1992

BUEGE, RONALD M.
CITY OF WEST ALLIS

2909 S 101 ST
WEST ALLIS WI
UNITED STATES 53227
414-256-8360 Fax: 414-256-8353

WEST ALLIS CITY HLTH DPT
DIR OF ENVIR HLTH
MDM WI 1973

BUI, PETER H.X.
VICAM, L.P.

313 PLEASANT ST.
WATERTOWN MA
UNITED STATES 02172-2412
617-926-7045 Fax: 617-923-8055

VICAM, L.P.
MANAGER, MARKETING/CONTRACTS
MMS 1992

BUKOWSKI, KIMBERLY
CHARM SCIENCES

RT 1 HARDSCRABBLE RD
ERIEVILLE NY
UNITED STATES 13061
315-662-7528 Fax: 315-662-7528

CHARM SCIENCES
SALES MGR.
MDM NY 1985

BULLERMAN, LLOYD
UNIV OF NE
DEPT FOOD SCI & TECH
349 FIB E CAMPUS
LINCOLN NE
UNITED STATES 68583-0919
402-472-2801 Fax: 402-472-1693

UNIV OF NE
PROFESSOR
MHS NE 1971

BULTHAUS, MARY M.
DAIRY QUALITY CONTROL INSTITUTE

5205 QUINCY ST
MOUNDS VIEW MN
UNITED STATES 55112-1400
612-785-0484

DQCI

MDM MN 1988

BUNDY, DONALD
JOHN SEXTON CO

PO BOX 1531
INDIANAPOLIS IN
UNITED STATES 46206-1531
317-786-1415 Fax: 317-786-5009

JOHN SEXTON & CO
FOOD TECH
MDM 1971

BURCH, DAVID G.
H.P. HOOD INC.

RT 5
ONEIDA NY
UNITED STATES 13421
315-363-3870 Fax: 315-363-9534

H.P. HOOD INC
TECH SERV MGR
MDM NY

BURFORD, MARLITA Y.
QUAKER OATS

617 W MAIN ST
BARRINGTON IL
UNITED STATES 60010
847-381-1980 Fax: 847-304-2492

QUAKER OATS
LAB SUPERVISOR, MICROBIOLOGY
MDM 1996

BURKE, JOHN G.
AGRI-MARK INC.

PO BOX 5800
LAWRENCE MA
UNITED STATES 01842
508-689-4442 Fax: 508-685-8716

AGRI-MARK INC.
V.P. MARKETING
MDM MA 1964

BURKETT, JAMES M.
COLE-PARMER INSTRUMENT

625 E BUNKER CT
VERNON HILLS IL
UNITED STATES 60061
847-573-5874

COLE-PARMER INSTRUMENT
BUSINESS DEVELOPMENT MGR.
MDM 1997

BURKI, THEO E.

GEMEINDEZENTRUM
MUHEN
SWITZERLAND CH-5037
41 62-723-88 10 Fax: 41 62-723-27 85

MICROB, DR SC TECH
MDM 1986

BURMASTER, AL
VENTURA FOODS

9000 NE MARX DR
PORTLAND OR
UNITED STATES 97220
503-255-5512 Fax: 503-253-6357

VENTURA FOODS
QA MANAGER
MDM 1995

BURNHAM, JUDITH
DIFCO LABORATORIES

PO BOX 331058
DETROIT MI
UNITED STATES 48232
313-462-8481

DIFCO LABS
PRODUCT MANAGER
MMS MI

BURNHAM, JUDITH
PROMEGA

2800 WOODS HOLLOW RD
MADISON WI
UNITED STATES 53711-5399
608-277-2462 Fax: 608-277-2601

PROMEGA
MARKETING MANAGER
MDM 1997

BURNISH, BRIAN J.
HILMAR CHEESE CO

PO BOX 910
HILMAR CA
UNITED STATES 95324
209-667-6076 Fax: 209-634-1408

HILMAR CHEESE CO
PRODUCTION SERVICES MGR
MDM CA 1995

BURNS, ALAN C.
BUNCOMBE CO DEPT HEALTH

404 POCONO CT
ARDEN NC
UNITED STATES 28704
704-255-5691 Fax: 704-232-4104

BUNCOMBE CO DEPT HEALTH
ENVIRONMENTAL HLTH SPECIALIST
MDM 1993

BURNS, ALFRED
FOOD/LODGING
108 CHERRY ST
PO BOX 70
BURLINGTON VT
UNITED STATES 05402
802-863-7221

VT ST DPT OF HLTH
SANITARIAN SUPER
MDM 1982

BURNS, BOB
CONAGRA POULTRY COMPANIES
2475 MEADOWBROOK PKY
PO BOX 1389 STE A
DULUTH GA
UNITED STATES 30136-1389
770-232-4200

DIRECTOR, QC
MDM GA

BURNS, JOHN J.

472 ESSEX ST
WEYMOUTH MA
UNITED STATES 02188
617-335-3557

MDM

BURT, KIRBY
BUNGE FOODS

3582 MC CALL PL NE
ATLANTA GA
UNITED STATES 30340
770-986-6252 Fax: 770-986-6282

BUNGE FOODS
QA MGR
MDM GA 1989

BURTON, MARGARET
FOODMAKER, INC.

9330 BALBOA AVE
SAN DIEGO CA
UNITED STATES 92123
619-571-2441 Fax: 619-571-2116

FOODMAKER, INC.
QA TECHNOLOGIST
MDM 1994

BUSCH-WEAK, TANIA
REHS CLALLAM CO DIV OF ENV HLTH

223 E 4TH ST
PORT ANGELES WA
UNITED STATES 98362
360-417-2328 Fax: 360-417-2443

CLALLAM CO DIV OF ENV HLT
EHS II
MDM WA 1996

BUSH, CARLA
EVANSTON HEALTH

2100 RIDGE AVE
EVANSTON IL
UNITED STATES 60201-2796
847-866-2952 Fax: 847-328-8420

EVANSTON HEALTH
ENV. HEALTH SUPERVISOR
MDM IL 1993

BUSS, FRITZ
NELSON-JAMESON INC
2400 E FIFTH ST
PO BOX 647
MARSHFIELD WI
UNITED STATES 54449-0647
715-387-1151 Fax: 715-387-8746

NELSON-JAMESON INC
PRODUCT MANAGER
MMS WI 1985

BUSTA, F F.
UNIVERISTY OF MINNESOTA
DEPT OF FOOD SCIENCE & NUTRITION
1334 ECKLES AVE
SAINT PAUL MN
UNITED STATES 55108
612-624-3086 Fax: 612-625-5272

UNIV OF MINN
PROF AND DEPT. HEAD
MDM MN 1969

BUTEYN, DAVID
FRIENDSHIP DAIRIES

COUNTY RT 20
FRIENDSHIP NY
UNITED STATES 14739
716-973-3031 Fax: 716-973-2401

FRIENDSHIP DAIRIES
DIRECTOR QUALITY
MDM NY 1988

BUTLER, DIANE

815 A HIDDEN SPRINGS DR
CLARKSVILLE TN
UNITED STATES 37042
615-551-8946 Fax: 502-798-4717

US ARMY
CHIEF, FOOD SAFETY
MDM 1997

BUTTS, JOHN
LAND O'FROST

16825 CHICAGO AVE
LANSING IL
UNITED STATES 60438
708-474-7100

LAND O'FROST
VP RESEARCH
MDM IL

BYARD, JULIA
ROSS PROD DIV/ABBOTT LABS.

625 CLEVELAND AVE
COLUMBUS OH
UNITED STATES 43221
614-624-7250 Fax: 614-624-3823

ROSS PROD DIV/ABBOTT LABS.
ASSOC. PROJ. LEADER
MDM 1996

BYERS, NANCY A.

427 NE 72ND ST
SEATTLE WA
UNITED STATES 98115

MDM WA 1993

BYRNE, ROBERT D.
INT'L DAIRY FOODS ASSN

1250 H ST NW STE 900
WASHINGTON DC
UNITED STATES 20005
202-737-4332 Fax: 202-331-7820

INT'L DAIRY FOODS ASSN
DIR., PRODUCT SAFETY & TECH.
MDM 1991

BYRNE, WILLIAM
BYRNE DAIRY INC

240 ONEIDA ST
SYRACUSE NY
UNITED STATES 13202
315-475-2111

BYRNE DAIRY INC
MDM NY

CAAPUCCIO, CARMINE
BERGEN CO. DEPT OF HEALTH

327 RIDGEWOOD AVE
PARAMUS NJ
UNITED STATES 07652
201-599-6102

BERGEN CO. DEPT OF HEALTH
MDM 1997

CADWALADER, BOB
APV CREPACO INC

9525 W BRYN MAWR AVE
ROSEMONT IL
UNITED STATES 60018
847-928-3622 Fax: 847-678-3528

APV CREPACO INC
DIRECTOR OF MARKETING
MMS IL 1994

CADY, LAUREL
CASE SWAYNE CO., INC.

1930 CALIFORNIA AVE
CORONA CA
UNITED STATES 91719
909-737-4000 Fax: 909-737-4055

CASE SWAYNE CO., INC.
DIRECTOR, QA
MDM CA 1994

CAHALAN, DAN
OCEAN SPRAY CRANBERRIES INC

1 OCEAN SPRAY DR
LAKEVILLE-MIDDLEBORO MA
UNITED STATES 02349
508-946-7539 Fax: 508-946-7704

OCEAN SPRAY CRANBERRIES
PRINCIPAL MICROBIOLOGIST
MDM 1987

CAHILL, CARL R.
WASHOE COUNTY DIST HLTH DEPT
1001 E 9TH ST
PO BOX 11130
RENO NV
UNITED STATES 89520
702-328-2423

WASHOE CO DIST HLTH DEPT
DIRECTOR
MDM 1997

CAILLE, MARC
PELLEMON, INC.

8000, BOUL. DECARIE 3RD FLOOR
MONTREAL PQ
CANADA H4P 2S4
514-735-5651 Fax: 514-737-7988
E-mail: 1407@pellemon.com
PELLEMON, INC.
DIRECTOR, FOOD ENGINEERING
MDM 1996

CAJIDE, ENRIQUE
CEPA S.A.

AV. DAVILA 140 4TH PISO
BUENOS AIRES REP. OF
ARGENTINA 1107
541-318-3800 Fax: 541-318-3849

CEPA S.A.
MDM 1996

CALDWELL, BILL
TROPICANA PRODUCTS INC

PO BOX 338
BRADENTON FL
UNITED STATES 34206
941-742-3248 Fax: 941-749-3968

TROPICANA PRODUCTS INC
QA MGR
MDM FL 1989

CALLAWAY, ROBERT B.
NAT'L FOOD PROCESSORS ASSN

1401 NEW YORK AVE NW STE 400
WASHINGTON DC
UNITED STATES 20005
202-639-5986 Fax: 202-639-5991

NAT'L FOOD PROCESSORS ASSN
SR SCIENTIST
MDM 1988

CAMERON, JUDITH B.
ATTN: HEALTH DEPT

33 S ARLINGTON HTS RD
ARLINGTON HEIGHTS IL
UNITED STATES 60005
847-577-5676 Fax: 847-577-7856

VILLAGE OF ARLINGTON HTS
HEALTH OFFICER
MDM IL 1990

CAMP, SID
EASTERN FOODS

1000 NATURALLY FRESH BLVD
ATLANTA GA
UNITED STATES 30349
404-765-9000 Fax: 404-765-9014

EASTERN FOODS
QC MANAGER
MDM GA 1994

CAMPBELL, BRIAN J.
DELMONTE

49 E 3RD AVE
TOPPENISH WA
UNITED STATES 98948
509-865-1609

DELMONTE
QA MANAGER
MDM 1997

CAMPBELL, JAMES A.
WVDA, REGULATORY PROT. DIV.

4720 BRENDA LN BLDG 11
CHARLESTON WV
UNITED STATES 25312
304-558-2208

WVDA, REGULATORY PROT. DIV.
DIRECTOR
MDM 1988

CAMPBELL, KEITH

3546 E 27TH AVE.
VANCOUVER BC
CANADA V5R 1R1
604-666-2284 Fax: 604-666-3149

AGRI-FOOD CANADA
FOOD INSPECTOR
MDM 1995

CAMPBELL, MICHAEL
HENRICO COUNTY HEALTH DEPT.
ENVIROMENTAL HEALTH SECTION
PO BOX 27032
RICHMOND VA
UNITED STATES 23273
804-747-4530

HENRICO CO HLTH DEPT
SANITATION MGR
MDM 1988

CANTALEJO, MARIA J.

BIDASOA IBAIA KALEA 10, 5C
BASAURI (VIZCAYA)
SPAIN E-48970
49 92-1 552-423 Fax: 49 92-1 552-432
E-mail: maria.cantalejo@uni-bayreuth.de
UNIVERSITAT BAYREUTH
DR. BIOLOGICAL SCI - RESEARCHER
MDM 1997

CAPPS, ROGER
PRAIRIE FARMS DAIRY

1100 N BROADWAY
CARLINVILLE IL
UNITED STATES 62626
217-854-2547 Fax: 217-854-6426

PRAIRIE FARMS DAIRY
SR VP
MDM IL 1986

CAREY, BECKY F.
THE INDUSTRIAL LABORATORIES CO.

1450 E 62ND AVE
DENVER CO
UNITED STATES 80216
303-287-9691 Fax: 303-287-0964

THE INDUSTRIAL LABORATORIES CO.
MICROBIOLOGIST
MDM 1996

CARIUS, LARRY D.
MCLEAN COUNTY HEALTH DEPT

905 N MAIN ST
NORMAL IL
UNITED STATES 61761
309-888-5482 Fax: 309-452-8479

MCLEAN CO HLTH DEPT
FOOD PROGRAM COORD
MDM IL 1989

CARLIN, FREDERIC
INRA - TECHNOLOGIE

DOMAINE ST. PAUL SITE AGROPARC
AVIGNON CEDEX 9
FRANCE 84914
33-90 31-61 60 Fax: 33-90 31-62 58

INRA - TECHNOLOGIE
RESEARCH ASSISTANT
MDM 1995

CARLING-KELLY, TERRY
CHEMIDYNE CORP.

8679 FREEWAY DR
MACEDONIA OH
UNITED STATES 44056
216-467-1400 Fax: 216-468-1289

CHEMIDYNE CORP.
MANAGER
MDM 1992

CARLOS, MELISSA A.
UNIVERSITY OF GEORGIA

105 COLLEGE STATION RD C-211
ATHENS GA
UNITED STATES 30605-2655
706-542-4005
E-mail: mcarlos@flavor.fst.uga.edu
UNIVERSITY OF GEORGIA
GRADUATE RESEARCH ASST.
MSS 1997

CARLSON, FREDRIC
KANE CO HEALTH DEPT.

210 S 6TH ST
GENEVA IL
UNITED STATES 60134
630-208-3801 Fax: 630-208-5147

KANE CO HEALTH DEPT.
DIRECTOR OF ENVIRON. HEALTH
MDM 1997

CARLSON, LEN
HYDRITE CHEMICAL COMPANY

9557 YUKON AVE S
BLOOMINGTON MN
UNITED STATES 55438-1651
612-941- 1938

HYDRITE CHEMICAL COMPANY
TECHNICAL ADVISOR
MDM MN 1987

CARLSON, NORM
ENV. HEALTH CALGARY HLTH SERVICES

BOX 4016, STATION C
CALGARY AB
CANADA T2T 5T1
403-228-7589

ENVIRONMENTAL HEALTH
ASSIST DIR ENVIRO HLTH
MDM AB 1991

CARLSON, ROGER H.

1011 FIRST ST S STE 215
HOPKINS MN
UNITED STATES 55343
612-930-2769 Fax: 612-930-2782

ENVIR HEALTH MGMT GROUP
HLTH PROG SUPER
MDM MN

CARLSON, V R
VRC CO., INC.

PO BOX 10256
CEDAR RAPIDS IA
UNITED STATES 52410-0256
319-395-7882 Fax: 319-395-7886

VRC CO., INC.
PRESIDENT
MDM IA 1971

CARON, PAUL L.
ROCKY MOUNTAIN VSSD

BLD 6001
FT. CARSON CO
UNITED STATES 80913

ARMY
STAFF VETERINARIAN
MDM TX 1988

CARP, ALAN E.
INTERNATIONAL MULTIFOODS

PO BOX 2942
MINNEAPOLIS MN
UNITED STATES 55402
612-340-6653

INTERNATIONAL MULTIFOODS
DIR OF CORP TECH OPER
MDM MN 1988

CARPENTIER, BRIGITTE
CNEVA LERPAC

BP 332 F-94709 MAISONS
ALFORT CEDEX
FRANCE
33 1-49 77-26 46 Fax: 33 1-49 77-26 40

CNEVA LERPAC

MDM 1996

CARRILLO, VICTORIA
NUTRILITE PRODUCTS

19600 SIXTH ST
LAKEVIEW CA
UNITED STATES 92567-8403
909-928-6543 Fax: 909-928-6700

NUTRILITE PRODUCTS
SANITATION ENGINEER
MDM CA 1996

CARSBERG, HENRY
CH20

1800 SKYLINE WAY STE 205
ANACORTES WA
UNITED STATES 98221
360-293-8719

CH20
SANITARIAN
MDM WA 1993

CARSON, VIVIEN
HEALTH & COMMUNITY SVC

PO BOX 93
SAINT JOHN NB
CANADA E2L 3X1
506-658-2454 Fax: 506-658-3067

HEALTH & COMMUNITY SVC

MDM 1997

CART, DOUG
DEAN FOODS TECHNICAL CENTER
555 COLMAN CTR DR
PO BOX 7005
ROCKFORD IL
UNITED STATES 61125-7005
815-395-6455 Fax: 815-395-8799

DEAN FOODS TECHNICAL CENTER
DIR, CORPORATE QA
MDM IL 1992

CARTER, MARK
CELSIS - LUMAC

2948 OLD BRITAIN CIR
CHATTANOOGA TN
UNITED STATES 37421
423-490-0524
E-mail: mcarter@celsis.com
CELSIS - LUMAC
TECHNICAL SALES REP.
MDM TN 1993

CARUSON, ROBERT
GOLDEN VALLEY MICROWAVE FOODS

7450 METRO BLVD
EDINA MN
UNITED STATES 55439
612-896-4395 Fax: 612-835-9635

QA MANAGER
MDM MN 1992

CARY, WILLIAM R.
W.R. CARY ENGINEERING INC.

1312 E TRAFFICWAY
SPRINGFIELD MO
UNITED STATES 65802
417-866-7484 Fax: 417-866-2929

W.R. CARY ENGINEERING INC.
PRESIDENT
MDM 1996

CASAS, DIANA
FRITO-LAY INC

7701 LEGACY DR
PLANO TX
UNITED STATES 75024-4099
214-334-4139 Fax: 214-334-6703

FRITO-LAY INC
MICROBIOLOGIST
MDM TX 1987

CASE, RON
PAPETTI'S OF IOWA
100 PAPETTI PKY
PO BOX 124
LENOX IA
UNITED STATES 50851-0124
515-333-2252 Fax: 515-333-4637

PAPETTI'S OF IOWA
DIRECTOR TECHNICAL SERVICES & QA
MDM IL 1978

CASLER, BETH

935 PONTIAC AVE #76
CRANSTON RI
UNITED STATES 02920
508-651-6943

BJ'S WHOLESALE CLUB
QC SUPERVISOR
MDM PA 1996

CASOLARI, A
PLASMON-HEINZ
DEPT. S/T
V. CADOLINI, 26
MILANO
ITALY 20137
Fax: 39-0521-309720
E-mail: tonyusa@rsadvnet.it
PLASMON-HEINZ
INDUSTA. MICROBIOL.
MDM/AIR 1995

CASSENS-FRANK, BARBARA
FDA, OFFICE REG FOOD & DRUG DIR.
PACIFIC REG/OAKLAND FED. BLDG.
1301 CLAY ST STE. 1180N
OAKLAND CA
UNITED STATES 94616-5217
510-637-3960-25 Fax: 510-637-3976

FDA
REGIONAL MILK SPECIALIST
MDM 1994

CASTELO, MAURICIO
UNIV. OF NEBRASKA-LINCOLN

318 FOOD INDUSTRY COMPLEX
LINCOLN NE
UNITED STATES 68583-0919
402-472-2856 Fax: 402-472-1693

UNIV. OF NEBRASKA-LINCOLN
STUDENT
MSS 1996

CASTILLO, ALEJANDRO
TEXAS A & M UNIVERSITY KLEBERG CTR

RM 310
COLLEGE STATION TX
UNITED STATES 77843-2471
409-845-4400 Fax: 409-862-3475
E-mail: castillo@tamu.edu
TEXAS A & M UNIVERSITY
GRADUATE STUDENT
MSS TX 1995

CASTLE, C S.
2 WASHLE DRIVE

MIDDLETON CHENEY
BANBURY OXON.
UNITED KINGDOM OX17 2PX
1295-710-887 Fax: 1295-712-728

MDM 1988

CASTLEBERRY, PAMELA E.
SEABOARD FARMS OF ELBERTON
OLD MIDDLETON RD
PO BOX 519
ELBERTON GA
UNITED STATES 30635
706-283-3821-248 Fax: 706-283-8626

SEABOARD FARMS OF ELBERTON
QA LABORATORY SUPERVISOR
MDM 1996

CASTRO, LUIS V.
THE CHEESECAKE FACTORY

26950 AGOURA RD
CALABASAS CA
UNITED STATES 91301
818-880-9323 Fax: 818-880-0562

THE CHEESECAKE FACTORY
FOOD SAFETY SPECIALIST
MDM 1997

CASTRONOVO, PETER
UNIVERSITY OF ROCHESTER

300 EAST RIVER RD
ROCHESTER NY
UNITED STATES 14623
716-275-3241 Fax: 716-256-3155

UNIVERSITY OF ROCHESTER
UNIVERSITY SANITARIAN
MDM 1991

CASWELL, C W.
LAKELAND REGIONAL HLTH AUTHORITY

5610 - 50 AVENUE
ST PAUL AB
CANADA T0A 3A1
403-645-3396 Fax: 403-645-6609

LAKELAND REG. HLTH AUTHORITY
DIR., ENVIRONMENTAL HLTH SVCS
MDM AB 1988

CATANI, CHRISTOPHER
HARDY DIAGNOSTICS

1430 W MCCOY LN
SANTA MARIA CA
UNITED STATES 93455
805-346-2766 Fax: 805-346-2760

HARDY DIAGNOSTICS
INDUSTRIAL SPECIALIST
MMS 1996

CAVALLINI, MICHAEL J.
ELK GROVE VILLAGE HEALTH DEPT

901 WELLINGTON AVE
ELK GROVE VILLAGE IL
UNITED STATES 60007
708-364-2671 Fax: 708-364-2610

ELK GROVE VIL HLTH DPT
VILLAGE SANITARIAN
MDM IL

CECIL, ED
KAMFES

2209 N STRATFORD DR
OWENSBORO KY
UNITED STATES 42301
502-686-7747-1370 Fax: 502-926-9862

KAMFES
PRESIDENT
MDM KY 1997

CENTRELLA, WILLIAM C.

2431 INGALLS AVE APT 108
CREST HILL IL
UNITED STATES 60435
630-516-7990 Fax: 630-516-7995
E-mail: bill-centrella@idexx.com
IDEXX FOOD SAFETY MET LAB
LAB TECHNOLOGIST
MDM 1997

CERAME, VICTORIA
P. CAMPOFRESCO, INC.

PO BOX 755
SANTA ISABEL pr
U.S. TERRITORIES 00757
809-845-4747 Fax: 809-845-3490

P. CAMPOFRESCO, INC.
QA MANAGER
MDM 1995

CERVENY, JOHN

17 RIDGEVIEW CT APT 7
MADISON WI
UNITED STATES 53704
608-242-0760
E-mail: jcerveny@itis.com

CONSULTANT
MDM WI 1969

CHAMBERS, JAMES R.
F.P.Q.I.P.

AGRICULTURE & AGRI-FOOD CANADA
GUELPH ON
CANADA N1H 8J7
519-767-6259 Fax: 519-767-6240
E-mail: chambersj@em.agr.ca

RESEARCH SCIENTIST
MDM 1991

CHAMBERS, JAMES V.
PURDUE UNIVERSITY

1160 SMITH HALL
WEST LAFAYETTE IN
UNITED STATES 47907-1160
317-494-8279 Fax: 317-494-7953

PURDUE UNIV
PROFESSOR/FOOD SCIENCE
MDM 1973

CHAN, ADELLE D.
SMITHFIELD PACKING CO.
501 N CHURCH ST, HACCP MANAGER
PO BOX 447
SMITHFIELD VA
UNITED STATES 23431
757-357-4321-2297 Fax: 757-357-1372

SMITHFIELD PACKING CO.
HACCP MANAGER
MSS 1995

CHAN, ANGELA
ESSENSE LTD.

5 MAY ROAD MAY TOWER 2
HONG KONG
HONG KONG
852-2801-7201 Fax: 852-2801-7999

ESSENSE LTD.
CONSULTANT
MDM 1996

CHAN, CHIA YOOK
F & N (SINGAPORE) PTE LTD.

214 PANDAN LOOP

SINGAPORE 128405
Fax: 65 -775-9720

F & N (SINGAPORE) PTE LTD.
R & D MANAGER
MDM 1997

CHANCE, GREG
KNOX COUNTY HEALTH DEPT.

519 MCCLURE ST
GALESBURG IL
UNITED STATES 61401
309-344-2224 Fax: 309-344-5049

KNOX COUNTY HEALTH DEPT.
PUBLIC HLTH ADMINISTRATOR
MDM 1996

CHANCE, NORMA A.
CONAGRA FROZEN FOODS

1023 4TH ST
COUNCIL BLUFFS IA
UNITED STATES 51503
712-325-5281 Fax: 712-325-5246

CONAGRA FROZEN FOODS
LABORATORY MANAGER
MDM 1997

CHANDLER, LEONARD S.
LUDEN'S INC

PO BOX 15087
READING PA
UNITED STATES 19612-5087
215-376-2981-208

LUDEN'S INC
QA MGR
MDM PA 1987

CHANDLER, ROBERT
DAIRY INDUSTRY QUALITY CENTRE

PRIVATE BAG 16
WERRIBEE VICTORIA
AUSTRALIA 3001
613-9742-0306 Fax: 613-9742-0307
E-mail: rchandle@ozemail.com.au
DAIRY INDUSTRY QUALITY CENTRE
DIRECTOR
MDM 1984

CHANEY, LEROY
FLAV-O-RICH
3091 S LIBERTY ST
PO BOX 411
CANTON MS
UNITED STATES 39046

FLAV-O-RICH
Q A SUPER
MDM 1986

CHAPARRO, MILDRED

P O BOX 3553
MAYAGUEZ pr
U.S. TERRITORIES 00681
809-832-4040-2514 Fax: 809-834-2405

UNIV OF PUERTO RICO
PROFESSOR
MDM 1986

CHAPARRO, RON
F & A DAIRY

691 INYO ST
NEWMAN CA
UNITED STATES 95360
209-862-1732 Fax: 209-862-1043

F & A DAIRY
SANITATION SUPERVISOR
MDM 1996

CHAPMAN, DEBORAH
DARDEN RESTAURANTS

46 COUNTRY COVE DR
BRASELTON GA
UNITED STATES 30517-2633

DARDEN RESTAURANTS

MDM GA 1991

CHAREST, DAVID
RHONE-POULENC, INC.

4227 TROTTERS WAY DR
LITHONIA GA
UNITED STATES 30058
770-736-2926 Fax: 770-736-2926

RHONE-POULENC, INC.
PROJECT SPECIALIST
MDM 1997

CHARLEBOIS, ROBERT
CANADIAN FOOD INSPECTION AGENCY

59 CAMELOT DRIVE ROOM 2093
NEPEAN ON
CANADA K1A 0Y9
613-225-2342 Fax: 613-228-6636
E-mail: rcharlebois@em.agr.ca
CANADIAN FOOD INSPECTION AGENCY
CHIEF, PROCESSING INSPECTION PROGRAMS
MDM 1996

CHARM, STANLEY
CHARM SCIENCES INC

36 FRANKLIN ST
MALDEN MA
UNITED STATES 02148
617-322-1523 Fax: 617-322-3141

CHARM SCIENCES INC
PRESIDENT
MMS MA

CHARMINSKI, WARREN
WEST VIRGINIA DEPT OF AGRICULTURE
MEAT INSPECTION
1900 KANAWHA BLVD E
CHARLESTON WV
UNITED STATES 25305-0179
304-558-2207 Fax: 304-558-2203

WEST VIRGINIA DEPT OF AGRICULTURE
DIR., MEAT INSP. DIV.
MDM 1993

CHARPENTIER, BERNARD
FRENCH SCIENTIFIC SERVICE

737 N MICHIGAN AVE STE 1170
CHICAGO IL
UNITED STATES 60611
312-642-7438 Fax: 312-642-5998
E-mail: fsm@ix.netcom.com
FRENCH SCIENTIFIC SERVICE

MDM 1997

CHASE, MARK
FOSTER FARMS DAIRY

1707 MCHENRY AVE
MODESTO CA
UNITED STATES 95350
209-576-3400

FOSTER FARMS DAIRY

MDM CA 1991

CHAWNUA, ANUCHITA
UNIVERSITY OF NEBRASKA

1601 N 35TH ST FEDDE HALL RM 308
LINCOLN NE
UNITED STATES 68503-0831
402-436-0968
E-mail: achawnu@unlgradt.unl.edu
UNIVERSITY OF NEBRASKA
STUDENT
MSS 1997

CHEN, HUI-CHENG

300 ROGERS RD APT R104
ATHENS GA
UNITED STATES 30605-1615
706-353-8446

UNIV. OF GEORGIA
STUDENT
MSS 1993

CHEN, JINRU
UNIVERSITY OF GUELPH

DEPT OF FOOD SCIENCE
GUELPH ON
CANADA N1G 2W1
519-824-4120-3911 Fax: 519-824-6631
E-mail: jinruche@uoguelph.ca
UNIVERSITY OF GUELPH
RESEARCH ASSOCIATE
MDM 1992

CHEN, YEN-CHANG

2213 LEAFMORE DR
DECATUR GA
UNITED STATES 30033
404-728-9481
E-mail: billchen@mindspring.com
GEORGIA STATE UNIV.
STUDENT
MSS 1997

CHENG, CHIEN-WEI
KING CAR FOOD CO.

230 ROOSEVELT RD. SEC. 3
TAIPEI
TAIWAN 100
886 2-365-6551 Fax: 886 2-368-8128

KING CAR FOOD CO.
R & D SPECIALIST
MDM 1997

CHEONG, W ADELINE
ANRESCO

1370 VAN DYKE AVE
SAN FRANCISCO CA
UNITED STATES 94124
415-822-1100 Fax: 415-822-6615
E-mail: anresco@aol.com
ANRESCO
DIR, MARKETING
MDM 1996

CHERNEY, DEBBIE
CHERNEY MICROBIOLOGICAL SERVICES

835 POTTS AVE
GREEN BAY WI
UNITED STATES 54304
414-498-8300

CHERNEY MICRO. SERVICES
PRESIDENT/DIR OF MICROB
MDM WI 1990

CHERNIS, TERRY
HEALTH & WELFARE CANADA, HPB

BANTING RES. CTR.LOCATOR CODE:2202G
OTTAWA ON
CANADA K1A 0L2
613-957-1025 Fax: 613-941-6957

HEALTH & WELFARE CANADA, HPB
RESEARCH HEAD
MDM 1993

CHERRY, RAY
LAND O'LAKES, INC.

PO BOX 116
MINNEAPOLIS MN
UNITED STATES 55440-0116

LAND O'LAKES, INC.

MDM MN 1991

CHESTNUT, TOM
DARDEN RESTAURANTS

6241 DOWDY CT
ORLANDO FL
UNITED STATES 32819
407-245-5330 Fax: 407-245-5173

DARDEN RESTAURANTS
DIRECTOR-Q.A.
MDM FL 1991

CHILDRESS, RICHARD D.
THE HVR COMPANY

1031 S NOEL AVE
WHEELING IL
UNITED STATES 60090
708-465-9980 Fax: 708-465-9981

THE HVR COMPANY
MFG TECHNOLOGY ENGINEER
MDM 1995

CHILTON, DALE
NYS DEPT AGRIC & MARKETS

9848 WESTERN TPKE
DELANSON NY
UNITED STATES 12053-9799
518-457-3169

NYS DEPT OF AGRIC
DAIRY EQUIP CONSULTANT
MDM NY 1987

CHIN, MELINDA
MAPLE LEAF MEATS
12425 66TH ST
PO BOX 100
EDMONTON AB
CANADA T5J 2H8
403-471-0773 Fax: 403-471-0776

MAPLE LEAF MEATS
MICROBIOLOGIST
MDM 1997

CHIOU, ROBIN Y-Y
DEPT OF FOOD INDUSTRY

NATIONAL CHIAYI INSTITUTE OF AG
CHIAYI ROC
TAIWAN 60083
886-5276-6141 Fax: 886-5276-4957
E-mail: rychiou@ncia.ncia.edu.tw

MSS

CHIPLEY, JOHN R.
US TOBACCO

P O BOX 22029
NASHVILLE TN
UNITED STATES 37202
615-271-2200

US TOBACCO CO
SR RES MICROB
MDM TN

CHIRHART, TERESA R.
NUTRITION MEDICAL INC.

9850 51ST AVE., N
MINNEAPOLIS MN
UNITED STATES 55442
612-551-9595-138

NUTRITION MEDICAL INC.
QA/DOCUMENTATION MGR.
MDM 1996

CHISHOLM, JAMICE G.
PURITAN FOOD SERVICE

2211 NEWMARKET PKWY STE 122
MARIETTA GA
UNITED STATES 30067-9310
770-618-8604 Fax: 770-690-8300
E-mail: jgchisho@scj.com
PURITAN FOOD SERVICE
DIRECTOR TECHNICAL SERVICES
MDM 1995

CHLOUPEK, RANDALL W.

PO BOX 571
HARVARD NE
UNITED STATES 68944-0571
402-471-2536

NE DEPT OF AGRIC
MILK SANITARIAN
MDM 1986

CHO, DO-HEE

PO BOX 101 MAPO
SEOUL
KOREA 121-600

MDM 1995

CHOJNACKI, TOM
DUPAGE CO HEALTH DEPT

111 N COUNTY FARM RD
WHEATON IL
UNITED STATES 60187-3988
312-682-7216

DUPAGE CO HLTH DPT
CHIEF SANITARIAN
MDM IL 1980

CHOW, JUDY
UNIVERSITY OF GUELPH

DEPARTMENT OF FOOD SCIENCE
GUELPH ON
CANADA N1G 2W1
519-824-4120-6798 Fax: 519-824-6631
E-mail: jchow@uoguelph.ca
UNIVERSITY OF GUELPH
DISTANCE EDUCATION COORDINATOR
MDM 1995

CHRISTEN, GENEVIEVE
UNIVERSITY OF TENNESSEE
DEPT OF FOOD SCIENCE & TECH
PO BOX 1071
KNOXVILLE TN
UNITED STATES 37901
423-974-7331 Fax: 423-974-7332
E-mail: gchristen@utk.edu
UNIV OF TENN
ASSOC PROF
MDM TN 1980

CHRISTENSEN, DONNA
AGRICULTURE CANADA

3650 36 ST, NW
CALGARY AB
CANADA T2L 2L1
403-239-5648 Fax: 403-221-3293
E-mail: christensend@em.agr.ca
AGRICULTURE CANADA
SUPERVISOR FOOD MICROBIOLOGY
MDM 1988

CHRISTENSEN, LARRY
AMPI

315 N BROADWAY
NEW ULM MN
UNITED STATES 56073-0455

AMPI

MDM 1996

CHRISTIAN, KEN
SOUTH CENTRAL HEALTH UNIT

519 COLUMBIA ST
KAMLOOPS BC
CANADA V2C 2T8
604-828-4411 Fax: 604-828-4636

SOUTH CENTRAL HEALTH UNIT
CHIEF ENVI HLTH OFFICER
MDM 1990

CHRISTMAN, KEITH
CHEMICAL MANUFACTURERS ASSOC.

1300 WILSON BLVD
ARLINGTON VA
UNITED STATES 22209
703-741-5935 Fax: 703-741-6935
E-mail: keith_christman@mail.cmahq.com
CHEMICAL MANUFACTURERS ASSOC.

MDM 1997

CHRISTY, JOHN H.

RR 2
PO BOX 152
SPARTA WI
UNITED STATES 54656
608-388-3524 Fax: 608-388-2542

TRAINER
MDM WI

CHUCKMAN, DEBBIE
CARA OPERATIONS, LTD

5950 VIKING DR. PO BOX 99
MISSISSAUGA ON
CANADA L5P 1A2
905-676-2620

CARA OPERATIONS, LTD
FOOD SCIENCE SPECIALIST
MDM ON 1986

CHUDEK, PAUL
WHATCOM CO. HLTH DEPT.

PO BOX 935
BELLINGHAM WA
UNITED STATES 98227
360-676-6724 Fax: 360-676-7646

WHATCOM CO. HLTH DEPT.
SUPERVISOR
MDM 1996

CHUNG, CHOONG-IL
DEPT OF DAIRY SCIENCE

KON-KUK UNIV 93-1, MOJIN-DONG
SUNGDONG-KU SEOUL
KOREA 133-701
822-450-3694 Fax: 822-201-3954

KON-KUK UNIVERSITY
PROFESSOR
MDM KO 1992

CHUNG, DUCK-HWA
DEPT OF FOOD SCIENCE & TECH

GYEONGSANG NAT'L UNIV JINJU
GYEONGNAM
KOREA 660-701
0591-751-5480 Fax: 0591-751-6113
E-mail: dhchung@nongae.gsnu.ac.kr
GYEONGSANG NAT'L UNIV
PROFESSOR
MDM KO 1989

CHUNG, KING-THOM
THE UNIV. OF MEMPHIS

DEPT OF MICROBIOLOGY
MEMPHIS TN
UNITED STATES 38152
901-678-4458 Fax: 901-678-4457

THE UNIV. OF MEMPHIS
PROFESSOR
MDM TN 1988

CHUYATE, ROLENDA
NATIONAL FOOD PROCESSORS ASSOC.

1401 NEW YORK AVE NW
WASHINGTON DC
UNITED STATES 20005
202-639-5900-4915 Fax: 202-639-5991

NATIONAL FOOD PROCESSORS ASSOC.
SR LAB TECHNICIAN
MDM 1997

CIANI, SUSAN
MARRIOTT DISTRIBUTION SERVICE

6425 MUIRFIELD DR
HANOVER PARK IL
UNITED STATES 60103
708-582-0536-117 Fax: 708-582-0018

MARRIOTT DISTRIBUTION SERVICE
QA TECHNOLOGIST
MDM IL 1988

CIFTCIOGLU, GURHAN
CENTRAL ANALYTICAL LABORATORIES

101 WOODLAND HWY
BELLE CHASSE LA
UNITED STATES 70037
504-393-5249 Fax: 504-393-5268

CENTRAL ANALYTICAL LABORATORIES
FOOD MICROBIOLOGIST
MDM 1997

CIGARRAN, RANDY
THORNTON LABORATORIES, INC.

1145 E CASS ST
TAMPA FL
UNITED STATES 33602
813-223-9702

THORNTON LABORATORIES INC
MICROBIOLOGY CONSULTANT
MDM FL 1988

CIOLKOSZ, TRICIA
GARDEN FRESH FOODS

726 S 12TH ST
MILWAUKEE WI
UNITED STATES 53204-1211
414-645-1000 Fax: 414-649-4686

GARDEN FRESH FOODS
QA MANAGER
MDM WI 1996

CIRIGLIANO, MICHAEL

23 SEVENTH ST
CRESSKILL NJ
UNITED STATES 07626
201-894-7994 Fax: 201-894-7239
E-mail: michaelcirigliano@unilever.co
T J LIPTON, INC
MGR/MICROBIOLOGY SVCS
MDM NJ 1987

CLARK, A GAVIN
UNIV OF TORONTO MED GENETICS MICRO

150, COLLEGE ST FITZGERALD BLDG
TORONTO ON
CANADA M5S 3E2
416-978-6075 Fax: 416-978-4761

UNIV OF TORONTO
ASSOC PROFESSOR
MDM 1992

CLARK, MARGUERITA
DEPT OF AGRICULTURE AND RURAL DEV.

PO BOX 6000
FREDERICTON NB
CANADA E3B 5H1
506-453-5498 Fax: 506-453-2904

NB DEPT OF AGRIC
LAB SUPER
MDM 1981

CLARK, MICHELLE
DEAN FOODS COMPANY
555 COLMAN CENTER DR
PO BOX 7005
ROCKFORD IL
UNITED STATES 61125-7005
815-395-6455 Fax: 815-395-8799

DEAN FOODS COMPANY
LABELING COORDINATOR
MDM 1997

CLARK, RICHARD
UTAH DEPT OF HEALTH
DELS/ENV SVCS 288 N 1460 W
PO BOX 142874
SALT LAKE CITY UT
UNITED STATES 84114-2874
801-538-6856

UTAH DEPT OF HEALTH
BUREAU DIRECTOR
MDM 1989

CLARK, RON

PO BOX 737
HELENDALE CA
UNITED STATES 92342
619-243-8141 Fax: 619-243-8101

SAN BERNARDINO CO
REG. ENVIRON. HEALTH SPEC.
MDM CA 1986

CLARK, SUSAN A.
WESTBY COOP CREAMERY

401 S MAIN ST
WESTBY WI
UNITED STATES 54667
608-634-3181 Fax: 608-634-3194

WESTBY COOP CREAMERY
QC MANAGER
MDM 1997

CLARK, WARREN S.
AMER DAIRY PROD INST

130 N FRANKLIN STE 900
CHICAGO IL
UNITED STATES 60606
312-782-4888 Fax: 312-782-5299

AMER DAIRY MILK INST
CHIEF EXECUTIVE OFFICER
MDM IL 1959

CLAVERO, MA. ROCELLE
UNIVERSITY OF GEORGIA EXPT. STATION

CTR FOR FOOD SAFE & QLTY ENHANCEMENT
GRIFFIN GA
UNITED STATES 30223-1797
770-412-4746 Fax: 770-229-3216

UNIVERSITY OF GEORGIA
POSTDOCTORAL RES. ASSOC.
MSS 1996

CLEARY, PATRICK J.
ST ALBANS COOPERATIVE CREAMERY

140 FEDERAL ST
ST ALBANS VT
UNITED STATES 05478
802-524-6581 Fax: 802-527-1769

ST ALBANS COOP CREAMERY
BACT, QC LAB SUPERVISOR
MDM 1987

CLIFFORD, DAVID C.
NESTLE USA, INC.

2706 GOLDENSTRAND DR
HILLIARD OH
UNITED STATES 43026
614-793-5307 Fax: 614-793-5341

NESTLE USA, INC.
MICROBIOLOGIST
MDM 1997

CLINGMAN, C DEE

5313 FOXSHIRE CT
ORLANDO FL
UNITED STATES 32819-3824
407-245-5330 Fax: 407-245-5173

DARDEN RESTAURANTS
VICE PRES QC
MDM FL 1976

CLINGMAN, C DEE
DARDEN RESTAURANTS

PO BOX 593330
ORLANDO FL
UNITED STATES 32859-3330
407-245-5330 Fax: 407-245-5173

DARDEN RESTAURANTS
VICE PRES QC
MMS FL 1991

CLIVER, DEAN O.
UNIV. OF CALIFORNIA-DAVIS
SCHOOL OF VETERINARY MEDICINE
DEPT OF POPULATION HLTH & REPRO.
DAVIS CA
UNITED STATES 95616-8743
916-754-9120 Fax: 916-752-5845
E-mail: docliver@ucdavis.edu
UNIV. OF CALIFORNIA-DAVIS
PROFESSOR
MDM CA 1995

CLYDESDALE, FERGUS M.
UNIV OF MA

DEPT OF FOOD SCIENCE AND NUTR
AMHERST MA
UNITED STATES 01003
413-545-2281

UNIV OF MA
PROFESSOR
MDM

COADY, DON J.
MARINE INSTITUTE

PO BOX 4920
ST. JOHN'S NF
CANADA A1C 5R3
709-778-0432 Fax: 709-778-0535
E-mail: dcoady/fisheries@gill.ymt.ns.ca
MARINE INSTITUTE
INSTRUCTOR
MDM 1997

COATES, REGINALD
PUB HLTH INSP SVCE CONFED. BLDG

PO BOX 8700 ST JOHNS
ST JOHNS NF
CANADA A1B 4J6
209-576-3440

GOVERNMENT OF NF
PUBLIC HLTH INSP
MDM 1989

COCHRAN, ALEX
PUBLIX SUPER MARKETS, INC.

PO BOX 1130
LAWRENCEVILLE GA
UNITED STATES 30246
770-995-0073-2320 Fax: 770-339-5527

PUBLIX SUPER MARKETS, INC.
QA MGR
MDM GA 1994

COCHRAN, DARRELL
TH. CO. ENVIRONMENTAL HLTH

2000 LAKERIDGE DR SW BLDG 1
OLYMPIA WA
UNITED STATES 98502
206-786-5455

TH CO ENV HLTH

MDM WA 1990

COCHRANE, CLELAND
WELSH FARMS, INC.

55 FAIRVIEW AVE
LONG VALLEY NJ
UNITED STATES 07853
908-876-3131-256 Fax: 908-876-5356

WELSH FARMS, INC.
V.P. OPERATIONS
MDM 1988

CODY, MILDRED M.
UNIV PLAZA GA STATE UNIV

DEPT OF NUTRITION & DIETETICS
ATLANTA GA
UNITED STATES 30303-3083
404-651-1105 Fax: 404-651-1235

GA STATE UNIV
ASSOC PROF
MDM GA 1987

COELHO DOS SANTOS, WANDILMA
FEDERAL UNIV. OF MINAS GERAIS

SAO CARLOS, 198 IMPERIAL
BELO HORIZONTE MINAS GERAIS
BRAZIL 30.512-740
55 31-386-1082 Fax: 55 31-273-7515

FEDERAL UNIV. OF MINAS GERAIS
MASTER STUDENT
MSS 1996

COGER, ROBERT
U.S. ARMY, VETERINARY SERVICES

80TH & SPUR DR BLDG 4905
FT. HOOD TX
UNITED STATES 76544-5063
817-288-3052 Fax: 817-287-4676

U.S. ARMY, VETERINARY SERVICES

MDM 1996

COHEN, DARRYL
KANSAS CITY HEALTH DEPT
FOOD & MILK PROTECTION
2400 TROOST STE 3000
KANSAS CITY MO
UNITED STATES 64108
816-283-0434

KANSAS CITY HEALTH DEPT
MILK & FOOD PROGRAM MGR
MDM MO 1989

COHEN, JEFFREY
JOHANNA FOODS INC.

PO BOX 272
FLEMINGTON NJ
UNITED STATES 08822
908-788-2238 Fax: 908-788-2225
E-mail: jcohen5@idt.net
JOHANNA FOODS INC.
QA MGR/JUICE DIVISION
MDM 1991

COHEN, JOHN J.

5036 UVALDA
DENVER CO
UNITED STATES 80239
303-436-7330 Fax: 303-436-5074

CITY & COUNTY OF DENVER
CONSUMER PROTECTION SPECIALIST
MDM 1992

COHEN, LARRY
KRAFT FOODS INC.

1 3 LAKES DR
NORTHFIELD IL
UNITED STATES 60093-2758
847-646-8762 Fax: 847-646-7130
E-mail: lcohen@kraft.com
KRAFT FOODS INC.
MICROBIOLOGY PROJECT MGR.
MDM 1994

COLBY, WILLIAM
NORTHEAST LAB SER

PO BOX 788
WATERVILLE ME
UNITED STATES 04903
207-873-7711 Fax: 207-873-7022

NORTHEAST LAB SER
PRESIDENT
MDM

COLE, LORI K.E.
M&M MEAT SHOPS LTD.

PO BOX 2488 640 TRILLIUM DR.
KITCHENER ON
CANADA N2H 6M3
519-895-2580-335 Fax: 519-895-0762
E-mail: loric@mmms.ca
M&M MEAT SHOPS LTD.
TECHNICAL SERVICES
MDM 1994

COLEMAN, WILLIAM W.
MN DEPT OF AGRICULTURE

90 W PLATO BLVD
SAINT PAUL MN
UNITED STATES 55107
612-296-3647 Fax: 612-297-5176

MN DEPT OF AGRICULTURE
ASST. DIR/DAIRY & FOOD INSPECT. DIV
MDM MN 1980

COLES, HARVEY D.
DIVERSEY LEVER

24 CARL RD
RAYNHAM MA
UNITED STATES 02767-1543
508-824-8125 Fax: 508-823-8516

DIVERSEY LEVER
TECH. MGR.
MDM MA 1987

COLL, ELWIN
ENVIRONMENTAL HEALTH DIV

43525 ELIZABETH RD
MT CLEMENS MI
UNITED STATES 48043
810-469-5236 Fax: 810-469-5885

MACOMB CO HLTH DPT
DIRECTOR ENVIRO. HLTH SVC DIV.
MDM MI 1991

COLLETT, VICKI
RALSTON PURINA

824 GRATTIOT
SAINT LOUIS MO
UNITED STATES 63164
314-982-2219 Fax: 314-982-1078

RALSTON PURINA
PROJECT LEADER
MDM MO 1992

COLLINS, BRIAN
CITY OF PLANO HEALTH DEPT

PO BOX 860358
PLANO TX
UNITED STATES 75086-0358
972-461-7334 Fax: 972-461-4172

CITY OF PLANO HLTH DEPT
ENV. HEALTH MGR.
MDM TX 1988

COLLINS, JANET E.
AMERICAN MEAT INSTITUTE

1700 N MOORE ST STE 1600
ARLINGTON VA
UNITED STATES 22209
703-841-2400 Fax: 703-527-0938

AMERICAN MEAT INSTITUTE

MDM 1994

COLVIN, ROBERT E.
GENE-TRAK SYSTEMS

94 SOUTH ST
HOPKINTON MA
UNITED STATES 01748
508-435-7400 Fax: 508-435-0025

GENE-TRAK SYSTEMS
MGR, SALES & MARKETING
MDM MA 1987

COMEAU, KATHY A.
OCEAN SPRAY CRANBERRIES

1 OCEAN SPRAY DR
LAKEVILLE MA
UNITED STATES 02349
508-946-7599

OCEAN SPRAY CRANBERRIES
QA ANALYST
MDM MA 1992

COMPADRE, CESAR M.
UNIV. OF ARKANSAS, MED. SCI.

SLOT 522 4301 W MARKHAM
LITTLE ROCK AR
UNITED STATES 72205
501-686-6493 Fax: 501-686-6057
E-mail: cmcompadre@life.uams.edu
UNIV. OF ARKANSAS, MED. SCI.
ASSOC. PROFESSOR
MDM 1996

COMPEL, DIANA
TROPICANA PRODUCTS, INC.

PO BOX 338
BRADENTON FL
UNITED STATES 34206
941-742-3059 Fax: 941-742-3216

TROPICANA PRODUCTS, INC.
MICROBIOLOGY COORDINATOR
MDM 1997

CONKLIN, PATRICK W.
GERBER PRODUCTS CO

405 STATE ST
FREMONT MI
UNITED STATES 49413
616-928-2314

GERBER PRODUCTS CO
ENVIRON SANITARIAN
MDM MI 1988

CONNELL, MICHAEL

11544 LOVE RD
ROSCOE IL
UNITED STATES 61073
815-623-6152 Fax: 815-623-9539
E-mail: surgeguy@aol.com
BABSON BROS CO
DIVISIONAL SALES MANAGER
MDM IL 1978

CONNER, BECKY
LONG JOHN SILVER'S

PO BOX 11988
LEXINGTON KY
UNITED STATES 40579-1988
606-388-6258 Fax: 606-388-6318

LONG JOHN SILVER'S
QA MANAGER
MDM 1994

CONNER, DONALD E.
AUBURN UNIVERSITY
DEPT OF POULTRY SCIENCE
245 ANIMAL SCIENCE BLDG
AUBURN AL
UNITED STATES 36849-5416
334-844-2639 Fax: 334-844-2641
E-mail: dconner@acesag.auburn.edu
AUBURN UNIVERSITY
ASSOCIATE PROF
MDM AL 1990

CONNERS, DAVID
AULT FOODS LTD.

75A BATHURST STREET
LONDON ON
CANADA N6B 1N8
519-640-7020 Fax: 519-667-7725

AULT FOODS LTD.
RESEARCH MICROBIOLOGIST
MDM ON 1994

CONSTANTINE, PAUL
DEPARTMENT OF HEALTH

5 W LIBERTY ST
DANSVILLE NY
UNITED STATES 14437
607-324-8372

NYS DEPT OF HEALTH
SENIOR SANITARIAN
MDM NY

COOK, FREDERICK K.
CONAGRA FROZEN FOODS - 345
PRODUCT DEVELOPMENT LAB
6 CONAGRA DR
OMAHA NE
UNITED STATES 68102--5006
402-595-7822 Fax: 402-595-7660

CONAGRA FROZEN FOODS
SENIOR MICROBIOLOGIST
MDM NE 1979

COOK, OLIVER (PETE)

4394 ADAM CT
MT. AIRY MD
UNITED STATES 21771
301-443-1240 Fax: 301-443-3757

FOOD & DRUG ADMINISTRATION
TRAINING OFFICER
MDM 1965

COOK, PAUL
ALPHA BIOLOGICALS

UNIT 3 31 BEN LOMOND CRES
PAKURANGA AUCKLAND
NEW ZEALAND
09-534-4424 Fax: 09-576-3493

ALPHA BIOLOGICALS
DIRECTOR
MDM 1996

COOK, RANDY
GAMAY FOODS INC.

2770 S 171ST ST
NEW BERLIN WI
UNITED STATES 53151
414-789-5104-107 Fax: 414-789-5149

GAMAY FOODS INC.
VP - OPERATIONS
MDM WI 1992

COOKE, M D.
CAWTHRON INSTITUTE

PRIVATE BAG 2
NELSON
NEW ZEALAND
64 03-548-2319 Fax: 64 03-546-9464

CAWTHRON INSTITUTE
CONSULTANT MICROBIOLOGIST
MDM 1993

COONCE, RICK
SWAGELOK

5171 HUDSON DR
HUDSON OH
UNITED STATES 44236
216-656-3700 Fax: 216-656-1036
E-mail: rickcoonce@iname.com
SWAGELOK
PRODUCT MGR.
MDM 1996

COOPER, BENJAMIN
MAF QUALITY MGMT, PRIVATE BAG 4718

14 SIR WILLIAMS PICKERING DR
CHRISTCHURCH
NEW ZEALAND 8005
64 3-358-4222 Fax: 64 3-358-6222
E-mail: cooperb@christchurch.mqm.govt.nz
MAF QUALITY MANAGEMENT
FOOD QUALITY CONSULTANT(ENGINEER)
MDM 1993

COOPER, DALE

PO BOX 69
MANCHESTER IA
UNITED STATES 52057
319-927-3212

MANCHESTER MILK SANIT UNI
MILK SANITARIAN
MDM IA 1951

COOPER, NANCY
ENVIRONMENTAL MANAGEMENT BRANCH

HER 75 PO BOX 4155
WELLINGTON KY
UNITED STATES 40387
606-564-4856

ENVIRONMENTAL MANAGEMENT BRANCH
HEALTH INSPECTOR
MDM 1991

COOPER, STEVEN
CALIF MILK PRODUCERS

11709 E ARTESIA BLVD
ARTESIA CA
UNITED STATES 90701
310-865-1291 Fax: 310-860-6633

CALIF MILK PRODUCERS
PLANT MGR
MDM CA 1988

COOPER, WALTER L.
3M

7 ARROWHEAD TRAIL
MEDIA PA
UNITED STATES 19063
610-565-5573

3M
ACCOUNT REP.
MDM 1997

COPELAND, FREDERICA
GOLD KIST, INC.

2050 HWY 15 S
SUMTER SC
UNITED STATES 29150
803-481-6475 Fax: 803-481-6472

GOLD KIST, INC.
LAB. SUPERVISOR
MDM SC 1994

CORDRAY, JOE
IOWA STATE UNIVERSITY

215 MEAT LABORATORY
AMES IA
UNITED STATES 50011

IOWA STATE UNIVERSITY

MDM IA 1987

CORFMAN, SUSAN A.
SMITH DAIRY PRODUCTS

PO BOX 87
ORRVILLE OH
UNITED STATES 44667-0087
216-683-8710 Fax: 216-683-1455

SMITH DAIRY PRODUCTS
QC MGR.
MDM OH 1996

CORLETT, NORM
MILK MARKETING INC.
8257 DOW CIR
PO BOX 368017
STRONGSVILLE OH
UNITED STATES 44136-9717
216-891-7922 Fax: 216-891-7855

MILK MARKETING INC.
MGR, QC
MDM 1987

COSBY, DOUGLAS E.
USDA, ARS, PMSRU

PO BOX 5677
ATHENS GA
UNITED STATES 30604-5677
706-546-3986 Fax: 706-546-3771

STUDENT
MSS GA 1995

COSENZA, BENJAMIN

112 GURLEYVILLE RD
STORRS CT
UNITED STATES 06268
203-429-4672

MDM CT

COSTA, BRIAN A.
KINNETT DAIRIES, INC.

PO BOX 351
COLUMBUS GA
UNITED STATES 31902-0351
706-571-6126 Fax: 706-596-1033

KINNETT DAIRIES, INC.
QA MANAGER
MDM 1993

COTE, PIERRE A.

1595, RUE MGR-PLESSIS
QUEBEC PQ
CANADA G1M 1A2
418-691-2343 Fax: 418-691-6247

QUEBEC CITY LAB
HEAD OF LAB
MDM 1973

COUSIN, MARIBETH A.
PURDUE UNIVERSITY
FOOD SCIENCE DEPT
1160 SMITH HALL
WEST LAFAYETTE IN
UNITED STATES 47907-1160
317-494-8287 Fax: 317-494-7953

PURDUE UNIV
PROFESSOR
MDM IN 1981

COVER, WILLIAM G.
ECOLAB/KLENZADE

1281 CONCORD CIR SE
NEW PHILA. OH
UNITED STATES 44663
216-339-5149 Fax: 216-339-6660

ECOLAB/KLENZADE
QUALITY MGMT CONSULT.
MDM 1994

COWAN, LAURA
NATIONAL MEATS

550 KIPLING AVE.
ETOBICOKE ON
CANADA M8Z 5E9
416-252-5790-209 Fax: 416-252-6215

NATIONAL MEATS
MGR., TECHNICAL SERVICES
MDM 1995

COX, TOBE
CAL-POLY STATE UNIVERSITY

BIOLOGICAL SCIENCES
SAN LUIS OBISPO CA
UNITED STATES 93407
805-756-2440 Fax: 805-756-1419
E-mail: tcox@oboe.aix.calpoly.edu
CAL-POLY STATE UNIVERSITY
RESEARCH ASSISTANT
MSS 1996

CRABTREE, WAYNE
MAYFIELD DAIRIES

PO BOX 310
ATHENS TN
UNITED STATES 37303
423-745-2151 Fax: 423-745-9118

MAYFIELD DAIRIES
PLANT SUPT.
MDM TN

CRAIG, RICHARD
ROCHESTER MIDLAND CORP.

333 HOLLENBECK ST
ROCHESTER NY
UNITED STATES 14621
716-336-2360 Fax: 716-336-2357

ROCHESTER MIDLAND CORP.
MARKETING VP - FOOD DIVISION
MMS 1997

CRAPOULET, YVES
ROSE ACRE FARMS

2143 - 215TH RD
GUTHRIE CENTER IA
UNITED STATES 50115
515-747-2407 Fax: 515-747-8621

ROSE ACRE FARMS
QUALITY ENGINEER
MDM IN 1993

CRAWFORD, MARIA
JONES DAIRY FARM

PO BOX 808
FORT ATKINSON WI
UNITED STATES 53538-0808
414-563-2451-198 Fax: 414-563-0975

JONES DAIRY FARM
QA MANAGER
MDM WI 1996

CRAWFORD, RON
FOOD & DRUG ADMINISTRATION

60 8TH ST NE
ATLANTA GA
UNITED STATES 30309
404-347-2131 Fax: 404-347-4225

FOOD & DRUG ADMINISTRATION
MICROBIOLOGIST
MDM 1994

CRAWFORD, SUSAN M.
MICHIGAN DEPT OF AGRICULTURE

1255 CEDARHILL DR
EAST LANSING MI
UNITED STATES 48823
517-373-1086 Fax: 517-373-9742

MICHIGAN DEPT OF AGRICULTURE
DAIRY MANAGER
MDM 1997

CREGAN, DANIEL P.
ECOLAB/KLENZADE DIV.

4147 HICKORY RD
SCHNECKSVILLE PA
UNITED STATES 18078
610-799-0451 Fax: 610-799-5199

ECOLAB/KLENZADE DIV.
CORPORATE ACCOUNT MGR.
MDM PA 1990

CROMBIE, ROBERT
THE CROMBIE COMPANY

521 COWLES AVE
JOLIET IL
UNITED STATES 60435
815-726-1683

THE CROMBIE CO
SR CONS
MRT IL 1969

CROSBY, DEB
ORE-IDA FOODS, INC.

220 W PARK CENTER BLVD
BOISE ID
UNITED STATES 83706
208-383-6532 Fax: 208-383-6329
E-mail: dcrosby@oreida.com
ORE-IDA FOODS, INC.
MGR., QC-FOOD SAFETY
MDM 1995

CROSLEY, MARK

5248 SUFFIELD TER
SKOKIE IL
UNITED STATES 60077
847-965-7013 Fax: 847-965-7672

MDM 1995

CROW, JOHN
DAIRY TECHNICAL SERVICES LTD

PO BOX 81
FLEMINGTON VICTORIA
AUSTRALIA 3031
03 93-72-1899 Fax: 03 93-72-2013

DAIRY TECH SERVICES LTD
GENERAL MGR
MDM 1987

CROWSON, KENNETH P.

PO BOX 13696
FT. CARSON CO
UNITED STATES 80913-0696
719-524-4053

US ARMY VET SERV
VET SVCS TECH
MDM 1985

CULVER, DON A.

3052 TAMARAK DR
MANHATTAN KS
UNITED STATES 66502
913-776-1689

STUDENT
MSS KS 1995

CUMMINGS, H LEE
HOWARD L CUMMINGS LAB.

106 N SPRUCE ST
ELIZABETHTOWN PA
UNITED STATES 17022
717-367-1645

HOWARD L CUMMINGS LAB.
MDM PA 1992

CURIALE, MICHAEL
SILLIKER LABORATORIES GROUP, INC

160 ARMORY DR
SOUTH HOLLAND IL
UNITED STATES 60473-2817
708-756-3210 Fax: 708-756-0049

SILLIKER LAB. GROUP INC.
TECHNICAL DIRECTOR
MDM IL 1990

CURRAN, DONALD
MULTNOMAH CO HEALTH

426 SW STARK 3RD FL
PORTLAND OR
UNITED STATES 97204
503-248-3400

MULTNOMAH CO HLTH DPT
SANITARIAN
MDM

CURRY, JANET C.
MQC, INC.

605 WESTRIDGE MEWS
WOOD RIDGE NJ
UNITED STATES 07075-1352
201-939-5345

MQC, INC.
PRESIDENT
MDM

CUSTARD, ROBERT W.

6660 HUNTING PATH RD
HAYMARKET VA
UNITED STATES 22069
703-753-2857 Fax: 703-753-9149
E-mail: rcustard@gte.net
VIRGINIA DEPT. OF HLTH
ENVIRONMENTAL HLTH PROJECT MGR.
MDM 1996

CUSTER, CARL S.
USDA FSIS OPHS SROS

RM 6913 FRANKLIN CT
WASHINGTON DC
UNITED STATES 20250-3700
202-501-7347 Fax: 202-501-7628
E-mail: carl.custer@usda.gov
USDA FSIS OPHS SROS

MDM

CUTTER, CATHERINE
USDA, ARS
RLH US MEAT ANIMAL RES. CNTR
PO BOX 166
CLAY CENTER NE
UNITED STATES 68933
402-762-4386 Fax: 402-762-4149
E-mail: cutter@marcvm.marc.usda.gov
USDA
MICROBIOLOGIST
MDM NE 1988

CZECHOWICZ, SOPHIA
3M HEALTH CARE
602 22ND AVE SOUTH
PO BOX 5227
BROOKINGS SD
UNITED STATES 57006-5227
605-696-1440 Fax: 605-696-1637
E-mail: smczechowicz@mmm.com
3M HEALTH CARE
SEN. MICROBIOLOGIST
MDM 1995

D'ANDREA, LIDIA
NABISCO

2150 LAKESHORE BLVD WEST
TORONTO ON
CANADA M8V 1A3
416-503-6176 Fax: 416-503-6029

NABISCO BRANDS INC
MICROBIOLOGIST
MDM ON 1989

D'ANGIOLILLO, VICTOR J.
JUICE BOWL PRODUCTS, INC.
2090 BARTOW RD
PO BOX 1048
LAKELAND FL
UNITED STATES 33802-1048
941-667-7191 Fax: 941-665-6357

JUICE BOWL PRODUCTS, INC.
MANAGER OF QA/QC
MDM FL 1993

D'ARRIETTA, I.
ENVIRONMENTAL HEALTH SVCS

PO BOX 22
MIAMI
AUSTRALIA 4220

ENVIRONMENTAL HEALTH SVCS
DIRECTOR
MDM 1997

D'SOUZA, DORIS

137 FAULKNER ST APT C
ATHENS GA
UNITED STATES 30605
770-227-6184 Fax: 770-229-3216

UNIVERSITY OF GEORGIA
RESEARCH ASSISTANT
MSS 1997

D'SOUZA, MARIETTE
MAPLE LEAF MEATS

150 BARTOR RD.
WESTON ON
CANADA M9M 1H1
416-741-7181 Fax: 416-741-2073

MAPLE LEAF MEATS
MICROBIOLOGIST
MDM ON 1994

DAGGS, RANDALL

6699 PRAIRIE VIEW DR
SUN PRAIRIE WI
UNITED STATES 53590
608-266-9376 Fax: 608-267-3241

PROG MGR, MILK CERTIF
MDM WI

DAHDAL, MUSA J.
ROYAL JORDANIAN AIRLINES
LAB MANAGER, QAIA
535 5TH AVE
NEW YORK NY
UNITED STATES 10017
212-949-0050

ROYAL JORDANIAN AIRLINES
LAB MGR
MDM

DAHL, KRISTEN

2275 SHARON RD #108
MENLO PARK CA
UNITED STATES 94025-6262
415-949-1606

CALIF DEPT FOOD & AGRIC
DAIRY FOODS SPECIALIST
MDM CA 1987

DAHMEN, DAVID
HORIZON ORGANIC DAIRY

PO BOX 17577
BOULDER CO
UNITED STATES 80308
303-530-2711-103 Fax: 303-530-2714

HORIZON ORGANIC DAIRY
DIRECTOR OF QA
MDM CA 1991

DAISE, LTC R L
72ND MED DET (US)

PO BOX 179 CMR 408
APO AA
UNITED STATES 09182
49-9334-87690

US NAVY
DEPUTY COMMANDER VETERINARY SVCS
MDM KS 1987

DAKE, GARY C.
STEWART'S PROCESSING

PO BOX 435
SARATOGA SPRINGS NY
UNITED STATES 12866
518-581-1300 Fax: 518-581-1309

STEWART'S PROCESSING
V.P. OF PLANT OPERATIONS
MDM 1997

DALE, JUDITH M.
SWEETRIPE

32 BARONWOOD CRT
BRAMPTON ON
CANADA L6V 3H6
905-670-0638 Fax: 905-670-0904

SWEETRIPE
VICE PRESIDENT - QA & R&D
MDM ON 1990

DAMION, LURDES
NATION PIZZA PRODUCTS

601 E ALGONQUIN RD
SCHAUMBURG IL
UNITED STATES 60173
708-397-3320 Fax: 708-397-9456

NATION PIZZA PRODUCTS
QA MGR.
MDM IL 1994

DANGENDORF,
HYGIENE-INSTITUT

SIGMUND-FREUD-STRASSE 25
BONN
GERMANY 53105

HYGIENE-INSTITUT

MDM 1996

DANILENKO, GENE
ECOLAB INC.

840 SIBLEY MEMORIAL HWY
SAINT PAUL MN
UNITED STATES 55118
612-451-5717 Fax: 612-450-0123

ECOLAB INC.
MANAGER
MDM 1996

DAVIDSON, C M.
SILLIKER LABS OF CANADA

2222 SOUTH SHERIDAN WAY
MISSISSAUGA ON
CANADA L5J 2M4
905-823-6280 Fax: 905-823-7105

SILLIKER LABS OF CANADA
PRESIDENT
MDM ON

DAVIDSON, CHARLES

1068 CARTER CREST ROAD
EDMONTON AB
CANADA T6R 2K2
403-434-2219 Fax: 403-434-6853

RETIRED
MRT AB 1976

DAVIDSON, CRAIG
UNIV. OF WALES INSTITUTE
SCHOOL OF FOOD & CONSUMER SCI.
COLCHESTER AVE.
CARDIFF WALES
UNITED KINGDOM CF3 7XR
0122-2 506-453 Fax: 0122-2 506-941

UNIV. OF WALES INSTITUTE
PH.D. STUDENT
MSS 1994

DAVIDSON, LORNA A.
C.F. SAUER

PO BOX 2346
GREENVILLE SC
UNITED STATES 29602
864-288-3211 Fax: 864-288-4933

CLEMSON UNIV.
STUDENT
MSS CLA 1993

DAVIDSON, MONROE
WDCI

1140 S 3200 W
SALT LAKE CITY UT
UNITED STATES 84104
801-977-3000 Fax: 801-977-3090

MEMBER RELATIONS MGR
MDM 1996

DAVIDSON, P M.
UNIV OF IDAHO
DEPT OF FOOD SCI & TOX.
FOOD RESEARCH CTR
MOSCOW ID
UNITED STATES 83844-1053
208-885-7771 Fax: 208-885-2567

UNIV OF IDAHO
PROF
MDM ID 1981

DAVIS, CARL E.
USDA,ARS, RUSSELL RES CENTER

PO BOX 5677
ATHENS GA
UNITED STATES 30604-5677
706-546-3157 Fax: 706-546-3633

USDA,ARS RUSSELL RES CNTR
RESEARCH FOOD TECH.
MDM 1991

DAVIS, HOWARD A.
KRAFT, INC.
OSCAR MAYER -
910 MAYER AVE 5N
MADISON WI
UNITED STATES 53704-4287
608-285-6964 Fax: 608-285-6050

KRAFT, INC.
DESIGN MGR.
MDM 1996

DAVIS, LARRY R.
MARSHALL CO HEALTH DEPT

307 E 12TH ST
BENTON KY
UNITED STATES 42025
502-527-1496 Fax: 502-527-5321

MARSHALL CO HEALTH DEPT
PUBLIC HEALTH DIRECTOR
MDM 1994

DAVIS, MIKEL
FDA

7920 ELMBROOK STE 102
DALLAS TX
UNITED STATES 75247-4982
214-655-8130

FOOD & DRUG ADMIN
MILK SPECIALIST
MDM TX 1986

DAVIS, TERRI
CONAGRA FROZEN FOODS

3100 E MAIN
RUSSELLVILLE AR
UNITED STATES 72801
501-964-8241 Fax: 501-964-8287

CONAGRA FROZEN FOODS
PLANT MICRO
MDM 1988

DAWALD, LAURA

1201 MADISON ST
ROCHESTER IN
UNITED STATES 46975
219-223-2349

FOOD SAFETY MANAGER
MDM IN 1993

DAY, WILLIAM D.
STELLA FOODS, INC.

1088 SPRING HURST DR
GREEN BAY WI
UNITED STATES 54304
414-498-7207 Fax: 414-494-7630

STELLA FOODS, INC.
VP QUALITY & TECHNOLOGY
MDM 1996

DECALLONNE, A
UNIVERSITY OF LOUVAIN

PLACE ROIX DU SUD 2
LOUVAIN-LA-NEUVE
BELGIUM 1348
32-10 47-36 34 Fax: 32-10 47-36 72
E-mail: decallonne@mbla.ucl.ac.be
UNIV OF LOUVAIN
PROFESSOR
MDM 1990

DECKER, DENNIS E.

308 LITCHFIELD AVE S
LITCHFIELD MN
UNITED STATES 55355
320-693-9317

NELSON JAMESON, INC.
ACCOUNT MGR.
MDM MN 1982

DEFEYTER, STEVEN
MESA COUNTY HEALTH DEPARTMENT

PO BOX 20000-5033
GRAND JUNCTION CO
UNITED STATES 81502-5033
303-248-6960

MESA CO HLTH DEPT
ENVIRONMENTAL HLTH DIR
MDM 1991

DEFFES, FRANK
DEPT OF HLTH & HOSPITALS

325 LOYOLA AVE RM 210
NEW ORLEANS LA
UNITED STATES 70112
504-568-5181 Fax: 504-568-8343

DEPT OF HLTH & HOSPITALS
CHIEF, SANITARIAN SVCS
MDM 1982

DEFIGUEIREDO, MARIO

PO BOX 341
CHESTERFIELD MO
UNITED STATES 63006
314-821-3113

GOLDEN DIPT CO
CONSULTANT
MDM MO

DEGRAFT-HANSON, JUNE

803 COLLEGE LN APT 1
SALISBURY MD
UNITED STATES 21801
410-543-6610 Fax: 410-543-6676

MD DEPT OF AG
SR MICROBIOLOGIST
MDM 1985

DEIBEL, R H.
DEIBEL LABS, INC & SUMMIT LAB SUPPLY

7165 CURTISS
SARASOTA FL
UNITED STATES 34231
941-925-1579 Fax: 941-925-2130

DEIBEL LABS INC & SUMMIT
PRESIDENT
MDM FL 1987

DEIBEL, VIRGINIA

4001 MONONA DR #402
MADISON WI
UNITED STATES 53716
608-263-8771
E-mail: vrdeibel@students.wisc.edu
UNIVERSITY OF WISCONSIN-MADISON
GRADUATE STUDENT
MSS WI 1995

DEILING, MICHAEL
HERSHEY CHOCOLATE USA

19 E CHOCOLATE AVE
HERSHEY PA
UNITED STATES 17033
717-534-5706 Fax: 717-534-7403

HERSHEY CHOCOLATE USA
SR. QUALITY SPECIALIST
MDM 1996

DEISE, JOHN

907 HEPBURN LN
BEL AIR MD
UNITED STATES 21014-6937
614-785-1027 Fax: 614-785-9427

KLENZADE
DIRECTOR OF CORP ACCTS.
MDM OH 1989

DEITIKER, GARY
TEXAS TECH UNIVERSITY

PO BOX 41090
LUBBOCK TX
UNITED STATES 79409-1090
806-751-3876 Fax: 806-742-3895

TEXAS TECH UNIVERSITY
ENV. HLTH SPECIALIST
MDM 1996

D

DEKAT, TERRY
KANSAS ST UNIV, ANIMAL SCIENCES

WEBER HALL
MANHATTAN KS
UNITED STATES 66506
913-532-6533

KS ST UNIV
ASST PROF
MDM KS 1997

DELAGOUTTE, CHRISTIAN

3, AVENUE ANDRY
14150 OUISTREHAM
FRANCE
31-97-5656 Fax: 31-97-5858

CABINET CONSEIL EN HYGIEN
DOCTEUR VETERINAIRE
MDM 1990

DELAHARPE, JON
APPLIED MICROBIOLOGY, INC.

771 OLD SAW MILL RIVER RD
TARRYTOWN NY
UNITED STATES 10591
914-345-6813 Fax: 914-347-6370

APPLIED MICROBIOLOGY, INC.
PROGRAM MGR.
MDM NY 1994

DELANEY, DERRY
CORK REGIONAL TECHNICAL COLLEGE

ROSSA AVE.
BISHOPSTOWN CORK
IRELAND
353-21 32-6493 Fax: 353- 21 54-5343

CORK REGIONAL TECHNICAL COLLEGE

MDM 1996

DELANEY, JOE
PRAIRIE FARMS DAIRY

1100 N BROADWAY
CARLINVILLE IL
UNITED STATES 62626
217-854-2547 Fax: 217-854-6426

PRAIRIE FARMS DAIRY
CORP QA COORDINATOR
MDM IL 1989

DELAQUIS, PASCAL
AGRICULTURE CANADA

SUMMERLAND RESEARCH STATION
SUMMERLAND BC
CANADA V0H 1Z0
250-494-3070 Fax: 250-494-7711
E-mail: delaquisp@em.agr.ca
AGRICULTURE CANADA
RESEARCH SCIENTIST
MDM

DELEGGE, ROYAL
WINN CO HEALTH DEPT

401 DIVISION ST
ROCKFORD IL
UNITED STATES 61108
815-962-5092

WINNEBAGO CO HLTH DEPT
DIR, ENVIR HLTH
MDM 1994

DELISI, JEAN
TETRA REX PACKAGING SYSTEMS INC.

451 INDUSTRIAL BLVD NE
MINNEAPOLIS MN
UNITED STATES 55413-2930
612-362-8521

TETRA REX PACKAGING SYSTEMS INC.
MARKETING, TECHNICAL SUPPORT
MDM MN 1992

DELL, JAMES C.
PA DEPT OF AGRICULTURE

2301 N CAMERON ST RM 112
HARRISBURG PA
UNITED STATES 17110-9408
717-787-4316

PA DEPT OF AGRIC
CHIEF, DIV OF MILK SANIT
MDM PA 1995

DELOACH, JESSIE J.

3704 ARBOR DR SE
LACEY WA
UNITED STATES 98503

U.S. ARMY
CHIEF WARRANT OFFICER THREE
MDM 1993

DELOSREYES, ALFREDO
PRINCE MACARONI (BORDEN INC.)

26155 GROESBECK HWY
WARREN MI
UNITED STATES 48089
810-772-0900 Fax: 810-772-3840

PRINCE MACARONI (BORDEN INC.)
PRODUCT SAFETY SUPERVISOR
MDM 1997

DELVES-BROUGHTON, JOSS
APLIN AND BARRETT

15 NORTH STREET
BEAMINSTER DORSET
UNITED KINGDOM DT8302
308-862-018 Fax: 308-863-320

APLIN & BARRETT
TECHNICAL SERVICES RESEARCH MGR
MDM 1991

DEMELO FRANCO, BERNADETTE
UNIVERSITY OF SAO PAULO
AV. PROF. LINEU PRESTES
580 - CJ. DAS QUIMICAS BLOCO 14
SAO PAULO SP
BRAZIL 05508-900
55 11-818-7991 Fax: 55 11-815-4410

UNIVERSITY OF SAO PAULO
PROFESSOR
MDM 1994

DEMERS, LOUIS J.
THE EDLONG CORP

225 SCOTT ST
ELK GROVE VILLAGE IL
UNITED STATES 60007
708-439-9230 Fax: 708-439-0053

THE EDLONG CORP
VP-R & D
MDM IL 1987

DEMONT, JIM
BEAR CREEK OPERATIONS

2518 S PACIFIC HWY
MEDFORD OR
UNITED STATES 97501
541-776-2096 Fax: 541-770-2674

BEAR CREEK OPERATIONS
DIR. QA
MDM 1994

DEMPSEY, MARTIN J.
COUNTRY HOME BAKERS

1700 BARNUM AVE
BRIDGEPORT CT
UNITED STATES 06608
203-382-9290 Fax: 203-333-7728

COUNTRY HOME BAKERS
SANITATION MGR
MDM 1993

DENTON, JAMES
UNIVERSITY OF ARKANSAS

POULTRY SCIENCE DEPT
FAYETTEVILLE AR
UNITED STATES 72701
501-575-4952

UNIV OF ARKANSAS
HEAD OF DEPT.
MDM 1989

DEOLIVEIRA, TEREZA CRISTINA
UNIVERSIDADE ESTADUAL, DE MARINGA
DEPARTAMENTO DE ANALISES
CLINICAS - BLOCO J90
SALA 05, MARINGA PARANA
BRAZIL 87020-900
55 44-226-3058 Fax: 55 44-223-2676

UNIVERSIDADE ESTADUAL, DE MARINGA
LECTURER
MDM 1996

DEPALMA, ICELA TEJEIRA
EXPERT-LAB, INC. PTY 589

PO BOX 025207
MIAMI FL
UNITED STATES 33102-5207
507-226-8257 Fax: 507-226-8516

EXPERT-LAB, INC.
MICROBIOLOGIST
MDM 1996

DEPOY, HOWARD
BORDENS CONROE

PO BOX 419
CONROE TX
UNITED STATES 77305-0419
409-756-6455 Fax: 409-760-8413

BORDENS CONROE
PLANT MANAGER
MDM TX 1991

DERRICK, ANNE M.
KPL, INC.

2 CESSNA AVE
GAITHERSBURG MD
UNITED STATES 20879
301-948-7755 Fax: 301-948-8837

KPL, INC.
PRODUCT MANAGER
MDM 1997

DERSAM, PAUL
UPSTATE MILK COOP.

7115 W MAIN ST
LE ROY NY
UNITED STATES 14482
716-768-2247 Fax: 716-768-2089

UPSTATE MILK COOP.
DIRECTOR OF FIELD SERVICES
MDM NY 1985

DERSTINE, H WAYNE

9817 BULL HEADLEY RD
TALLAHASSEE FL
UNITED STATES 32312-8034
904-488-3951 Fax: 904-488-7806

ST OF FLORIDA
ENVIRONMENTAL ADMINISTRATOR
MDM 1987

DESCHAND, DARREN
GREAT WESTERN CHEMICAL CO.

5700 NW FRONT AVE
PORTLAND OR
UNITED STATES 97210
503-227-1616 Fax: 503-227-7377

GREAT WESTERN CHEMICAL CO.
ASST. FORMULATION CHEMIST
MDM 1996

DESILETS, SYLVAIN
ANALEX INC

3025, MONTEE ST-AUBIN
CHOMEDEY-LAVAL PQ
CANADA H7L 4E4
514-682-3240 Fax: 514-682-7544

ANALEX INC
MICROBIOLOGIST
MDM 1988

DESMEDT, J
MICRO-SMEDT

LANGE EERSEL STRAAT 25
HERENTALS
BELGIUM B-2200
32 14-21-8500 Fax: 32 14-21 -4181

MICRO-SMEDT
MANAGING DIRECTOR
MDM 1988

DESSAI, ANANTA
TUSKEGEE UNIVERSITY
DEPT OF FOOD & NUTRITIONAL SCI.
204 C CAMPBELL HALL
TUSKEGEE AL
UNITED STATES 36088
334-727-8393 Fax: 334-727-8493

TUSKEGEE UNIVERSITY
ASST. PROFESSOR
MDM 1996

DESTRO, MARIA TERESA
UNIV. SAO PAULO

AV PROF. LINEU PRESTES 580 BL14
SAO PAULO SP
BRAZIL 05.508-900
55 11-818-7999 Fax: 55 11-815-4410
E-mail: mtdestro@usp.br
UNIV. SAO PAULO
PROFESSOR
MDM 1994

DEVEGT, BERT T.
PURAC AMERICA INC.

111 BARCLAY BLVD
LINCOLNSHIRE IL
UNITED STATES 60069
708-634-6330 Fax: 708-634-1992

PURAC AMERICA INC.
TECHNICAL SERVICES REP.
MDM 1994

DEVELDER, DONN
AMPI

315 N BROADWAY
NEW ULM MN
UNITED STATES 56073-0455

AMPI

MDM 1996

DEVERE, JEFF
PROWERS COUNTY

1001 S MAIN
LAMAR CO
UNITED STATES 81052
719-336-8721-27 Fax: 719-336-9763
E-mail: jdevere@jovana.ruralnet.net
PROWERS COUNTY
ENVIRONMENTAL HLTH OFFICER
MDM 1996

DIAMATIS, JIM

2748 SHENANDOAH DR S
ORANGE PARK FL
UNITED STATES 32065
904-269-9980

SALES REPRESENTATIVE
MDM FL 1988

DIAZ-CINCO, MARTHA E.
CIADAC

APDO POSTAL 1735
HERMOSILLO SONORA
MEXICO
62-800-057 Fax: 62-800-058

CIADAC
RESEARCHER
MDM 1990

DICKERSON, ROGER W.

7587 LAKEWATER DR
CINCINNATI OH
UNITED STATES 45242

FDA

MDM OH

DICKINSON, SHURLA
FARMS BAKERIES, INC.

8840 PERSHALL RD
HAZELWOOD MO
UNITED STATES 63042
314-595-4124 Fax: 314-595-4159

FARMS BAKERIES, INC.
FOOD SAFETY MGR.
MDM MO 1990

DICKSON, JAMES S.
IOWA STATE UNIVERSITY
DEPT OF MIPM
207 SCIENCE I
AMES IA
UNITED STATES 50011
515-294-4733 Fax: 515-294-6019
E-mail: jdickson@iastate.edu
IOWA STATE UNIVERSITY
ASSOC. PROFESSOR
MDM IA 1987

DIGIACOMO, RALPH
PEPSI CO

100 STEVENS AVE
VALHALLA NY
UNITED STATES 10595
914-742-4550 Fax: 914-742-4501

PEPSI CO
SR MICRO
MDM NY 1987

DIMEO, VERONIKA

195 ARCH ST UNIT 16
HAMDEN CT
UNITED STATES 06514
203-624-7771

STUDENT
MSS 1996

DIRCKX, FERDINAND J.

240 JADE ST
BROOMFIELD CO
UNITED STATES 80020
303-331-8269

CO DEPT HEALTH
SR SANITARIAN
MDM 1974

DISCH, JOSEPH

613 DE FOREST ST
DE FOREST WI
UNITED STATES 53532
608-224-4676 Fax: 608-224-4664

WI DEPT OF AGRIC
AG SUPERVISOR
MDM WI 1977

DISKIND, TED
HEALTH & SANITATION SYSTEMS, INC.

5 OPATUT CT
EDISON NJ
UNITED STATES 08817
908-572-1486

HEALTH & SANITATION SYSTEMS, INC.
PRESIDENT
MDM NJ 1994

DIXON, DAVE
MCCLIER CORPORATION

401 E ILLINOIS
CHICAGO IL
UNITED STATES 60611
312-836-7847 Fax: 312-836-7729

MCCLIER CORPORATION

MDM 1995

DOAN, JERRY
SWISS VALLEY FARMS, CO

4201 W CHICAGO AVE
CHICAGO IL
UNITED STATES 60651
312-265-5500 Fax: 312-722-5951

SWISS VALLEY FARMS, CO
LABORATORY SUPERVISOR, QC
MDM IL 1967

DOANE, LLOYD
IA STATE DEPT OF HLTH

200 JORDAN DR
WEST DES MOINES IA
UNITED STATES 50265
515-225-8186

IA STATE DEPT OF HLTH
MILK RATING OFFICER
MDM IA 1988

DOBOSCH, DORA
SCHOOL OF PUBLIC HLTH-MED FACULTY

(1014) TALCAHUANO 1242
BUENOS AIRES
ARGENTINA
541-811-7512 Fax: 541-865-9486
E-mail: ddobosch@mail.pecp.com.ar
SCHOOL OF PUBLIC HLTH-MED FACULTY
HEAD, FOOD SURVEILLANCE
MDM 1993

DODSWOUTH, PATRICK
JM SCHNEIDER INC.

321 COURTLAND AVE.
KITCHENER ON
CANADA N2G 3X8
519-885-8176

JM SCHNEIDER INC.
QA MANAGER
MDM ON 1991

DOLAN, MICHAEL J.
GOJO INDUSTRIES, INC.

PO BOX 991
AKRON OH
UNITED STATES 44309
330-920-8100-8294 Fax: 330-920-8119

GOJO INDUSTRIES, INC.
V.P., R&D
MDM OH 1994

DOLAN, PAT J.
FOOD PROCESSING CONSULTANT

4009 CAYENTE WAY
SACRAMENTO CA
UNITED STATES 95864
916-489-1391

CA DAIRY IND ASSN
EXEC SECR/TREAS
MHS 1940

DOMBROSKI, CAROL S.

1133-2B CRAB ORCHARD DR
RALEIGH NC
UNITED STATES 27606
919-515-2974

NORTH CAROLINA STATE UNIV.
STUDENT
MSS 1996

DOMINO, BRIAN
HYDRITE CHEMICAL CO.

300 N PATRICK BLVD
BROOKFIELD WI
UNITED STATES 53008-0948
414-881-4061 Fax: 414-376-0203

HYDRITE CHEMICAL CO.
CHEMIST-FIELD APPLICATION
MDM WI 1992

DONLEVY, TIM
DONLEVY & ASSOCIATES, INC.

1551 E 89TH AVE
MERRILLVILLE IN
UNITED STATES 46410
219-736-0472 Fax: 219-736-0539

DONLEVY & ASSOCIATES, INC.
PRESIDENT
MMS IN 1994

DONNELLY, CATHERINE
THE UNIV OF VERMONT
DEAN'S OFFICE CALS
601 MAIN ST
BURLINGTON VT
UNITED STATES 05401
802-656-2980 Fax: 802-656-8642

UNIV OF VT
ASST PROF
MDM 1984

DONOHUE, JANET
THE SOAP AND DETERGENT ASSOC

475 PARK AVE S
NEW YORK NY
UNITED STATES 10016
212-725-1262 Fax: 212-213-0685

SOAP & DETERGENT ASSOC
DIR OF COMMUNICATIONS
MDM 1990

DOORES, STEPHANIE
PENN STATE UNIVERSITY

103 BORLAND LAB
UNIVERSITY PARK PA
UNITED STATES 16802-2504
814-863-2956 Fax: 814-863-6132
E-mail: sdoores@psupen.edupsu.
PENN STATE UNIV
ASSOCIATE PROFESSOR
MDM PA 1987

DORN, JULIE L.
COMSTOCK MICHIGAN FRUIT

276 9TH ST
BENTON HARBOR MI
UNITED STATES 49022
616-927-4411-246 Fax: 616-927-5098

COMSTOCK MICHIGAN FRUIT
MICROBIOLOGIST
MDM 1995

DORNEY, D J.
DIFCO LABORATORIES

PO BOX 331058
DETROIT MI
UNITED STATES 48232-7058
313-462-8521 Fax: 313-462-8517
E-mail: dorney@difco.com
DIFCO LABORATORIES
TECHNICAL RES. MGR.
MDM MI 1994

DOSTAL, NORMAN
ANDERSON-ERICKSON DAIRY

2229 HUBBELL
DES MOINES IA
UNITED STATES 50317
515-263-6352 Fax: 515-263-6589

A E DAIRY
DIR. OF ENGINEERING
MDM IA 1967

DOUCETTE, SUZANNE B.
TOWN OF SALEM HEALTH DEPT.

33 GEREMONTY DR
SALEM NH
UNITED STATES 03079
603-893-5731 Fax: 603-898-1223

TOWN OF SALEM HEALTH DEPT.
HEALTH OFFICER
MDM 1994

DOWNEY, IAN S.
REGAL CREAM PRODUCTS PTY LTD

43 CONNOR ST. COLAC
VIC
AUSTRALIA 3250
052-313-822 Fax: 052-313-235

REGAL CREAM PRODUCTS
MANAGER
MDM 1990

DOWNING, DONALD L.
CORNELL UNIVERSITY
DEPT OF FOOD SCI & TECH
NYS AGRIC EXP STA
GENEVA NY
UNITED STATES 14456
315-787-2273 Fax: 315-787-2284

CORNELL UNIV
PROF FOOD PROC
MRT NY

DOYLE, MICHAEL P.
UNIVERSITY OF GEORGIA

DEPT OF FOOD SCIENCE
GRIFFIN GA
UNITED STATES 30223-1797
770-228-7284 Fax: 770-229-3216
E-mail: mdoyle@gaes.griffin.peachnet.edu
UNIV OF GEORGIA
PROFESSOR/DEPT. HEAD
MDM GA 1974

DRABEK, JAMES C.
INDUSTRIAL FOOD DESIGN
C/O BOSTON CHICKEN, INC.
PO BOX 4086
GOLDEN CO
UNITED STATES 80401-4086
303-216-8452 Fax: 303-216-5337

INDUSTRIAL FOOD DESIGN
DIR., QUALITY COORD.
MDM WI 1993

DRAKE, MARY ANNE
MISSISSIPPI STATE UNIVERSITY

PO BOX 6030
MISSISSIPPI STATE MS
UNITED STATES 39762
601-325-7697 Fax: 601-325-8728
E-mail: maryanne@ra.msstate.edu
MISSISSIPPI STATE UNIVERSITY
PROFESSOR
MDM MS 1992

DRAKE, VICKI L.
DOUGLAS CO HEALTH DEPT

1409 HAMMOND AVE
SUPERIOR WI
UNITED STATES 54880
715-394-0490

DOUGLAS CO HLTH DPT
ENVIR SPECIALIST II
MDM WI 1988

DRAUGHON, F ANN
UNIV OF TENNESSEE
FOOD TECH DEPT
PO BOX 1071
KNOXVILLE TN
UNITED STATES 37901-1071
423-974-7425 Fax: 423-974-7450
E-mail: draughon@utk.edu
UNIV OF TENN
PROFESSOR
MDM TN

DRAZE, JIM
KALAMAZOO CO. HUMAN SERVICES
3299 GULL RD
PO BOX 42
NAZARETH MI
UNITED STATES 49074-0042
616-383-8802 Fax: 616-384-8806

KALAMAZOO CO. HUMAN SERVICES
MDM MI 1996

DREIBELBIS, SUE
SSE MANUFACTURING

7605 EMPIRE DR
FLORENCE KY
UNITED STATES 41042
606-371-0500 Fax: 606-371-6295

SSE MANUFACTURING
MICRO LAB SUPERVISOR
MDM KY 1991

DREW, JAMES P.
MANITOBA HEALTH DEPT.

300-800 PROTAGE AVE.
WINNIPEG MB
CANADA R3G 0N4
204-945-7066 Fax: 204-948-2040

MANITOBA HEALTH DEPT.
DIRECTOR, FOOD PROTECTION
MDM 1992

DRIGGS, RICHARD
NESTLE, USA

9709 GOLD DUST DR
BAKERSFIELD CA
UNITED STATES 93311
805-398-4804 Fax: 805-398-4833

NESTLE, USA
SENIOR MICROBIOLOGIST
MDM CA 1995

DROMGOLD, C W.

1916 E MCCORD ST APT 213
CENTRALIA IL
UNITED STATES 62801-6592

MHS

DRONOFF-GUTHRIE, NICOLA
LYKES BROS INC
TURKEY CREEK RD
PO BOX 518
PLANT CITY FL
UNITED STATES 33564-0518
813-752-2110-4334

LYKES BROS INC
QC SUPERVISOR
MDM FL 1988

DRUMMONDS, MELISSA A.
NORTHERN STAR FOODS

3171 FIFTH ST SE
MINNEAPOLIS MN
UNITED STATES 55414-3374
612-627-6554 Fax: 612-331-3434

NORTHERN STAR FOODS
QA MANAGER
MDM 1997

DSA, ELAINE M.
UNIVERSITY OF GEORGIA

ROOM 305 DEPT FOOD SCI & TECH
ATHENS GA
UNITED STATES 30602
706-542-4005 Fax: 706-542-1050
E-mail: edsa@uga.cc.uga.edu
UNIVERSITY OF GEORGIA
GRADUATE STUDENT
MSS 1997

DUBOIS, PHIL E.
PRIDE IN PERSONNEL INC.

5255 YONGE ST STE 711
NORTH YORK ON
CANADA M2N 6P4
416-229-2666 Fax: 416-229-2943
E-mail: careerkey.com
PRIDE IN PERSONNEL INC.
MANAGER
MDM 1996

DUCA, JAMES
KLENZADE

2606 TEAGUE RD
HOUSTON TX
UNITED STATES 77080
713-462-2624 Fax: 713-462-3123

KLENZADE DIV OF ECOLAB
DISTRICT MGR.
MDM TX 1988

DUCOMMUN, JEAN-MARTIN
LABORATOIRE CANTONAL

5, RUE JEHANNE-DE-HOCHBERG
NEUCHATEL
SWITZERLAND CH-2001
41 32-889-58 06 Fax: 41 32-889-62 74
E-mail: jeanmartin.ducommun@acn.etatne. ch
LABORATOIRE CANTONAL
MICROBIOLOGIST
MDM 1994

DUGAN, JOSEPH M.
DUTCH QUALITY HOUSE

PO BOX 2397
GAINESVILLE GA
UNITED STATES 30503
770-534-2294 Fax: 770-532-0942

DUTCH QUALITY HOUSE
DIV. LABORATORY MGR.
MDM GA 1994

DUGO, DEBORAH M.
BIOMERIEUX VITEK

595 ANGLUM RD
HAZELWOOD MO
UNITED STATES 63042-2320
314-731-7440 Fax: 314-731-7454

BIOMERIEUX VITEK
MICROBIOLOGIST
MDM 1997

DUKE, JOHN

PO BOX 921
TYLER TX
UNITED STATES 75710
903-535-0045 Fax: 903-535-0097

REGISTERED SANITARIAN
MDM TX 1989

DUNCAN, SUSAN
VPI & SU

DEPT OF FOOD SCIENCE & TECHNOL
BLACKSBURG VA
UNITED STATES 24061-0418
540-231-8675 Fax: 540-231-9293
E-mail: duncans@vt.edu
VPI & SU
ASST PROFESSOR
MDM VA 1990

DUNKLEY, KEN
FOODMAKER INC

9330 BALBOA AVE
SAN DIEGO CA
UNITED STATES 92123
619-571-2168 Fax: 619-571-2225

FOODMAKER INC
VP TECHNICAL SERVICES
MDM CA 1987

DUNN-LINDABERY, LAURA
SILLIKER LABS OF TEXAS, INC.

2100 N HWY 360 STE 2006
GRAND PRAIRIE TX
UNITED STATES 75050
972-988-8508 Fax: 972-660-4685

SILLIKER LABS OF TEXAS, INC.
LABORATORY DIRECTOR
MDM TX 1996

DUONG, CATHERINE
DANONE

15 AVENUE GAILEE
LE PLESSIS ROBINSON
FRANCE 92350
331-41 07-85 34 Fax: 331-41 07-85 95

DANONE
LABORATORY MGR
MDM 1995

DUTSON, WAYNE
SOUTHERN VIRGINIA VETERINARY SVC

BLDG 2790
FORT EUSTIS VA
UNITED STATES 23604-5558

E-mail: bwvn-wd@email.darmsradt.army.mil
SOUTHERN VIRGINIA VETERINARY SVC
CHIEF WARRANT OFFICER TWO
MDM 1995

DWORETSKY, ANTHONY J.
CADBURY BEVERAGES TECH CTR

30 TREFOIL DR
TRUMBULL CT
UNITED STATES 06611
203-459-3077 Fax: 203-459-3058

CADBURY BEVERAGES TECH CTR
SR MICROBIOLOGIST
MDM CT 1982

DYENSON, NATALIE M.
KASH N' KARRY FOOD STORES

6422 HARNEY RD
TAMPA FL
UNITED STATES 33610
813-621-0353 Fax: 813-626-9550

KASH N' KARRY FOOD STORES
MGR OF FOOD SAFETY & SANITATION
MDM 1995

DYKE, RAY
CABOT CREAMERY, INC.

PO BOX 128
CABOT VT
UNITED STATES 05647
802-563-2231 Fax: 802-563-2263

CABOT CREAMERY, INC.
VP OF QA AND TECH SVCS
MDM 1990

DYKSHOORN, ROBERT
ND DEPT OF AGRI STATE CAPITOL

600 E BLVD 6TH FL
BISMARCK ND
UNITED STATES 58505-0020
701-328-2299

ND DEPT OF AGRICULTURE
DAIRY COMMISSIONER
MDM ND 1995

DZOGAN, SHIRLEY
ENVIRO-TEST LABORATORIES

745 LOGAN AVE
WINNIPEG MB
CANADA R3E 3L5
204-945-2348 Fax: 204-945-0763

ENVIRO-TEST LABORATORIES
MANAGER, ENVIRONMENTAL MICRO
MDM 1997

EASTER, MARTIN
CELSIS LTD.

CAMBRIDGE SCIENCE PARK MILTON RD
CAMBRIDGE
UNITED KINGDOM CB4 4FX
44 12-23 43-5206 Fax: 44 12-23 42-6003
E-mail: measter@celsis.co.uk
CELSIS LTD.
DIR. OF SCI. & REG. AFFAIRS
MDM 1996

EATON, DAVID
UNIVERSAL FLAVORS

5600 W RAYMOND ST
INDIANAPOLIS IN
UNITED STATES 46241
317-240-1549 Fax: 317-240-1524

UNIVERSAL FLAVORS

MDM 1996

EBERLE, PETER F.
FOODSERVICE & PACKAGING INSTITUTE

1901 N MOORE ST
ARLINGTON VA
UNITED STATES 22209
703-527-7505 Fax: 703-527-7512
E-mail: foodserve@crosslinu.net
FOODSERVICE & PACKAGING INSTITUTE

MDM 1997

EBERT, JAMES A.
KRAFT FOODS, INC.

W N ST
DOVER DE
UNITED STATES 19903
302-734-6619 Fax: 302-672-4582

KRAFT FOODS, INC.
ENVIRONMENTAL SYS AUDITOR
MDM PA 1991

ECKNER, KARL F.
HJALMSHULTSGATAN 13

KM LAB AB
HELSINGBORG
SWEDEN S-25441
46 42-17-3157 Fax: 46 42-24-2802
E-mail: karl.eckner@km.se
KJESSLER & MANNERSTRALE AB
HEAD OF TECHNICAL ADMINISTRATION
MDM 1988

EDDY, CHRIS
HAMILTON CTY GNRL HLTH DIST.

11499 CHESTER RD STE 1500
CINCINNATI OH
UNITED STATES 45246
513-326-4521

HAMILTON CTY GNRL HLTH DIST.
DIRECTOR OF ENV HLTH
MDM OH 1995

EDELSON, SHARON G.
USDA/ARS/NAA/ERRC

5 CHERRY BLOSSOM DR
SOUTHAMPTON PA
UNITED STATES 18966
215-233-6539 Fax: 215-233-6445
E-mail: sedelson@arserrcgov
USDA/ARS/NAA/ERRC
MICROBIOLOGICAL TECH
MDM PA 1996

EDEN, RUTH
CAMPBELL SOUP CO.

ONE CAMPBELL PL
CAMDEN NJ
UNITED STATES 08103

CAMPBELL SOUP CO.

MDM 1983

EDMONSON, THOMAS L.
WICHITA FALLS HEALTH CENTER

1700 THIRD ST
WICHITA FALLS TX
UNITED STATES 76301-2199
817-761-7805

WICHITA CO HLTH DIST
DISTRICT MANAGER
MDM TX 1982

EDWARDS, THOMAS
SUMMIT COUNTY HEALTH DEPT.

1100 GRAHAM RD CIR
STOW OH
UNITED STATES 44224
330-923-4891 Fax: 330-932-6436

SUMMIT COUNTY HEALTH DEPT.
SUPERVISOR
MDM 1997

EGGE, LEE ANNE
OLYMPIA CHEESE CO - LLC

3145 HOGUM BAY RD NE
LACEY WA
UNITED STATES 98516
360-491-5330 Fax: 360-491-4971
E-mail: sailegg@aol.com
OLYMPIA CHEESE CO - LLC
QA MGR
MDM WA 1989

EHRENFELD, ELIZABETH
IDEXX LABS

1 IDEXX DR
WESTBROOK ME
UNITED STATES 04092
207-856-0657 Fax: 207-856-0474

IDEXX LABS
RESEARCH SCIENTIST
MDM 1994

EIFERT, JOSEPH D.
NESTLE USA, INC.
QUALITY ASSURANCE LABORATORY
6625 EITERMAN RD
DUBLIN OH
UNITED STATES 43017-1516
614-793-5340 Fax: 614-793-5353

NESTLE USA, INC.
MGR. MICROBIOLOGY
MDM OH 1996

EILS, LARRY M.
N A M A

20 N WACKER DR STE 3500
CHICAGO IL
UNITED STATES 60606
312-346-0370 Fax: 312-704-4140

N A M A
DIR PUB HLTH & SAFETY
MDM IL 1985

EINSPAHR, HARLEY R.
BEATRICE/HUNT-WESSON

1645 W VALENCIA DR
FULLERTON CA
UNITED STATES 92633-3899
714-680-1607

BEATRICE/HUNT-WESSON
PROJECT SPECIALIST
MDM CA 1987

ELBERT, FRANK
SCHREIBER FOODS, INC

PO BOX 608
MONETT MO
UNITED STATES 65708
417-235-6061-261

SCHREIBER FOODS, INC
PLANT SANITARIAN
MDM 1989

ELIA, JON

2002 OAK CROWN
SAN ANTONIO TX
UNITED STATES 78232
210-662-5264 Fax: 210-662-5193

DPSC
PLANT MANAGER
MDM TX

ELIZUNDIA, JOSE M.
ANGEL CAMINO 161, VALLE DEL NAZAS

GOMEZ PALACIO, DGO., CP

MEXICO 35070
5217-50 25-55 Fax: 5217-50 08-68

INDUSTRIAS LACTEAS DE LA LAGUNA
CENTRAL LABORATORY MGR
MDM 1994

ELLAJOSYULA, KAMESWAR R.
PENN STATE UNIVERSITY
DEPT OF FOOD SCIENCE
118 BORLAND LAB
UNIVERSITY PARK PA
UNITED STATES 16802
814-863-8878 Fax: 814-863-6132

PENN STATE UNIVERSITY
STUDENT
MSS 1995

ELLEFSON, RICHARD A.
WELLS DAIRY INC.

PO BOX 1310
LE MARS IA
UNITED STATES 51031-1310
712-546-4163-2484

WELLS DAIRY INC.
QC MGR - ICE CREAM
MDM IA

ELLIKER, P R.

PO BOX 49
OTTER ROCK OR
UNITED STATES 97369
503-765-2439

OR ST UNIV
EMER PROF OF MICROB
MHS 1940

ELLINWOOD, DEAN

2401 BURNETT AVE
SYRACUSE NY
UNITED STATES 13217
315-463-0781 Fax: 315-437-1225

EASTERN MILK PRODUCERS
QUALITY ASSURANCE MGR
MDM NY 1992

ELLIOTT, DEAN
FLA DEPT AGRIC & CONSUMER SER
DAIRY DIVISION
3125 CONNER BLVD
TALLAHASSEE FL
UNITED STATES 32399-1650
904-487-1450

FL DPT AGRI & CONS SERV
DIR - DIV OF DAIRY IND
MDM FL 1995

ELLIOTT, PHILIP H.

348 SHADY LN
MARLTON NJ
UNITED STATES 08053
609-342-3955 Fax: 609-968-2888
E-mail: elliottph@aol.com
CAMPBELL SOUP CO.
SR. RESEARCH SCIENTIST
MDM 1993

ELLIOTT, ROBERT
ACCURATE METERING SYST, INC

1651 WILKENING RD
SCHAUMBURG IL
UNITED STATES 60173
708-882-0690

ACCURATE METERING SYS

MMS IL 1986

ELLISON, SHAWN
PANHANDLE HEALTH DISTRICT
ENVIRONMENTAL HEALTH SPECIALIST
2195 IRONWOOD CT
COEUR D'ALENE ID
UNITED STATES 83814
208-667-9513 Fax: 208-765-4309

PANHANDLE HEALTH DIST
SENIOR EHS
MDM ID

ELMORE, MARY F.
PURITAN FOOD SERVICE

2211 NEWMARKET PKWY STE 122
MARIETTA GA
UNITED STATES 30067-9310
770-618-8615 Fax: 770-690-8300
E-mail: mfelmore@scj.com
PURITAN FOOD SERVICE
TECHNICAL SERVICE CHEMIST
MDM 1997

EMANUEL, BRIAN P.
CITY OF PARK RIDGE

505 BUTLER PL
PARK RIDGE IL
UNITED STATES 60068
708-318-5281 Fax: 708-318-6411

CITY OF PARK RIDGE
ENVIR HEALTH OFFICER
MDM IL 1980

EMBRY, WILLIAM

417 WASHINGTON ST
GLENVIEW IL
UNITED STATES 60025

RETIRED
MRT IL 1957

ENGDAHL AXELSSON, CHARLOTTA E.
DAFGARDS AB

53381 KALLBY
SWEDEN
0510-845-00

DAFGARDS AB
MICROBIOLOGIST
MDM 1997

ENGEBRETSON, KAREN J.
ILLINOIS DEPT OF PUBLIC HEALTH

2419 VERNON ST
ROCKFORD IL
UNITED STATES 61103
708-293-6800 Fax: 708-293-6908

IL DEPT OF PUB HEALTH
SANITARIAN V
MDM IL 1986

ENGELSKIRCHEN, DAVID H.
US ARMY VET SVC, CMR 427

PO BOX 626
RIVER FALLS WI
UNITED STATES 54022

US ARMY VET SVC

MDM 1997

ENGLAND, CHET
BURGER KING CORP

PO BOX 020783
MIAMI FL
UNITED STATES 33102-0783
305-378-7038

BURGER KING CORP
GROUP DIR/QA
MDM FL 1988

ENTIS, PHYLLIS
QA LIFE SCIENCES, INC.

6645 NANCY RIDGE DR
SAN DIEGO CA
UNITED STATES 92121
619-622-0560

QA LIFE SCIENCES, INC.
RESEARCH DIRECTOR
MDM 1980

EPLEY, RICHARD J.
UNIV OF MN

1334 ECKLES AVE 136 ABLMS
SAINT PAUL MN
UNITED STATES 55108
612-624-1735 Fax: 612-625-5272

UNIV OF MN
PROFESSOR
MDM MN 1980

ERDMANN, JERRY
IOWA STATE UNIVERSITY

207 SCIENCE I
AMES IA
UNITED STATES 50011
515-294-7071

IOWA STATE UNIV.
STUDENT
MSS IA 1996

ERICKSON, DAN
MN DEPT OF AGRICULTURE

90 W PLATO BLVD
SAINT PAUL MN
UNITED STATES 55107
612-297-2134 Fax: 612-297-5176

MN DEPT OF AGRICULTURE
MILK CERTIFICATION OFFICER
MDM MN 1994

ERICKSON, H KEITH
LINN COUNTY HEALTH DEPT

501 13TH ST NW
CEDAR RAPIDS IA
UNITED STATES 52405
319-398-3551 Fax: 319-364-7391

LINN CO HLTH DEPT
DIRECTOR
MDM IA 1991

ERICKSON, KARL L.

205 OHIO
EAU CLAIRE WI
UNITED STATES 54703
715-835-4556

UNIV OF WIS
ASSOCIATE PROFESSOR
MDM WI 1975

E

ERICKSON, LARRY E.
KANSAS STATE UNIVERSITY
DEPT OF CHEMICAL ENGR
1700 ANDERSON AVE DURLAND HALL
MANHATTAN KS
UNITED STATES 66502-4072
913-532-4313 Fax: 913-532-7372

KANSAS STATE UNIV
PROF & DIR, CTR FOR HSR
MDM KS 1988

ERICSEN, WILLIAM G.
THE DANNON COMPANY, INC.
216 SOUTHGATE DR
PO BOX 122
MINSTER OH
UNITED STATES 45865-0122

THE DANNON COMPANY, INC.
QA MANAGER
MDM 1992

ESCARTIN, EDUARDO F.

APDO 1-796
QUERETARO QVO
MEXICO 76001
Fax: 42-152-565

UNIVERSIDAD DE GUADALARAJ

MDM

ESFORMES, NATE
TRIPLE E PRODUCE

PO BOX 239
TRACY CA
UNITED STATES 95378
209-835-5123 Fax: 209-835-7956

TRIPLE E PRODUCE

MDM 1997

ESKO, PETER
HCDEH

100 H ST STE 100
EUREKA CA
UNITED STATES 95501
707-441-5676 Fax: 707-441-5699

HCDEH
SR ENV HLTH SPEC
MDM 1994

ESPINOZA, ALBERT
H.E.B. GROCERY CO.

9003 BRICKWOOD
SAN ANTONIO TX
UNITED STATES 78250-3063
210-938-5467 Fax: 210-938-5038
E-mail: espinoza.albert@heb.com
H.E.B. GROCERY CO.
RETAIL SANITARIAN
MDM 1994

ETTER, KAREN
THE MASTERSON CO.

4023 W NATIONAL AVE
MILWAUKEE WI
UNITED STATES 53215
414-647-1132 Fax: 414-647-2705

THE MASTERSON CO.
MANAGER, SANITARIAN
MDM 1997

EUBANKS, RICHARD D.
USPHS/FDA

4013 TRANQUILITY CT
MONROVIA MD
UNITED STATES 21770
301-443-5871 Fax: 301-443-2143

USPHS/FDA
TRAINING OFFICER
MDM 1992

EVANS, BUCK
SANTA BARBARA CO ENVIRO HLTH SVC

2125 S CENTERPOINTE PKY RM 333
SANTA MARIA CA
UNITED STATES 93455-1340
805-346-8462

CHIEF INSPECTOR
MDM 1988

EVANSON, DAVID J.
SILLIKER LABORATORIES

900 MAPLE RD
HOMEWOOD IL
UNITED STATES 60430
708-957-7878

SILLIKER LABORATORIES
REGIONAL DIRECTOR
MDM IL 1989

EVERSON, THOMAS C.
GRANDE CHEESE CO
HWY 49/DAIRY RD
PO BOX 67
BROWNSVILLE WI
UNITED STATES 53006-0067
414-583-3122

GRANDE CHEESE CO
VP-TECHNOLOGY
MDM WI 1989

EYER, KURT
NESTLE R&D CENTER, KONOLFINGEN

SONNRAINSTRASSE 19
KONOLFINGEN
SWITZERLAND CH-3510
41 31-790-14 90 Fax: 41 31-791-10 77

NESTLE R&D CENTER, KONOLFINGEN
HEAD OF BACT LAB
MDM 1995

EYIGOR, AYSEGUL
UNIV. OF KENTUCKY
DEPT OF ANIMAL SCIENCE
GARRIGUS BLDG.
LEXINGTON KY
UNITED STATES 40546
606-257-4876 Fax: 606-257-5318
E-mail: aeyigl@pop.uky.edu
UNIV. OF KENTUCKY
GRADUATE STUDENT
MSS 1993

EZELL, RHONDA L.
CERESTAR USA
1030 STATE DOCKS RD
PO BOX 84
DECATUR AL
UNITED STATES 35601
205-355-8815

CERESTAR USA
MICROBIOLOGIST II
MDM AL 1993

FABIAN, NELSON
NEHA

720 S COLORADO BLVD
DENVER CO
UNITED STATES 80222
303-756-9090

NEHA
EXECUTIVE DIRECTOR
MDM

FABIANSSON, STEFAN U.
MEAT RESEARCH CORP.

PO BOX A498
SYDNEY SOUTH NSW
AUSTRALIA 2000
61 2-9380-0666 Fax: 61 2-9380-0699
E-mail: stefanf@world.net
MEAT RESEARCH CORP.
PROGRAM MANAGER
MDM 1997

FAHEY, TOM
WEST AGRO, INC.

11100 N CONGRESS AVE
KANSAS CITY MO
UNITED STATES 64153
816-891-1558 Fax: 816-891-1595

WEST AGRO, INC.
V.P. INDUSTRIAL SALES GROUP
MMS MO 1982

FAHRES, THOMAS

521 BEARON HILL TER
GAITHERSBURG MD
UNITED STATES 20878
301-713-3440 Fax: 301-713-1541

USPHS
DIRECTOR HEALTH SERVICES
MDM

FAIN, ALFRED R.
SILLIKER LABS (ATLANTA-GA)

2169 W PARK CT STE G
STONE MOUNTAIN GA
UNITED STATES 30087
404-469-2701 Fax: 404-469-2883

SILLIKER LABS
LAB DIRECTOR
MDM GA 1988

FAN, JIN-JIA
CHIA NAN COLLEGE OF PHARMACY & SCI

DEPT. OF FOOD HEALTH
TAINAM R.O.C.
TAIWAN 71710
886 6-266-4911-221 Fax: 886 6-266-6411
E-mail: fanjj@mail.ncku.edu.tw

ASSOCIATE PROFESSOR
MDM/AIR 1996

FANARAS, JOHN
NUCRO-TECHNICS INC

2000 ELLESMERE RD UNIT 16
SCARBOROUGH ON
CANADA M1H 2W4
416-438-6727

NUCRO-TECHNICS INC
PRESIDENT
MDM

FARBER, J
HEALTH CANADA BANTING RES CNTR
TUNNEY'S PASTURE
POSTAL LOCATOR 2204A2
OTTAWA ON
CANADA K1A 0L2
613-957-0895 Fax: 613-941-0280
E-mail: jeff_farber@inet.hwc.ca
HEALTH CANADA
RESEARCH SCIENTIST
MDM 1992

FARHAT, BUD

2664 RIVERPORT DR N
JACKSONVILLE FL
UNITED STATES 32223-6516
904-262-6971

AMER TECHNICAL LAB
FOOD MICROB
MDM FL 1979

FARMER, DOUG
BANCROFT DAIRY

1010 S PARK ST
MADISON WI
UNITED STATES 53715
608-257-1006 Fax: 608-257-1456

BANCROFT DAIRY
DIRECTOR OF QA
MDM WI 1993

FARMER, KARA
DYNAMIC FOODS

1001 E 33RD ST
LUBBOCK TX
UNITED STATES 79404
806-747-2777 Fax: 806-747-1955

DYNAMIC FOODS
MICROBIOLOGIST
MDM 1996

FARQUHAR, JOHN W.
FOOD MARKETING INSTITUTE

800 CONNECTICUT AVE NW
WASHINGTON DC
UNITED STATES 20006-2701
202-429-8270 Fax: 202-429-4529

FOOD MARKETING INSTITUTE
VP, SCIENTIFIC & TECH SVCS
MDM 1988

FARRAR, JEFF
CA DEPT. HEALTH SERVICES
601 N 7TH STREET, MS 357
PO BOX 942732
SACRAMENTO CA
UNITED STATES 94234-7320

CA DEPT. HEALTH SERVICES
FOOD & DRUG SCIENTIST
MDM 1997

FARRELL, CATHIE
DARIGOLD INC.

PO BOX 18229
SEATTLE WA
UNITED STATES 98118-0229
206-722-2394 Fax: 206-760-2631

DARIGOLD INC.
QC MANAGER
MDM WA 1995

FARZI, HAMID R.
OTIS SPUNKMEYER

14490 CATALINA ST
SAN LEANDRO CA
UNITED STATES 94577
510-357-9836-241 Fax: 510-667-3858
E-mail: hfarzi@spunkmeyer.com
OTIS SPUNKMEYER
DIRECTOR, QC
MDM 1997

FATTA, LOU
KRAFT FOODS, INC.

801 WAUKEGAN RD
GLENVIEW IL
UNITED STATES 60025
847-646-3500 Fax: 847-646-3864

KRAFT FOODS, INC.
SR. RES SCI II
MDM 1988

FAULKNER, JOHN

529 LEE CIR
ANNAPOLIS MD
UNITED STATES 21403-4012

MHS FL

FEAGAN, WILBUR
F & H FOOD EQUIPMENT CO.

PO BOX 3985
SPRINGFIELD MO
UNITED STATES 65808
417-881-6114 Fax: 417-881-7314

F & H FOOD EQUIPMENT CO.
PRESIDENT
MMS MO 1990

FEBLES, RICHARD
CADBURY BEVERAGES

30 TREFOIL DR
TRUMBULL CT
UNITED STATES 06611
203-459-3078 Fax: 203-459-3109

CADBURY BEVERAGES
MICROBIOLOGIST
MDM 1995

FECHNER, JAY

414 FARMHILL CIR
WAUCONDA IL
UNITED STATES 60084
360-623-7312 Fax: 360-623-3600

MC DONALD'S CORP.
QA MANAGER
MDM IL 1988

FEGAN, COLLEEN
TRI-DIM FILTER CORP.

999 RAYMOND ST
ELGIN IL
UNITED STATES 60120
847-695-2600 Fax: 847-695-7938

TRI-DIM FILTER CORP.
IDT EQUIPMENT DIV.
MMS 1997

FEHLING, PATRICIA A.
FEHLING & ASSOCIATES

2474 N WIGWWAM DR UNIT C
STOCKTON CA
UNITED STATES 95205
209-466-7575 Fax: 209-466-7599

FEHLING & ASSOCIATES
FOOD TECH/OWNER
MDM CA 1987

FEIGENBAUM, HAROLD N.
DEGUSSA CORP.

4 PEARL CT
ALLENDALE NJ
UNITED STATES 07401
201-818-3703 Fax: 201-327-7424
E-mail: harold.feigenbaum@degussa.com
DEGUSSA CORP.
MGR., NEW DEVELOPMENT
MDM 1996

FEIJOO, SERGIO C.
MS BOARD OF ANIMAL HEALTH
VETERINARY DIAGNOSTIC LAB
PO BOX 4389
JACKSON MS
UNITED STATES 39216
601-354-6089 Fax: 601-354-6097
E-mail: scf@netdoor.com
MS BOARD OF ANIMAL HEALTH
CHIEF MICROBIOLOGIST
MDM MS 1992

FEIRTAG, JOELLEN
UNIV. OF MINNESOTA
DEPT FOOD SCIENCE
1334 ECKLES AVE
SAINT PAUL MN
UNITED STATES 55108
612-624-3629 Fax: 612-625-5272
E-mail: jfeirtag@mes.umn.edu
UNIV. OF MINNESOTA
ASSISTANT PROFESSOR
MDM MN 1988

FELDSINE, PHILIP T.
BIOCONTROL SYSTEMS

19805 N CREEK PKY
BOTHELL WA
UNITED STATES 98011
206-487-2055 Fax: 206-487-1476

BIOCONTROL SYSTEMS
CEO
MMS WA 1990

FELDSTEIN, FAYE J.
GRACE CULINARY SYSTEMS

7911 BRAYGREEN RD
LAUREL MD
UNITED STATES 20707
301-497-6900 Fax: 301-776-4927

GRACE CULINARY SYSTEMS
DIR OF QA
MDM 1988

FELDWORTH, MARK A.

1810 AUGUST APT 2
GRANITE CITY IL
UNITED STATES 62040
618-876-5513

RALSTON PURINA CO
MICROBIOLOGIST I
MDM

FELIX, CHARLES
CHARLES FELIX ASSOCIATES

PO BOX 1581
LEESBURG VA
UNITED STATES 20177-2311
703-777-7448 Fax: 703-777-4453

CHARLES FELIX ASSOC
DIRECTOR
MDM VA 1966

FELTS, JERRY
SCHREIBER FOODS, INC.

127 CLAXTON AVE
CARTHAGE MO
UNITED STATES 64836-1271
417-358-8111 Fax: 417-358-8111

SCHREIBER FOODS, INC.
QUALITY ASSURENCE MGR
MDM 1991

FENTON, LAURA
ADVANCE FOOD CO.

201 S RALEIGH RD
ENID OK
UNITED STATES 73703
405-327-6656

ADVANCE FOOD CO.
QA SUPERVISOR
MDM 1994

FERGUSON, LAWRENCE
PET DAIRY

PO BOX 4527
SPARTANBURG SC
UNITED STATES 29305
803-576-6280 Fax: 803-574-9605

PET DAIRY
REGION OPERATIONS MGR
MDM CLA 1988

FERKO, FRANCIS
KRYSTAL COMPANY

1 UNION SQ
CHATTANOOGA TN
UNITED STATES 37402
423-757-1544 Fax: 423-757-1590

KRYSTAL COMPANY
MGR PRODUCT QA
MDM 1994

FERNANDES, CUSTY
MISSISSIPPI STATE UNIVERSITY

3411 FREDERICK ST
PASCAGOULA MS
UNITED STATES 39567
601-762-7783 Fax: 601-762-7784

MISSISSIPPI STATE UNIVERSITY
FISHERY FOOD SCIENTIST
MDM 1995

FERNANDEZ ESCAMEZ, PABLO S.
C.E.B.A.S.
AVDA. LA FATIA S/N
APARTADO DE CORREOS 4195
MURCIA
SPAIN 30080
34 68-21-57 17 Fax: 34 68-26-6613
E-mail: pfernand@natura.cebas.csic.es
C.E.B.A.S.
RESEARCH SCIENTIST
MDM 1997

FERNANDEZ-COLL, FRED
AGRIC EXPER STATION
FOOD TECHNOLOGY LAB
PO BOX 21360
SAN JUAN pr
U.S. TERRITORIES 00928-1360
787-763-0096 Fax: 787-758-5158

AGRIC EXP STA
TECH DIR
MDM 1978

FERRARA, JOSEPH
NYS DEPT AG. & MKTS.
DIVISION OF FOOD INSPECTION
1 WINNERS CIR
ALBANY NY
UNITED STATES 12235
518-457-5382

NYS DEPT AGRIC & MKTS
ASST DIR FOOD INSP SVCS
MDM NY 1994

FERREE, BRUCE W.
LEPRINO FOODS

2401 MACARTHUR BLVD
TRACY CA
UNITED STATES 95376-2043
209-835-8340 Fax: 208-835-1826

LEPRINO FOODS
QC MANAGER
MDM CA 1988

FERREIRA, CELIA LUCIA

DTA - UFV
VICOSA - MG
BRAZIL 36570
55 31-899-2225 Fax: 55 31-899-2208

DTA - UFV
PROFESSOR PH.D
MDM 1978

FERRELL, MARJORIE L.
CHICAGO DEPT OF PUBLIC HEALTH
FOOD & DAIRY DIVISION
1224 W VAN BUREN ST
CHICAGO IL
UNITED STATES 60607
312-746-8030

CHICAGO DEPT OF PUBLIC HEALTH
SANITARIAN I
MDM 1996

FERRIS, H H.

W241 OOSTY AVE
OCONOMOWOC WI
UNITED STATES 53066
414-567-3605

RETIRED
MDM WI 1976

FICHTER, NORMAN

5425 CIANCO LN
SECURITY CO
UNITED STATES 80911-3445
719-472-2377

USAFA
SANITARIAN
MDM 1996

FICKEL, TODD
GOLD KIST INC.

2230 INDUSTRIAL BLVD
LITHONIA GA
UNITED STATES 30058
404-482-7466 Fax: 404-482-4124

GOLD KIST INC.
LABORATORY MANAGER
MDM GA 1992

FIFIELD, JAMES A.
ROCHESTER MIDLAND LTD.

851 PROGRESS COURT
OAKVILLE ON
CANADA L6M 2Z5
905-847-3000 Fax: 905-847-1675

ROCHESTER MIDLAND LTD.

MDM 1997

FINKENBINER, DWAIN
HORMEL FOODS CORP.

2 HORMEL PL
AUSTIN MN
UNITED STATES 55912
507-437-5844 Fax: 507-437-5117

HORMEL FOODS CORP.
SUPERVISOR - MICOR LAB.
MDM 1995

FINKLE, TIMOTHY

221 LAURIER AVE., E
OTTAWA ON
CANADA K1N 6P1

VP
MDM 1997

FINLEY, D
WAYNE COUNTY SCHOOLS

518 W PROSPECT ST
SMITHVILLE OH
UNITED STATES 44677
216-669-2154

WAYNE COUNTY SCHOOLS
MEAT-BAKERY & FOOD SCIENCE
MDM OH 1995

FISCHER, ERIC
SEEWALD LABORATORIES, INC

1403 W FOURTH ST
WILLIAMSPORT PA
UNITED STATES 17701
717-326-4001

SEEWALD LABORATORIES, INC
MICROBIOLOGIST
MDM PA 1990

FISCHER, MELVIN
DEPT OF FIRE & INSPECTIONS
CITY OF BISMARCK
1020 E CENTRAL AVE
BISMARCK ND
UNITED STATES 58501
701-258-2070

CITY OF BISMARCK
SANITARIAN COOR
MDM ND 1988

FISHER, PERRY

RT. 1
PO BOX 28
MELISSA TX
UNITED STATES 75454
214-838-2760

CAMPBELL TAGGART, INC
DIR OF ENVIR HLTH
MDM TX 1969

FISHER, TOMEKA L.
UNIV. TN-FOOD SCI & TECH.

PO BOX 1071
KNOXVILLE TN
UNITED STATES 37901-1071
423-974-7249 Fax: 423-974-7450
E-mail: tfisher3@utk.edu
UNIV. TN-FOOD SCI & TECH.
GRADUATE RESEARCH ASST.
MSS 1997

FLANAGAN, CHARLES
MALLORIES DAIRY, INC.

PO BOX 618
SILVERTON OR
UNITED STATES 97381
503-873-5346 Fax: 503-873-2278

MALLORIES DAIRY, INC.
BUSINESS MGR
MDM 1995

FLEET, GRAHAM H.
DEPT FOOD SCI & TECH.

UNIV OF NSW
SYDNEY NSW
AUSTRALIA 2052
61 2-385-5664 Fax: 61 2-385-5931
E-mail: g.fleet@unsw.edu.au
UNIV OF NSW
PROFESSOR
MDM 1977

FLEMING, HENRY
USDA-ARS NC STATE UNI 322 SCHAUB HALL
DEPT OF FOOD SCI
7624 NC STATE UNIVERSITY
RALEIGH NC
UNITED STATES 27695-7624
919-515-2979

USDA-ARS

MDM 1991

FLICK, GEORGE J.
VIRGINIA TECH

FOOD SCIENCE & TECH DEPT.
BLACKSBURG VA
UNITED STATES 24061-0418
703-231-6965 Fax: 703-231-9293

VIRGINIA TECH
PROFESSOR
MDM 1994

FLOCKTON, P R.
CIBUS, INC.

PO BOX 152
APPLE HILL ON
CANADA K0C 1B0
613-525-0077 Fax: 613-525-4328
E-mail: haccp@cibus.ca
CIBUS, INC.
DIRECTOR
MDM ON 1988

FLOOD, SUSAN J.
PE APPLIED BIOSYSTEMS

850 LINCOLN CENTRE DR BLDG 400
FOSTER CITY CA
UNITED STATES 94404
415-638-5413 Fax: 415-638-6333

PE APPLIED BIOSYSTEMS
SENIOR SCIENTIST
MMS 1997

FLOTTMEYER, LISA
DMV USA

PO BOX 1628
LACROSSE WI
UNITED STATES 54602
608-781-2345 Fax: 608-781-3299

DMV USA
QA SUPERVISOR
MDM WI 1991

FLOWERS, RUSSELL
SILLIKER LABS, INC.

900 MAPLE RD
HOMEWOOD IL
UNITED STATES 60430
708-957-7878 Fax: 708-957-8449

SILLIKER LABS, INC
PRESIDENT
MMS IL

FLYNN, THOMAS J.

12600 AIRPORT RD
DEWITT MI
UNITED STATES 48820
517-241-0931 Fax: 517-241-1185

MI DPT PUB HLTH
ENVIR HLTH SANIT
MDM MI 1981

FOEGEDING, PEGGY M.
NC STATE UNIVERSITY
DEPT FOOD SCIENCE
7624 NC STATE UNIVERSITY
RALEIGH NC
UNITED STATES 27695-7624
919-515-2971 Fax: 919-515-7124
E-mail: peggy_foegeding@ncsu.edu
NCSU FOOD SCI DPT
PROFESSOR
MDM CLA 1978

FOEGLE, TOM
PIZZA HUT

14841 DALLAS PKY
DALLAS TX
UNITED STATES 75240
214-338-7928 Fax: 214-338-7959

PIZZA HUT
MGR. QUALITY DEVELOPMENT
MDM TX 1996

FOLSOM, JAMES P.
UNIV. OF GEORGIA

FOOD SCIENCE BLDG CEDAR ST
ATHENS GA
UNITED STATES 30602-2306
706-592-1103
E-mail: hymy@arches.uga.edu
UNIV. OF GEORGIA
GRAD. ASSISTANT
MSS 1997

FONTAINE, ANDREA
FOODS RESEARCH LABS

130 NEWMARKET SQ
BOSTON MA
UNITED STATES 02118
617-442-3322 Fax: 617-442-2013

FOODS RESEARCH LABS
LABORATORY DIRECTOR
MDM 1991

FORSEE, JOHN
GIST BROCADES DAIRY INGREDIENTS

325 MIDCREST DR
BOWLING GREEN KY
UNITED STATES 42101-9239
502-781-3411

GIST BROCADES DAIRY INGREDIENTS
NATIONAL SALES MGR
MDM KY 1990

FORTIN, B M.
PORCUPINE HEALTH UNIT
DIR OF COMMUNITY HLTH INSP
PO BAG 2012, 169 PINE ST SO
TIMMINS ON
CANADA P4N 8B7
705-267-1181 Fax: 705-264-3980

PORCUPINE HEALTH UNIT
DIR OF COMMUNITY HLTH INSP
MDM ON 1989

FORTIN, NEAL D.
MICH DEPT AGRICULTURE

4032 M139, BLDG 116
SAINT JOSEPH MI
UNITED STATES 49085
616-428-2546 Fax: 616-429-1007

MICH DEPT AGRICULTURE
REGIONAL SUPERVISOR
MDM 1997

FORTMAN, ROGER W.
STATE OF NORTH CAROLINA-DEHNR

PO BOX 27687
RALEIGH NC
UNITED STATES 27611-7687
919-715-0927 Fax: 919-715-3227

STATE OF NORTH CAROLINA-DEHNR
ENVIRONMENTAL ENGINEER
MDM CLA 1994

FORTUNA, DAVID R.
ENVIRONMENTAL HEALTH DEPT.

752 EAST MAIN ST
BRIDGEPORT CT
UNITED STATES 06608
203-576-7474 Fax: 203-576-8311

CITY OF BRIDGEPORT
DIR, ENVIRONMENTAL HLTH
MDM CT 1994

FOSTER, TAMMY
SCHWAN'S
SPEC. FOODS PLANT
1604 SUPERIOR RD
MARSHALL MN
UNITED STATES 56258
507-537-8461 Fax: 507-537-8368

SCHWAN'S
QA MICROBIOLOGY SUPERVISOR
MDM MN 1994

FOULK, JOSEPH D.
FOOD SAFETY ASSOCIATES

PO BOX 247
EDMONDS WA
UNITED STATES 98020-0247
206-670-2090 Fax: 206-670-8410

FOOD SAFETY ASSOCIATES
DIRECTOR, FIELD OPERATION
MDM WA 1989

FRADE, ANTONIO H.
BULNESS 44

PLANTA BAJA "B"
BUENOS AIRES
ARGENTINA 1176

MDM 1992

FRANK, JEFFREY A.
NABISCO

8501 PAGE BLVD
SAINT LOUIS MO
UNITED STATES 63114
314-429-3636 Fax: 314-429-3125

NABISCO
MICROBIOLOGIST
MDM 1994

FRANK, JOHN L.
KENNETT LABORATORIES INC.
209 1/2 E MAPLE ST
PO BOX 162
KENNETT SQUARE PA
UNITED STATES 19348
610-444-3900

KENNETT LABORATORIES INC
PRESIDENT
MDM PA 1991

FRANK, JOSEPH
UNIVERSITY OF GEORGIA

FOOD SCIENCE BLDG
ATHENS GA
UNITED STATES 30602
706-542-0994 Fax: 706-542-7472
E-mail: cmsjoe@vga.cc.uga.edu
UNIV OF GA
PROFESSOR
MDM GA 1975

FRANK, THOMAS M.
KINGS SUPERMARKETS

95 WINTHROP LN
EATONTOWN NJ
UNITED STATES 07724
201-575-3320

KINGS SUPERMARKETS
CORPORATE SANITARIAN
MDM NJ 1993

FRATAMICO, PINA
USDA, ARS, ERRC

600 E MERMAID LN
WYNDMOOR PA
UNITED STATES 19038
215-233-6525 Fax: 215-233-6581
E-mail: pfratamico@arserrc.gov
USDA, ARS, ERRC
MICROBIOLOGIST
MDM 1995

FREDELL, DALE L.
ECOLAB INC

28270 NATHON LN
LINDSTROM MN
UNITED STATES 55045
612-257-5607 Fax: 612-257-8985

ECOLAB INC
NATIONAL ACCOUNT MGR
MDM MN 1987

FREEDMAN, GARY K.
LANDLOCK SEAFOOD COMPANY, INC.

7108 HELSEM BEND CIR
DALLAS TX
UNITED STATES 75230-1990
972-241-7500 Fax: 972-243-3897

LANDLOCK SEAFOOD COMPANY, INC.
CHAIRMAN
MDM TX 1996

FREEMAN, TONY L.
CALIF DEPT OF FOOD & AGRIC

1045 BEVERLY RD
CORONA CA
UNITED STATES 91719
909-923-9929

CA DEPT OF FOOD & AGRIC
DAIRY FOOD SPECALIST
MDM CA 1988

FREIER, TIMOTHY A.
CARGILL ANALYTICAL SERVICES

405 EIGHTH AVE SE
CEDAR RAPIDS IA
UNITED STATES 52401-2153
319-366-5570 Fax: 319-366-5438

CARGILL ANALYTICAL SERVICES
FOOD SAFETY MICRO SUPERVISOR
MDM IA 1993

FRESHLEY, JEFF
UNISEA FOODS, INC.

15110 NE 90TH ST
REDMOND WA
UNITED STATES 98052
206-861-5206 Fax: 206-881-1613

UNISEA FOODS, INC.
MICROBIOLOGIST
MDM 1996

FREUND, JACK
PROTEIN TECHNOLOGIES INTERNATIONAL

PO BOX 248
PRYOR OK
UNITED STATES 74362
918-476-5825-318 Fax: 918-476-5836

PROTEIN TECHNOLOGIES INTERNATIONAL
PRODUCTION ENGINEER
MDM 1995

FREUND, SUSAN

PO BOX 9355
BREA CA
UNITED STATES 92822
714-453-3563 Fax: 714-453-3610

KRAFT FOODS
SANITATION MGR.
MDM 1993

FREY, EUGENE
LAND O' LAKES, INC.

629 N MARSHALL ST
LANCASTER PA
UNITED STATES 17602-2166
717-397-0719

LAND O' LAKES, INC.
DAIRY FIELDMAN
MDM 1994

FRIED, RACHEL
ANALYTICAL SERVICES INC

110 TECHNOLOGY PKY
NORCROSS GA
UNITED STATES 30092
404-734-7200 Fax: 404-734-4201

ANALYTICAL SERVICES INC
PROJECT MANAGER
MDM GA 1990

FRIEND, J
BURNS PHILP FOOD DIV

PO BOX 219, 67-71 EPPING ROAD
NORTH RYDE NSW
AUSTRALIA 2113
(612)-887-1911 Fax: (612)-888-3178

BURNS PHILP FOOD DIV
GEN'L MGR, BACT PRODUCTS
MDM 1987

FRIGGE, TOM
GOJO INDUSTRIES

1115 BROADWAY
PIQUA OH
UNITED STATES 45356
513-773-2122 Fax: 513-778-8890

GOJO INDUSTRIES
NATIONAL ACCOUNT EXEC.
MDM OH 1995

FRITSCHEL, SCOTT J.
QUALICON, A DU PONT SUBSIDIARY

PO BOX 80357
WILMINGTON DE
UNITED STATES 19880-0357
302-695-2262 Fax: 302-695-9027

QUALICON, A DU PONT SUBSIDIARY

MMS 1995

FROELICH, SUZANNE A.
INTERNATIONAL MULTIFOODS

111 CHESHIRE LN STE 100
MINNETONKA MN
UNITED STATES 55305-1060
612-404-7592 Fax: 612-404-7580

INTERNATIONAL MULTIFOODS
SR. MICROBIOLOGIST
MDM 1993

FRUIN, JOHN T.
CHIEF BUREAU OF FOOD & MEAT INSPECT

405 MERIDIAN PL
TALLAHASSEE FL
UNITED STATES 32303
904-488-3951 Fax: 904-488-7806

STATE OF FLORIDA

MDM FL 1973

FRY, BILL
H E BUTT GROCERY CO

PO BOX 18020
SAN ANTONIO TX
UNITED STATES 78218-0200
512-662-5420

H E BUTT GROCERY CO
DIR QA
MDM TX

FRY, DAVID D.

3752 BITTERCREEK WAY
LILBURN GA
UNITED STATES 30247
770-381-9670

RETIRED
MRT GA 1955

FRYE, CARY
CROWLEY FOODS, INC.

PO BOX 549
BINGHAMTON NY
UNITED STATES 13905
607-779-3256 Fax: 607-779-3439

CROWLEY FOODS, INC.
CORP. DIRECTOR, TECH. SVCS.
MDM NY 1988

FUKADO, TERRY
DARIGOLD FARMS

PO BOX 968
BOZEMAN MT
UNITED STATES 59771-0968
406-586-5424 Fax: 406-586-5110

DARIGOLD FARMS
QC MGR
MDM 1992

FUNG, DANIEL Y C.
DEPT ANIMAL SCI & IND

225 CALL HALL
MANHATTAN KS
UNITED STATES 66506
913-532-5654 Fax: 913-532-5681

KS ST UNIV
CHAIR FOOD SCI GRAD PROG
MDM KS 1972

FUQUA, RUTH G.
QUALITY CHEKD DAIRIES

7236 LEBANON RD
MT JULIET TN
UNITED STATES 37122-7201
800-522-7080-120 Fax: 615-444-4062

QUALITY CHEKD DAIRY PROD. ASSN.
EDUCATION & TECHNICAL SPECIALIST
MDM TN 1977

FURGIUELE, KAREN
GARDEX CHEMICALS LTD

7 MERIDIAN ROAD
ETOBICOKE ON
CANADA M9W 4Z6
416-675-1638 Fax: 416-798-1647

GARDEX CHEMICALS LTD
VICE PRESIDENT
MMS ON 1991

FUSCO, ANGEL J. V.
FACULTAD DE CS. EXACTAS - UNNE

9 DE JULIO 1449
CORRIENTES
ARGENTINA 3400
Fax: 54-783-23968

FACULTAD DE CS. EXACTAS - UNNE
DIRECTOR
MDM 1996

GAALSWYK, DENNIS
LAND O'LAKES, INC.
FLUID DAIRY DIVISION
PO BOX 116
MINNEAPOLIS MN
UNITED STATES 55440-0116
612-481-2403 Fax: 612-481-2344

LAND O'LAKES, INC.
DIRECTOR OF QC
MDM MN 1991

GABOWICZ, ALEXANDRA
KERRY INGREDIENTS

1445 COURTNEYPARK DR EAST
MISSISSAUGA ON
CANADA L5T 2E3
905-564-7076 Fax: 905-564-3202

KERRY INGREDIENTS
QUALITY & TECHN. SERVICES MGR.
MDM 1997

GAHAGAN, TODD J.
MT DEPT. OF LIVESTOCK
DAIRY INSPECTION
1306 RAINBOW RD
BOZEMAN MT
UNITED STATES 59715
406-587-8020
E-mail: tgahagan@imt.net
MT DEPT. OF LIVESTOCK
DAIRY SANITARIAN
MDM 1997

GALES, ROBERT

PO BOX 641
HANCOCK NY
UNITED STATES 13783

CONSULTANT
MDM NY 1989

GALLANT, MARC
JOHN WILEY & SONS, INC.

605 THIRD AVE 10TH FL
NEW YORK NY
UNITED STATES 10158-0012
212-850-6226 Fax: 212-850-6264

JOHN WILEY & SONS, INC.

MDM 1995

GALVAN, ROBERT
CITY OF PLANO HEALTH DEPT.

PO BOX 860358
PLANO TX
UNITED STATES 75086-0358
214-578-7143 Fax: 214-578-7142

CITY OF PLANO HEALTH DEPT.

MDM TX 1995

GAMBLE, H RAY
USDA, ARS, PBEL

BARC E RM 103 BLDG. 1040
BELTSVILLE MD
UNITED STATES 20705
301-504-8300 Fax: 301-504-6273
E-mail: rgamble@asrr.arsusda.gov
USDA, ARS, PBEL
RESEARCH LEADER
MDM 1996

GAMBREL-LENARZ, SONYA A.
3 M MICRO BIO PRODUCTS

BLDG 260-6B-01 3M CTR
SAINT PAUL MN
UNITED STATES 55144-1000
612-733-0913 Fax: 612-733-1804

3 M MICRO BIO PROD
PROFESSIONAL SERVICES REP
MDM MN 1991

GANE, PAM
COMMERCIAL TESTING LAB INC

PO BOX 526
COLFAX WI
UNITED STATES 54730
715-962-3121

COMMERICAL TESTING LAB INC
LAB SUPR
MDM WI 1987

GARCIA, JOSE S.
UNIV. DE NUEVO LEON

4619 SAN DARIO AVE #237
LAREDO TX
UNITED STATES 78041
210-791-6245 Fax: 210-725-2305

UNIV. DE NUEVO LEON
PROFESSOR
MDM 1994

GARCIA, RICHARD A.
SIMEUS FOODS INTERNATIONAL, INC.

812 S FIFTH AVE
MANSFIELD TX
UNITED STATES 76063
817-473-5255 Fax: 817-473-2017
E-mail: miils@msn.com
SIMEUS FOODS INTERNATIONAL, INC.
DIRECTOR OF TECH SERVICES
MDM TX 1992

GARDNER, PAULETTE A.
SANISAFE & ASSOCIATES
MAILBOX 15
954 W WASHINGTON
CHICAGO IL
UNITED STATES 60607
312-432-0703 Fax: 312-432-1494

SANISAFE & ASSOCIATES
PRESIDENT
MDM 1987

GARRETT, EDITH
IFPA

1600 DUKE ST STE 440
ALEXANDRIA VA
UNITED STATES 22314
703-299-6282 Fax: 703-299-6288

NAFPP
QA DIR
MDM FL 1987

GARVER, WAYNE E.
NORTON PERFORMANCE PLASTICS CORP

PO BOX 3660
AKRON OH
UNITED STATES 44309
216-798-9240-4540 Fax: 216-798-0358

SENIOR MAT'L. CHEMIST
MDM OH 1988

GAST, RICHARD K.
USDA, ARS, SE POULTRY RES LAB

934 COLLEGE STA RD
ATHENS GA
UNITED STATES 30605
706-546-3445 Fax: 706-546-3161
E-mail: rgast@asrr.arsusda.gov
USDA, ARS, SE POUL RES LAB
MICROBIOLOGIST
MDM 1989

GATES, KEITH W.
UNIVERSITY OF GEORGIA
UGA MARINE EXTENSION SERVICE
715 BAY ST
BRUNSWICK GA
UNITED STATES 31520-4601
912-264-7268

UNIVERSITY OF GEORGIA
RESEARCH COORD
MDM GA 1988

GAU, JANE A.
STELLA FOODS
BRANCH DIVISION
PO BOX 348
WHITELAW WI
UNITED STATES 54247

STELLA FOODS

MDM WI 1988

GAYLORD, RUSS
AMPI

315 N BROADWAY
NEW ULM MN
UNITED STATES 56073-0455
507-354-8295

AMPI
REGIONAL PROCUREMENT COORD.
MDM MN 1991

GEARHART, GEORGE R.

15169 CAPE DR S
JACKSONVILLE FL
UNITED STATES 32226-1211
904-751-0253 Fax: 904-751-0253

US ARMY VETERINARY SVC
CHIEF, FOOD SAFETY & QA
MDM FL 1991

GEBELL, STUART L.

155 BONIFACE DR
ROCHESTER NY
UNITED STATES 14620-3337
716-442-2604

CADBURY SCHWEPPES INC
MGR, PLANT QUALITY
MDM NY 1991

GEBLER, JILL
MURRAY GOULBURN CO-OP CO., LTD

40 COMMERCIAL RD. YARRAM
VICTORIA
AUSTRALIA 3971
61 35-1 825-667 Fax: 61 35-1 825-834
E-mail: jgebler@netspace.net.au
MURRAY GOULBURN CO-OP CO., LTD
MICROBIOLOGIST
MDM 1994

GEHLEN, PATRICIA

930 W WASHINGTON
STAYTON OR
UNITED STATES 97383
503-769-2101-167

STAYTON CANNING CO
CORP SANIT
MDM 1982

GEILMAN, WAYNE G.

PO BOX 433
PLEASANT GROVE UT
UNITED STATES 84062
801-785-5316 Fax: 801-785-5318

RESEARCH SCIENTIST
MDM 1990

GELDIN, JOEL
GELDIN MEAT CO., INC.

PO BOX 58527
LOS ANGELES CA
UNITED STATES 90058
213-588-9151 Fax: 213-581-2305

GELDIN MEAT CO., INC.
PLANT MANAGER
MDM 1994

GELMAN, MARCELLA
VONS FOOD SAFETY & ENV. AFFAIRS

PO BOX 513338
LOS ANGELES CA
UNITED STATES 90051-1338
818-821-5609 Fax: 818-821-3636

VONS FOOD SAFETY & ENV. AFFAIRS

MDM CA 1988

GENE, JOSE A.
LABORATORIO MICROTEC

APDO 36-6150
SAN JOSE
COSTA RICA
506-234-1550 Fax: 506-225-7965

LABORATORIO MICROTEC
MICROBIOLOGIST
MDM/AIR 1997

GENIGEORGIS, CONSTANTINE
ARISTOTELIAN UNIV. SCHOOL VET MED

DEPT OF FOOD HYGIENE & TECH.
THESSALONIKI
GREECE 54006
30 31-999-821 Fax: 30 31-999-833

ARISTOTELIAN UNIV.
PROFESSOR
MDM

GENTILUCCI, KAREN M.

2725 MOUNTAIN VIEW RD
SANDPOINT ID
UNITED STATES 83864
208-263-4568 Fax: 208-265-4047
E-mail: kgents@aol.com
KM GENTILUCCI, INC.
PRESIDENT
MDM 1996

GEORGE, MICHAEL R.
CORN PRODUCTS

PO BOX 347
ARGO IL
UNITED STATES 60501
708-563-3117 Fax: 708-563-3150

CORN PRODUCTS
PLANT MICROBIOLOGIST
MDM 1989

GEORNARAS, IFIGENIA
UNIVERSITY OF WITWATERSRAND
DEPT OF MICROBIOLOGY
PRIVATE BAG 3
WITS JOHANNESBURG
SOUTH AFRICA 2050
27 11-716-2244 Fax: 27 11-339-7377
E-mail: gina@gecko.biol.wits.ac.za
UNIVERSITY OF WITWATERSRAND
STUDENT
MSS 1997

GERSTEIN, JORG
RUDOLF MULLER & CO. GMBH

GIESSENER STR. 94
POHLHEIM
GERMANY D-35415
49-6403-95010 Fax: 49-6403-950130

RUDOLF MULLER & CO. GMBH
GENERAL MGR
MDM 1993

GERZONICH, BARBARA M.
NEW YORK STATE DEPT OF HEALTH

40 PARK AVE
COHOES NY
UNITED STATES 12047-3330
518-458-6714 Fax: 519-458-6732
E-mail: bmg02@health.state.ny.us
NEW YORK STATE DEPT OF HEALTH
PRINCIPAL SANITARIAN
MDM 1997

GETKA, DAVE
3M

1215 RIDGECREST WAY
ROSEVILLE CA
UNITED STATES 95661
916-773-9386

3M
ACCOUNT REPRESENTATIVE
MDM CA 1996

GIACOHO, GALVANO
ISTITUTO DI SCIENZE TEC. DELLE
PRODUZIONI ANIMALI
FACOLTA DI AGRARIA, VIA VALDISAVOIA
5-95123 CATANIA
ITALY
Fax: 95-35-4487

PROFESSOR
MDM 1996

GIAMBRONE, CHARLES
SC JOHNSON & SON, INC.

1525 HOWE ST #130 MAILBOX
RACINE WI
UNITED STATES 53403-2236
414-260-3727 Fax: 414-260-4467

SC JOHNSON & SON, INC.
SR RESEARCH MICROBIOLOGIST
MDM 1997

GIBSON, JOCK
LOCHMEAD DAIRY, INC

668 GREENWOOD
JUNCTION CITY OR
UNITED STATES 97448
503-998-8544

LOCHMEAD DAIRY INC
PRESIDENT
MDM

GIBSON, MICHAEL
TEXAS A & M UNIVERSITY
FSIS PROJ. MANAGEMENT
200 DISCOVERY DR #101
COLLEGE STATION TX
UNITED STATES 77845

TEXAS A & M UNIVERSITY

MDM 1997

GIDDENS, MARCUS L.

8240 SE 57TH DR
OKEECHOBEE FL
UNITED STATES 34974-1710

MDM 1995

GIDWANI, RISHI C.

APT 311 SANTA CLARA COVE
3312 NORTHSIDE DR
KEY WEST FL
UNITED STATES 33040

STUDENT
MSS 1997

GIERA, ED
GOLD KIST, INC.

2210 PERIMETER CTR
ATLANTA GA
UNITED STATES 30301
404-393-5556 Fax: 404-393-5584

GOLD KIST, INC.
CORP. QUALITY ASSURANCE
MDM GA 1993

GIESEN, PETE
OLMSTED COUNTY PUBLIC HLTH
FOOD & BEVERAGE PROTECTION
1650 - 4TH ST SE
ROCHESTER MN
UNITED STATES 55904
507-285-8342

OLMSTED COUNTY PUBLIC HLTH
ENV HLTH SANITARIAN
MDM MN 1989

GIFFORD, JOHN

326 MANGO DR
EAGLE ID
UNITED STATES 83616
800-868-3922 Fax: 208-939-8920

PURITAN/CHURCHILL CHEMICAL CO.
SANITARIAN
MDM 1996

GILES, THOMAS E.
DAIRY EQUIPMENT CO

PO BOX 8050
MADISON WI
UNITED STATES 53708-8050
608-222-3484 Fax: 608-222-9314

DAIRY EQUIPMENT CO
DIR OF ENGINEERING
MDM WI 1985

GILMAN, C R.
MID AMERICA DAIRYMEN, INC.

8600 NW 107 TER
KANSAS CITY MO
UNITED STATES 64153-1239
816-891-7424 Fax: 816-891-7294

MID-AMERICA DAIRYMEN
DIR QC
MDM MO

GILMORE, THOMAS M.
DAIRY & FOOD INDUSTRIES SUPPLY ASSOC

1451 DOLLY MADISON BLVD
MCLEAN VA
UNITED STATES 22101-3850
703-761-2600 Fax: 703-761-4334

DFISA
TECH DIR/3-A SECRETARY
MDM NY 1985

GINN, ROY

1156 EVAR ST
MAPLEWOOD MN
UNITED STATES 55119
612-731-1965 Fax: 612-785-0584

RETIRED
MRT MN 1965

GIRANDA, JAMES V.

83 FRIENDSHIP RD
HOWELL NJ
UNITED STATES 07731
908-329-5456 Fax: 908-901-2227
E-mail: jgiranda@monmouth.com
INT'L FLAVORS & FRAGRANCES
FOOD SAFETY ASSURANCE-NORTH AMERICA
MDM NJ 1988

GIRARD, BLAIR

3022 NW 24TH ST
NEWCASTLE OK
UNITED STATES 73065
405-329-5556 Fax: 405-329-2681

BCI
NATIONAL ACCT'S MGR.
MDM 1997

GIRARD, LORNA K.
STATE OF MINNESOTA

503 BURLINGTON RD
SAINT PAUL MN
UNITED STATES 55119
612-296-1591 Fax: 612-297-5637
E-mail: lorna.girard@state.mn.us
STATE OF MINNESOTA
SUPERVISOR
MDM 1997

GIVICH, KENNETH J.
GUITTARD CHOCOLATE COMPANY

10 GUITTARD RD
BURLINGAME CA
UNITED STATES 94010
415-697-4427-203 Fax: 415-692-2761

GUITTARD CHOCOLATE COMPANY
DIR. OF MICROBIOLOGY
MDM CA 1995

GLAESER, HERMANN
EC-COMMISSION VI-D-1

RUE DE LA LOI 120
BRUXELLES
BELGIUM B-1049
32 2-295-3238 Fax: 32 2-295-3310

PRINCIPAL ADMINISTRATOR
MDM

GLAS, IR C.
FRIESLAND FRICO DOMO

PO BOX 226
8901 MA LEEUWARDEN
NETHERLANDS
31 58-299-2311 Fax: 31 58-299-2540

FRIESLAND FRICO DOMO
HEAD, DEPT OF RES SVCS
MDM 1989

GLASS, KATHLEEN
UNIVERSITY OF WISCONSIN
FOOD RESEARCH INSTITUTE
1925 WILLOW DR
MADISON WI
UNITED STATES 53706
608-263-6935 Fax: 608-263-1114
E-mail: kglass@facstaff.wisc.edu
UNIV OF WISCONSIN
RESEARCHER
MDM WI 1990

GLASS, MARY
LEUTHER LABORATORY

N11006 CO RD M
COON VALLEY WI
UNITED STATES 54623-9519
608-788-8180

LEUTHER LAB
OWNER/MICROB
MDM WI 1982

GLATZ, BONITA A.
IOWA STATE UNIVERSITY
DEPT OF FOOD SCI & HUMAN NUTRITI
FOOD SCIENCES BLDG
AMES IA
UNITED STATES 50011
515-294-3970 Fax: 515-294-8181
E-mail: bglatz@iastate.edu
IOWA STATE UNIV
PROFESSOR
MDM IA 1979

GLEED, RICHARD
ELECTROL SPECIALTIES COMPANY

441 CLARK ST
SOUTH BELOIT IL
UNITED STATES 61080
815-389-2291 Fax: 815-389-2294

ELECTROL SPECIALTIES COMPANY
MMS IL 1994

GLEIBER, WAYNE
GREAT LAKE SCIENTIFIC
2847 LAWRENCE ST
PO BOX 166
STEVENSVILLE MI
UNITED STATES 49127
616-429-1000 Fax: 616-429-1550

GREAT LAKE SCIENTIFIC
PRESIDENT
MDM 1986

GOFF, JAMES H.
UNIVERSITY OF ARKANSAS

272 YOUNG AVE
FAYETTEVILLE AR
UNITED STATES 72701
501-575-3095 Fax: 501-575-2165
E-mail: jgoff@mars.uark.edu
UNIVERSITY OF ARKANSAS
GRADUATE ASSISTANT
MSS 1996

GOKTAN, DENIZ
EGE UNIVERSITY

E U ENGINEERING FACULTY
BORNOVA IZMIR
TURKEY
232-388-4732 Fax: 232-373-3914

EGE UNIVERSITY
PROFESSOR
MDM 1994

GOLDEN, DAVID A.
UNIV. OF TENNESSEE
DEPT OF FOOD SCI & TECH.
PO BOX 1071
KNOXVILLE TN
UNITED STATES 37901-1071
423-974-7247 Fax: 423-974-7332
E-mail: dgolden@utk.edu
UNIV. OF TENNESSEE
ASSIST. PROFESSOR
MDM TN 1993

GOLDSCHMIDT, GLENN
WISCONSIN DEPT OF AGRICULTURE

117 COUNTRY CLUD DR
CLINTONVILLE WI
UNITED STATES 54929
715-823-5344

WISCONSIN DEPT OF AGRICULTURE
FOOD SAFETY CONSULTANT
MDM WI 1995

GOLTZ, IRENE
STELLA FOODS, INC.

1088 SPRINGHURST DR
GREEN BAY WI
UNITED STATES 54304
414-498-7222 Fax: 414-494-7630

STELLA FOODS, INC.
CORP. QA SPECIALIST
MDM WI 1994

GOMBAS, DAVID
INTEGRITY FOOD & DRUG CONSULTING, INC.

504 E BURNING TREE LN
ARLINGTON HTS. IL
UNITED STATES 60004-2177
847-255-6246

INTEGRITY FOOD & DRUG CONSULTING, INC.
PRESIDENT
MDM 1987

GOMPPER, BRION
BABSON BROS. CO
20903 W GALE AVE
PO BOX 659
GALESVILLE WI
UNITED STATES 54630
608-582-2221

BABSON BROS. CO
MDM 1996

GOODFELLOW, STEVEN
DEIBEL LABORATORIES

10014 SW 56TH LN
GAINESVILLE FL
UNITED STATES 32608
352-335-2904

DEIBEL LABORATORIES
TECHNICAL SERVICES DIRECTOR
MDM FL 1994

GOODMAN, ALAN
STOP AND SHOP COMMISSARY

104 MEADOW RD
READVILLE MA
UNITED STATES 02137
617-770-6701

STOP & SHOP CO
GEN MGR
MDM MA 1983

GOODMAN, R D
LUBBOCK CITY HEALTH DEPT

PO BOX 2000
LUBBOCK TX
UNITED STATES 79457
806-767-2900 Fax: 806-762-5506

LUBBOCK CITY HLTH DPT
MANAGING DIR HLTH & COMMUNITY SVCS
MDM TX 1984

GOODWIN, JULIE
LINCOLN SNACK CO

PO BOX 81721
LINCOLN NE
UNITED STATES 68501
402-421-5524 Fax: 402-421-5519

LINCOLN SNACK CO
LEAD QC TECH
MDM NE 1990

GOODYEAR, MICHAEL D.
USDA, FSIS

1206 HIGHLAND TRAIL
CHAPEL HILL NC
UNITED STATES 27516-9524
919-542-8109 Fax: 919-968-0931

USDA, FSIS
SVMO
MDM 1996

GORBAHN, HARTMUT W.

#103 32880 BEVAN WAY
ABBOTSFORD BC
CANADA V2S 6R3
604-853-5976 Fax: 604-853-5976

BC MINISTRY OF AGRICULTURE
DAIRY PROCESSING SPECIALIST
MDM 1996

GORDON, JAMES E.
CULINARY FOODS, INC.

4201 S ASHLAND AVE
CHICAGO IL
UNITED STATES 60609-2305
312-650-4028 Fax: 312-650-4504

CULINARY FOODS, INC.
QC MANAGER
MDM IL 1987

GORE, BERT
STATE OF ALASKA

500 S ALASKA ST
PALMER AK
UNITED STATES 99645
907-745-3236 Fax: 907-745-8125

STATE OF ALASKA
STATE VETERINARIAN
MDM 1995

GOSS, ED
3M MICROBIOLOGY PRODUCTS
3M CENTER
PO BOX 33275 BLDG 275-5W
SAINT PAUL MN
UNITED STATES 55133-3275
612-736-3800

3M MICROBIOLOGY PRODUCTS
CORP ACCOUNTS SUPERVISOR
MDM MN 1992

GOSSETT, CHARLES R.

7562 SIMMSWOOD CT
DUBLIN OH
UNITED STATES 43016

DARDEN RESTAURANTS
MGR MICRO/ANALYTICAL LABS.
MDM FL 1981

GOUGH, RONALD H.
LSU DEPT OF DAIRY SCIENCE

BATON ROUGE LA
UNITED STATES 70803
504-388-4411 Fax: 504-388-4008

LA ST UNIV
PROFESSOR
MDM 1980

GOULD, ANDREW M.
MOLSON BREWERIES TECH SVCS CNTR

33 CARLINGVIEW DRIVE
ETOBICOKE ON
CANADA M9W 5E4
416-798-1786

CARLING O'KEEFE
SENIOR QA MICROBIOLOGIST
MDM ON

GOULD, MARTIN
AMPCOR DIAGNOSTICS, INC.
SUB. OF NEOGEN
PO BOX 688
BRIDGEPORT NJ
UNITED STATES 08014
800-548-3161 Fax: 609-241-0636

AMPCOR DIAGNOSTICS, INC.
GENERAL MGR/VP
MDM 1996

GOULD, RAMONA A.
US ARMY

BLDG 9400 MCVS - SEC
FORT RUCKER AL
UNITED STATES 36362
334-255-3518 Fax: 334-255-2404

US ARMY
CHIEF, FOOD OPERATIONS
MDM 1997

GOURAMA, HASSAN
PENN STATE UNIV.
BERKS CAMPUS, TULPEHOCKEN ROAD
PO BOX 7009
READING PA
UNITED STATES 19610-6009
610-320-4803 Fax: 610-320-4857

PENN STATE UNIV
ASSISTANT PROFESSOR
MDM PA 1989

G

GOUWS, PIETER
UNIVERSITY OF THE WESTERN CAPE

PRIVATE BAG X17 DEPT OF MICRO
BELLVILLE
SOUTH AFRICA 7535
27 21-959-2557 Fax: 27 21-959-2266

UNIVERSITY OF THE WESTERN CAPE
LECTURER IN FOOD MICROBIOLOGY
MDM 1996

GRADUS, M STEPHEN
CITY OF MILWAUKEE HLTH DEPT-LAB

841 N BOARDWAY RM 308
MILWAUKEE WI
UNITED STATES 53202
414-286-3226 Fax: 414-286-5098

CITY OF MILWAUKEE
LAB DIRECTOR
MDM WI 1989

GRAF, JULIE
SARGENTO FOODS

ONE PERSNICKETY PL
PLYMOUTH WI
UNITED STATES 53073
414-893-8484 Fax: 414-893-8399
E-mail: graf@sargento.com
SARGENTO FOODS
MICROBIOLOGIST
MDM WI 1995

GRAFF, YVONNE
REGINA HLTH DIST ENV HLTH DEPT

2110 HAMILTON ST. - 2ND FL
REGINA SK
CANADA S4P 2E3
306-766-7756 Fax: 306-766-7607

REGINA HEALTH DISTRICT
DIRECTOR, ENV. HEALTH
MDM 1993

GRAHAM, DON
SVERDRUP CORP

400 S FOURTH ST
SAINT LOUIS MO
UNITED STATES 63102-1826
314-770-4364 Fax: 314-436-1129

SVERDRUP CORP
SR FOOD TECH
MDM 1989

GRAHAM, RICHARD F.
LA DEPT OF HEALTH & HOSPITAL

325 LOYOLA AVE RM 210
NEW ORLEANS LA
UNITED STATES 70112
504-568-5118

LA DEPT OF HLTH & HOSP
SANITARIAN PROGRAM MGR.
MDM 1989

GRANT, ALAN
OSHAWA FOODS

6355 VISCOUNT RD
MISSISSAUGA ON
CANADA L4V 1W2
905-671-5080 Fax: 905-671-6339

OSHAWA FOODS
DIRECTOR - QA
MDM 1997

GRANT, BEVERLY
DUTCH QUALITY HOUSE

PO BOX 2397
GAINESVILLE GA
UNITED STATES 30503
770-531-1587 Fax: 770-532-0942

DUTCH QUALITY HOUSE
MICRO LAB SUPERVISOR
MDM 1994

GRANT, MARYJANE
PEI FOOD TECHNOLOGY CENTRE

PO BOX 2000
CHARLOTTETOWN PE
CANADA C1A 7N8
902-566-1725

PEI FOOD TECH CENTRE
INFORMATION OFFICER
MDM 1992

GRANT, MICHAEL
HACH CO.
100 DAYTON AVE
PO BOX 907
AMES IA
UNITED STATES 50010
515-232-2533-3120 Fax: 515-232-1276
E-mail: mgrant@hach.com
HACH CO.
RESEARCH MICROBIOLOGIST
MDM IA 1992

GRAUMLICH, THOMAS R.
PROCTER AND GAMBLE

6210 CENTER HILL RD
CINCINNATI OH
UNITED STATES 45224
513-634-7036

PROCTER & GAMBLE
MICROBIOLOGIST
MDM OH

GRAVANI, ROBERT B.
CORNELL UNIVERSITY
DEPT OF FOOD SCIENCE
11 STOCKING HALL
ITHACA NY
UNITED STATES 14853
607-255-3262 Fax: 607-254-4868

CORNELL UNIV
ASSOC PROF OF FOOD SCI
MDM NY 1978

GRAVES-DELMORE, LYNN R.
COLORADO STATE UNIV.

DEPT OF ANIMAL SCIENCE
FT. COLLINS CO
UNITED STATES 80523
970-491-6348 Fax: 970-491-5326

COLORADO STATE UNIV.
GRADUATE RESEARCH ASST.
MSS 1995

GRAY, JON
CARGILL ANALYTICAL

405 8TH AVE SE
CEDAR RAPIDS IA
UNITED STATES 52401-2153
319-366-3570 Fax: 319-366-4018

CARGILL ANALYTICAL
MANAGER
MDM IA 1992

GRAYBILL, GREGORY
RECKITT & COLMAN, INC.

4455 E MUSTARD WAY
SPRINGFIELD MO
UNITED STATES 65807
417-831-1592 Fax: 417-869-0967

RECKITT & COLMAN, INC.
QA MANAGER
MDM 1996

GRAYSON, SUSAN
DIVISION OF ENVIRONMENTAL HLTH

PO BOX 27687
RALEIGH NC
UNITED STATES 27611-7687
919-733-2905

DIVISION OF ENVIRON HLTH
HEAD, FOOD & LODGING BR
MDM CLA 1986

GREEN, CRISTA
REMEL - L.P.

12076 SANTA FE DR
LENEXA KS
UNITED STATES 66215
800-255-6730 Fax: 800-447-5750

REMEL - L.P.

MMS KS 1995

GREEN, KEN
THE COCA-COLA CO. TEC 637

PO BOX 1734
ATLANTA GA
UNITED STATES 30301
404-676-2085 Fax: 404-676-5010

THE COCA-COLA CO.
SR. MICROBIOLOGIST
MDM GA 1993

GREER, GORDON
AGRICULTURE AND AGRI-FOOD CANADA

6000 C & E TRAIL LACOMBE RES CNTR
LACOMBE AB
CANADA T4L 1W1
403-782-8135 Fax: 403-782-6120
E-mail: greer@em.agr.ca
AGRICULTURE AND AGRI-FOOD CANADA
MICROBIOLOGIST
MDM AB 1979

GREGORY, ANTONE
GALAGEN INC.

4001 LEXINGTON AVE N
ARDEN HILLS MN
UNITED STATES 55126-2998
612-481-2983 Fax: 612-481-2232

GALAGEN INC.
MANAGER, ENGINEERING
MDM MN 1992

GRENAWITZKE, HARRY E.
NSF INTERNATIONAL

3475 PLYMOUTH RD
ANN ARBOR MI
UNITED STATES 48105
313-769-5523 Fax: 313-769-0109

NSF INTERNATIONAL
ASST. VP, REGULATORY AFFAIRS
MMS 1995

GREVE, RAINER
COVERT ENGINEERS, INC.

7405 SW TECH CTR DR #150
TIGARD OR
UNITED STATES 97223-8051
503-603-0995 Fax: 503-603-0996

COVERT ENGINEERS, INC.
PROJECT MGR.
MDM 1995

GREWAL, SURINDER
HEALTH CANADA

SUITE 730 9700 JASPER AVE.
EDMONTON AB
CANADA T5J 4C3
403-495-5114 Fax: 403-495-2743

HEALTH CANADA
REG. ENV. HEALTH OFFICER
MDM 1995

GRIFFIN, GREGORY F.
LAPORTE BIOCHEM INTERNATIONAL

6120 W DOUGLAS AVE
MILWAUKEE WI
UNITED STATES 53218
414-464-6440 Fax: 414-464-6430
E-mail: ggriffin@ix.netcom.com
LAPORTE BIOCHEM INTERNATIONAL
TECHNICAL DIRECTOR
MDM WI 1995

GRIFFIN, JANAY
MELALEUCA

5301 NATIONAL DR
KNOXVILLE TN
UNITED STATES 37914
423-523-6600 Fax: 423-523-9001

MELALEUCA
MICROBIOLOGIST
MDM 1997

GRIFFITHS, MANSEL W.
UNIVERSITY OF GUELPH

DEPT FOOD SCIENCE
GUELPH ON
CANADA N1G 2W1
519-824-4120-2269
E-mail: mgriffiths@aps.uoguelph.ca
UNIVERSITY OF GUELPH
CHR OF DAIRY MICROBIOLOGY
MDM 1991

GRIGSBY, RICHARD
STAR SPECIALTY FOODS, MORNINGSTAR

PO BOX 488
SULPHUR SPRINGS TX
UNITED STATES 75483-0488
903-885-0881 Fax: 903-439-3009

STAR SPECIALTY FOODS
QA MGR.
MDM TX 1993

GRIM, DONALD
MARRIOTT CORP

1 MARRIOTT DR DEPT 825.12
WASHINGTON DC
UNITED STATES 20058
301-897-1758 Fax: 301-380-6774

MARRIOTT CORP
QUALITY DIR
MDM 1985

GRINER, RANDY
COLORADO BOXED BEEF CORP.

302 PROGRESS RD
AUBURNDALE FL
UNITED STATES 33823
941-967-0636 Fax: 941-965-2222

COLORADO BOXED BEEF CORP.
QC MANAGER
MDM 1996

GRINSTEAD, DALE
UNILEVER RESEARCH U.S., INC.

45 RIVER RD
EDGEWATER NJ
UNITED STATES 07020
201-840-2515 Fax: 201-840-8276

UNILEVER RESEARCH U.S., INC.
PRINCIPLE RESEARCH BIOLOGIST
MDM NJ 1993

GRISCHKE, DEBORAH
DAIRY COUNCIL OF MICHIGAN

2163 JOLLY RD
OKEMOS MI
UNITED STATES 48864
517-349-8923 Fax: 517-349-6218

DAIRY COUNCIL OF MICHIGAN
NUTRITION ED. CONSULTANT
MDM MI 1992

GROEHLER, LEE
KOHLER MIX SPECIALITIES

4041 HWY 61
WHITE BEAR LAKE MN
UNITED STATES 55110
612-426-1633

KOHLER MIX SPECIALITIES
AREA DIRECTOR OF OPERATIO
MDM MN 1974

GROENWEGEN, CARL
DIVERSEY LEVER, INC.

46701 COMMERCE CTR DR
PLYMOUTH MI
UNITED STATES 48170
313-414-5032 Fax: 313-414-5010

DIVERSEY LEVER, INC.

MDM MI 1996

GROM, JOHN
GIST BROCADES DAIRY INGREDIENTS

25 NECTARINE LN
LIVERPOOL NY
UNITED STATES 13090-3028
315-622-3216

GIST BROCADES DAIRY INGREDIENTS
DAIRY SPECIALIST
MDM WI 1996

GROMKO, ROBERT L.
SHAMROCK FOODS CO

2228 N BLACK CANYON RD
PHOENIX AZ
UNITED STATES 85009
602-233-6401-2252 Fax: 602-233-2791

SHAMROCK FOODS CO
VP OPERATIONS
MDM 1988

GROOT-NIBBELINK, BILL
ONT MIN OF AG FOOD & RURAL AFFAIR

RR #3
KOMOKA ON
CANADA N0L 1R0
519-473-6480 Fax: 519-473-6431

MILK QUALITY ADVISOR
MDM 1996

GROSSMAN, SHARON
T. G. LEE FOODS (DEAN FOODS)
1675 SR 472
PO BOX 741126
ORANGE CITY FL
UNITED STATES 32774-1126
904-775-6700 Fax: 904-775-7235

T. G. LEE FOODS (DEAN FOODS)
QA MANAGER
MDM 1995

GROTEN, BRIAN
CARAVELLE FOODS

240 DIAMOND AVE.
SPRUCE GROVE AB
CANADA T7X 3B3
403-460-7521 Fax: 403-962-0862

CARAVELLE FOODS
QA MANAGER
MDM 1996

GROVE, ALAN G.
MD & VA MILK PRODUCERS

1985 ISAAC NEWTON SQ WEST
RESTON VA
UNITED STATES 20190-5094
703-742-6800 Fax: 703-742-7459
E-mail: groveat@evols.com
MD & VA MILK PRODUCERS
DIRECTOR FIELD SVC & QA
MDM 1994

GROVER, STEVEN F.
NATIONAL RESTAURANT ASSOC.

1200 17TH ST NW
WASHINGTON DC
UNITED STATES 20036
202-331-5986 Fax: 202-331-2429

NATIONAL RESTAURANT ASSOC.
DIRECTOR, TECHNICAL SERVICES
MDM 1993

GROVES, RICHARD
CHEESE REPORTER
EDITOR
4210 E WASHINGTON AVE
MADISON WI
UNITED STATES 53704
608-273-1300 Fax: 608-273-1302

CHEESE REPORTER
PUB, SR EDITOR
MDM WI

GRUBICH, JON
AWREY BAKERIES, INC.

12301 FARMINGTON RD
LIVONIA MI
UNITED STATES 48150
313-513-4249 Fax: 313-522-4340

AWREY BAKERIES, INC.
SANITATION DIRECTOR
MDM 1996

GRUETZMACHER, THOMAS J.
DEAN FOODS COMPANY
DEAN TECHNICAL CTR
PO BOX 7005
ROCKFORD IL
UNITED STATES 61125-7005
815-395-6455 Fax: 815-395-8799

DEAN FOODS COMPANY
ASSOC. DIRECTOR OF RESEARCH
MDM 1995

GRUTTER, PETER
KANTONALES LABORATORIUM

KUNSTHAUSWEG 24
AARAU
SWITZERLAND 5000
64-212-600 Fax: 64-21-2609

KANTONALES LABORATORIUM
KANTONSCHEMIKER, DR.
MDM 1992

GU, HOWIE
IDEXX LABORATORIES, INC.

ONE IDEXX DR
WESTBROOK ME
UNITED STATES 04092
207-856-0603 Fax: 207-856-0306

IDEXX LABORATORIES, INC.

MDM 1997

GUIDO, FRANK A.

52 ROLLING HILLS RD
THORNWOOD NY
UNITED STATES 10594
914-593-5148 Fax: 914-593-5024

WEST CHESTER CO HLTH DEPT.
PRINCIPAL PUBL. HLTH SANITARIAN
MDM 1994

GULBRANSEN, ALLEN O.
FIRST DISTRICT ASSN

602 S GILMAN AVE
LITCHFIELD MN
UNITED STATES 55355-3414
320-693-3236 Fax: 320-693-6243

FIRST DISTRICT ASSN
DAIRY TECH DIRECTOR
MDM MN 1987

GURICAN, JEFF

2401 CHRISTMAS TREE LN #19
BAKERSFIELD CA
UNITED STATES 93306
805-862-8983

STUDENT
MSS 1996

GURRISI, JOHN
DARDEN RESTAURANTS

3668 MOONLIGHT WAY
TRACY CA
UNITED STATES 95376
209-836-4398

DARDEN RESTAURANTS
QA MANAGER
MDM CA 1993

GUSHWA, MARTY
NESTLE USA INC

800 N BRAND BLVD
GLENDALE CA
UNITED STATES 91203
818-549-5799 Fax: 818-549-6908

NESTLE USA INC
MGR OF FOOD SAFETY
MMS CA 1988

GUTIERREZ, PAULINE
SCIENTIFIC LABORATORY DIV.

PO BOX 4700
ALBUQUERQUE NM
UNITED STATES 87196-4700
505-841-2537

SCIENTIFIC LABORATORY DIV.
SUPVR. ENVIR. MICRO.
MDM 1996

GUTTORMSON, GERALD D.
ANCHOR FOOD PRODUCTS, INC.

555 HICKORY FARM LN
APPLETON WI
UNITED STATES 54911
414-734-2828-524 Fax: 414-734-4331

ANCHOR FOOD PRODUCTS, INC.
QA MGR
MDM WI 1987

GUZEWICH, JOHN J.
FOOD & DRUG ADMINISTRATION, CFSAN
DIV. OF COOP. PROGRAMS, HFS-625
200 C STREET, SW
WASHINGTON DC
UNITED STATES 20204-0001
202-205-8140 Fax: 202-205-5560
E-mail: jjg@vm.cfsan.fda.gov
FOOD & DRUG ADMINISTRATION, CFSAN
MDM NY 1989

GUZMAN, ANA MARIA DE
UNIVERSIDAD NACIONAL DE SAN LUIS

FACULTAD DE QUIMICA
BIOQUIMICA Y FARMACIA SAN LUIS
ARGENTINA 5700
54 -652-22920 Fax: 54-652-31301

UNIVERSIDAD NACIONAL DE SAN LUIS
PROFESSOR TITULAS
MDM/AIR

GWEE, KAAN
PIZZA HUT

14841 DALLAS PKY
DALLAS TX
UNITED STATES 75240-2100
214-338-8223 Fax: 214-338-7959

PIZZA HUT
SUPPLY QUALITY DEVELOP. SPECIALIST
MDM CA 1993

H'DHAMA, AMONCHAI
THAI AIRWAYS INTERNATIONAL LTD.

222 N SEPULVEDA BLVD #1950
EL SEGUNDO CA
UNITED STATES 90245
310-640-0097 Fax: 310-640-2136

THAI AIRWAYS INTERNATIONAL LTD.
MGR, HYGIENE DIV
MDM 1993

HAAG, JOHN P.
WDHSS

N 1470 CO RD H
STANLEY WI
UNITED STATES 54768
715-836-4028 Fax: 715-836-6646

WIS DIV OF HLTH
PUBLIC HEALTH SANITARIAN
MDM WI 1985

HACKNEY, CAMERON R.
VPI & SU

DEPT OF FOOD SCIENCE
BLACKSBURG VA
UNITED STATES 24061
540-231-5247 Fax: 540-231-9293
E-mail: hackneyc@vt.edu
VPI & SU
DEPT. HEAD
MDM VA

HAGAN, HILLARY A.
TYSON FOODS, INC.

3609 JOHNSON RD
SPRINGDALE AR
UNITED STATES 72764
501-290-4254 Fax: 501-290-7906

TYSON FOODS, INC.
MICROBIOLOGIST-QA LAB.
MDM 1994

HAGBERG, ROBERT B.
ECOLAB, INC.

1261 PINNACLE POINTE DR
O'FALLON MO
UNITED STATES 63366

ECOLAB, INC.
SR ACCOUNT MGR
MDM 1989

HAGEN, KEVIN R.
FIRST DISTRICT ASSOC.

216 W COMMERCIAL ST
LITCHFIELD MN
UNITED STATES 55355
320-693-3236 Fax: 320-693-6243

FIRST DISTRICT ASSOC.
QA MANAGER
MDM 1997

HAGIWARA, NEAL
QUAKER OATS CO

617 W MAIN ST
BARRINGTON IL
UNITED STATES 60010

QUAKER OATS CO
MANAGER - QA COMPLIANCE
MDM 1987

HAHN-GOLDEN, MARSHA

609 ASHBOURNE RD
CHELTENHAM PA
UNITED STATES 19012
215-233-6716 Fax: 215-233-6581
E-mail: mgolden@arservc.gov
USDA
MICROBIOLOGIST
MDM 1992

HAKES, DAVID D.

29 WOODBINE RD
SHELBURNE VT
UNITED STATES 05482-7269
702-564-0020 Fax: 702-565-5811

GOOD HUMOR-BREYERS ICE CREAM
QA MANAGER
MDM 1994

G
H

HALBERT, MICHAEL
NYS DEPT OF AGR & MKTS
FOOD INSPECTION SERVICES
1261 DUTCH BROADWAY
VALLEY STREAM NY
UNITED STATES 11580-1529
718-722-2876 Fax: 718-722-2510

NYS DEPT OF AGR & MKTS
AREA SUPERVISOR
MDM NY 1987

HALL, JOE W.
3-A SYMBOL COUNCIL

3020 BLUFF RD
COLUMBIA SC
UNITED STATES 29209-3502
803-783-9258 Fax: 803-783-9265

3-A SYMBOL COUNCIL
ADMIN OFFICER
MDM CLA 1990

HALL, JULIE
PURITAN-CHURCHILL

3745 SAN ANSELINE
LONG BEACH CA
UNITED STATES 90808
800-970-0392

PURITAN-CHURCHILL
SANITARIAN (REHS)
MDM 1996

HALL, PAUL A.
KRAFT FOODS, INC.

801 WAUKEGAN RD
GLENVIEW IL
UNITED STATES 60025
847-646-3678 Fax: 847-646-4820
E-mail: phall@kraft.com
KRAFT FOODS, INC.
DIR. MICROBIOLOGY & FOOD SAFETY
MDM IL

HALL, SCOTT
LEPRINO FOODS

400 LEPRINO AVE
WAVERLY NY
UNITED STATES 14892
717-882-7252 Fax: 717-882-7290

LEPRINO FOODS
QUALITY CONTROL MGR
MDM NY 1994

HALL, SUSAN
BAXTER FOODS LTD

91 MILLIDGE AVE
SAINT JOHN NB
CANADA E2K 2M3
506-632-6600 Fax: 506-648-9608

BAXTER FOODS LTD
MGR QA & CONSUMER INFORMATION
MDM 1993

HALLAS, R J.
FEARMANS FRESH MEATS

821 APPLEBY LINE
BURLINGTON ON
CANADA L7L 4W9
905-637-2301-282

FEARMANS FRESH MEATS
LAB MGR
MDM ON 1987

HALLE, JEAN-CLAUDE
CENTRE SPECIALISE EN PECHES

C P 220
GRANDE-RIVIERE PQ
CANADA G0C 1V0
418-385-2241 Fax: 418-385-2888

CENT SPEC EN PECHES
TEACHER
MDM 1982

HALLERAN, JOHN

6 MOWAT COURT
BRAMPTON ON
CANADA L6Z 3E6
416-620-3059 Fax: 416-620-3605

AULT FOODS LTD
DIR. QA
MDM

HALOU, JOEL
PEPSI-COLA CANADA

3700 THIMENS
ST. LAURENT PQ
CANADA H4R 1T8
514-856-6443 Fax: 514-856-6493

PEPSI-COLA CANADA
TECHNICAL SERVICES MGR
MDM 1995

HALSTEAD, STEVE

8654 SANTIAGO DR
BONDURANT IA
UNITED STATES 50035

MDM

HALVORSON, BONNIE
BREMERTON-KITSAP CO HLTH DIST.

109 AUSTIN DR
BREMERTON WA
UNITED STATES 98312
206-478-5285

BREMERTON-KITSAP CO HLTH
FOOD PROGRAM SUPERVISOR
MDM WA 1994

HAM, SEUNG-SHI
KANGWON NATIONAL UNIVERSITY

191-1, HYOJA 2 DONG
CHUNCHON KANGWONDO
KOREA 200-701
0361-50-6453

KANGWON NATIONAL UNIVERSITY

MDM 1996

HAMM, C H.
CRAVEN COUNTY HEALTH DEPT
DIVISION OF ENVIRONMENTAL HEALTH
PO BOX 12610
NEW BERN NC
UNITED STATES 28561-2610
919-633-4121

CRAVEN CO HLTH DPT
ENVIRONMENTAL HLTH DIR
MDM 1988

HAMM, DAVID L.
LAND O'LAKES, INC.

600 FIRST AVE W
CLEAR LAKE WI
UNITED STATES 54005
715-263-2956

LAND O'LAKES
TECH SVCS DIR
MDM WI 1988

HANCKEL, JOHN
COBURG DAIRY, INC.

5000 LA CROSS RD
NORTH CHARLESTON SC
UNITED STATES 29406-6553
803-554-4870

COBURG DAIRY, INC.
PRODUCTION/QC MANAGER
MDM CLA 1993

HANCOCK, KENNETH C.

123 STORYLANE
LEESBURG GA
UNITED STATES 31763
912-883-4000-452

SNACKMASTER/DIV MARS
OPERATIONS RESOURCE MGR
MDM GA 1976

HANCOCK, ROGER L.
ALBERTSON'S INC.

PO BOX 20
BOISE ID
UNITED STATES 83726
208-385-6314 Fax: 208-385-6773

ALBERTSON'S INC.
Q.A. & SANITATION MANAGER
MDM ID 1992

HANLEY, BRUCE
MANHATTEN BAEGLE

246 INDUSTRIAL WAY W
EATONTOWN NJ
UNITED STATES 07724
908-544-0155 Fax: 908-544-1315

MANHATTEN BAEGLE
PLANT MANAGER
MDM NJ 1994

HANNON, CAROLYN
CUDDY FOOD PRODUCTS

10 CUDDY BLVD
LONDON ON
CANADA N5V 3S9
519-453-4900-461 Fax: 519-453-3580

CUDDY FOOD PRODUCTS
QA SUPERVISOR
MDM 1991

HANSEN, LARRY
DARIGOLD FARMS

15219 NE 19TH AVE
VANCOUVER WA
UNITED STATES 98686-1432

DARIGOLD FARMS

MDM WA 1991

HANSEN, NORMAN E.

PO BOX 389
CHEHALIS WA
UNITED STATES 98532
360-748-3683

DARIGOLD FARMS
QC FIELD REPRESENTATIVE
MDM WA

HANSEN, R W

PO BOX 1738
CRYSTAL LAKE IL
UNITED STATES 60039-1738
815-455-3775

MDM IL 1981

HANSON, DOUG
BRIDGEMAN DAIRY

1207 E MAIN
BISMARCK ND
UNITED STATES 58502
701-223-3180 Fax: 701-223-8642

BRIDGEMAN DAIRY
QC MANAGER
MDM ND 1994

HANSON, JEAN
AZ DEPT OF AG
STATE AG LAB
1688 W ADAMS ST STE 327
PHOENIX AZ
UNITED STATES 85007-2683
602-253-1920 Fax: 602-253-2247

AZ DEPT OF AG
MICROBIOLOGIST
MDM 1996

HANSON, MAUREEN
MORGAN & MYERS PUBLIC RELATIONS

1005 STRATFORD AVE
WATERLOO IA
UNITED STATES 50701
319-233-0502 Fax: 319-233-8077

MORGAN & MYERS PUBLIC RELATIONS
SR. ASSOCIATE
MDM IA 1996

HANSON, RANDY

3510 CENTRAL AVE
DUBUQUE IA
UNITED STATES 52001-2761
319-582-7206 Fax: 319-582-9156

SWISS VALLEY FARMS CO
QC MANAGER
MDM IA 1980

HANSON, ROBERT
ALKAR/DIVISION OF DEC INT.
932 DEVELOPMENT DR
PO BOX 260
LODI WI
UNITED STATES 53555
608-592-3211 Fax: 608-592-4039

ALKAR/DIV OF DEC INT.
TECHNICAL DEVELOPMENT MGR.
MDM WI 1994

HAPKE, BERN
3M MICROBIOLOGY PRODUCTS

BLDG. 275 3M CTR
SAINT PAUL MN
UNITED STATES 55144-1000
612-733-9558

3M MICROBIOLOGY PRODUCTS

MMS MN 1986

HAPP, CHARLIE
%SPANGLER CANDY CO

400 N PORTLAND ST
BRYAN OH
UNITED STATES 43506
419-636-4221 Fax: 419-636-5714

SPANGLER CANDY CO
SANITATION SUPERVISOR
MDM OH 1988

HARDIN, MARGARET D.
NATIONAL PORK PRODUCERS COUNCIL

PO BOX 10383
DES MOINES IA
UNITED STATES 50306
515-223-3533 Fax: 515-223-2646

NATIONAL PORK PRODUCERS COUNCIL
DIRECTOR OF PORK SAFETY
MDM IA 1992

HARDISTER, BILL D.
MECKLENBURG CO HEALTH

700 N TRYON ST STE 208
CHARLOTTE NC
UNITED STATES 28202-2236
704-336-5533 Fax: 704-336-6684
E-mail: bhardister@sophia.sph.unc.edu
MECKLENBURG CO HEALTH
PROGRAM CHIEF
MDM CLA 1996

HARDY, WALTER O.
BIO-CIDE INTERNATIONAL, INC.

PO BOX 722170
NORMAN OK
UNITED STATES 73070
405-329-5556 Fax: 405-329-2681

BIO-CIDE INTERNATIONAL, INC.
VP NATIONAL ACCOUNTS
MDM 1995

HAREL, ITTAI
IDEXX

1 IDEXX DR
WESTBROOK ME
UNITED STATES 04092
207-856-4862 Fax: 207-856-0630

IDEXX
MARKETING MGR.
MDM 1995

HAREWOOD, PATRICK

229 BRANFORD RD APT 525
NORTH BRANFORD CT
UNITED STATES 06471
203-483-0597 Fax: 203-483-0597

GEM BIOMEDICAL INC.
SR. RES. SCIENTIST
MDM CT 1996

HARLIN, BROCK
AZ DEPT OF HEALTH SERVICES

3815 N BLACK CANYON HWY
PHOENIX AZ
UNITED STATES 85015
602-230-5909 Fax: 602-230-5817

AZ DEPT OF HEALTH SERVICES
PROGRAM MANAGER
MDM 1996

HARMON, LAURENCE

5204 E BROOKFIELD
EAST LANSING MI
UNITED STATES 48823
517-332-0740

MSU
PROF EMERITUS
MHS 1938

HARMON, ROBERT J.
UNIV OF KENTUCKY

DEPT OF ANIMAL SCIENCES
LEXINGTON KY
UNITED STATES 40546
606-257-7545 Fax: 606-323-1027
E-mail: rharmon@ca.uky.edu
UNIV OF KENTUCKY
PROFESSOR OF ANIMAL SCI
MDM KY

HARPER, CHUCK
LONGLIFE DAIRY PROD CO

2198 W BEAVER ST
JACKSONVILLE FL
UNITED STATES 32209
904-354-8256

LONGLIFE DAIRY PROD CO

MDM FL 1987

HARPER, JIM
FLAV-O-RICH, INC

2537 CATHERINE ST
BRISTOL VA
UNITED STATES 24201
703-669-5161-205

FLAV-O-RICH, INC
QA MGR
MDM VA 1986

HARRINGTON, ROBERT E.
NRA TECHNICAL SERVICES DEPT

1200 SEVENTEENTH ST NW
WASHINGTON DC
UNITED STATES 20036-3097
202-331-5985 Fax: 202-331-2429

NRA
DIRECTOR, TECH SVCS
MDM 1986

HARRIS, LINDA J.
UNIVERSITY OF CALIFORNIA-DAVIS

DEPT OF FOOD SCI & TECH
DAVIS CA
UNITED STATES 95616-8598
916-754-9485 Fax: 916-752-4759
E-mail: ljharris@ucdavis.edu
UNIVERSITY OF CALIFORNIA-DAVIS
COOPERATIVE EXTENSION SPECIALIST
MDM CA 1988

HARRIS, LORALYN

1643 ALGONQUIN RD
DES PLAINES IL
UNITED STATES 60016
847-646-3857 Fax: 847-646-3864
E-mail: lharris@kraft.com
KRAFT INC
ASSOC. TECH. PRINCIPAL
MDM IL 1988

HARRIS, MICHAEL
DIAMOND AUTOMATION

23400 HAGGERTY RD
FARMINGTON HILLS MI
UNITED STATES 48335-2635
248-476-7106 Fax: 248-476-0849

DIAMOND AUTOMATION
DIRECTOR OF TECH. SVCS.
MDM 1989

HARRIS, NATHOLYN D.
FL ST UNIV DEPT OF NUTRIT FOOD SCI

600 W COLLEGE AVE
TALLAHASSEE FL
UNITED STATES 32306-1058
904-644-4795 Fax: 904-644-0700

FLORIDA STATE UNIV.
PROFESSOR
MDM FL 1985

HARRISON, JUDY
UNIVERSITY OF GEORGIA COOP EXT SVC

HOKESMITH ANNEX
ATHENS GA
UNITED STATES 30602
706-542-3773 Fax: 706-542-8845
E-mail: judyh@uga.cc.uga.edu
UNIVERSITY OF GEORGIA
EXTENSION FOODS SPEC.
MDM GA 1992

HARRISON, MARK A.
UNIVERSITY OF GEORGIA

DEPT OF FOOD SCIENCE & TECH
ATHENS GA
UNITED STATES 30602
706-542-1088 Fax: 706-542-1050
E-mail: cmsharr@uga.cc.uga.edu
UNIV OF GEORGIA
PROFESSOR
MDM GA 1978

HART, RENEE A.

11 DEBBIE LN
EAST WINDSOR NJ
UNITED STATES 08520-1605

KANSAS STATE UNIV
STUDENT
MSS KS 1989

HART, ROBERT
REGIONAL MUNICIPALITY OF WATERLOO
C/O RESOURCE CENTRE
99 REGINA S, BOX 1633
WATERLOO ON
CANADA N2J 4V3
519-883-2008

MANAGER, FOOD SAFETY
MDM ON 1996

HART, RODNEY
PRIORITY FOOD PROCESSING

635 OAKWOOD RD
LAKE ZURICH IL
UNITED STATES 60047
708-438-1338 Fax: 708-438-1599

PRIORITY FOOD PROCESSING
QC SUPERVISOR
MDM IL 1995

HARTKEMEYER, DAN R.
WORTHINGTON FOODS

800 PROPRIETORS RD
WORTHINGTON OH
UNITED STATES 43285
614-885-9511

WORTHINGTON FOODS
PLANT SANITARIAN
MDM OH 1982

HARTMAN, BILL
SIERRA DAIRY LABORATORY

432 N "0" ST
TULARE CA
UNITED STATES 93274
209-686-2070

SIERRA DAIRY LABORATORY

MDM CA 1996

HARTMAN, JAMES R.

764 THURMAN AVE
COLUMBUS OH
UNITED STATES 43206-2934
614-645-6740 Fax: 614-645-7633

COLUMBUS HLTH DPT
SANITARIAN
MDM OH 1983

HARTOG, B J.

NIEUWE STEEG 27,
RA LEERSUM
NETHERLANDS 3956
31 30-6944-728 Fax: 31 30-6954-186
E-mail: hartog@voeding.tno.nl
TNO-CIVO FOOD ANALYSIS IN
PROJECT MGR FOOD SAFETY
MDM 1987

HARTWIG , JR, ELDERT C.

1757 WHITMAN ST
JACKSONVILLE FL
UNITED STATES 32210
904-359-6145

HLTH & REHAB SERV ST FL
CHIEF, OFFICE OF LAB SERV
MDM FL 1960

HARVELL, DIANNE
NEW HANOVER COUNTY HEALTH DEPT

2029 S 17TH ST
WILMINGTON NC
UNITED STATES 28401
910-343-6665 Fax: 910-772-7810

NEW HANOVER CO HEALTH DEP
ENV HLTH DIRECTOR
MDM CLA 1986

HARVEY, ESTLYN
DEPT OF HEALTH

PO BOX HM 1195
HAMILTON HMEX
BERMUDA
809-236-0224 Fax: 809-236-3971

DEPT OF HEALTH
CHIEF ENVIR HLTH OFFICER
MDM 1994

HARVEY, ROSS
WINDSOR HILLS

5176 PARKGLEN AVE
LOS ANGELES CA
UNITED STATES 90043
213-299-5835

CONSULTANT
MDM CA 1988

HARWOOD, EDWARD D.

1114 HANSHAW RD
ITHACA NY
UNITED STATES 14850-2744
607-255-3131 Fax: 607-255-0788

CORNELL COOP. EXT.
PROGRAM LEADER
MDM NY 1981

HASIAK, ROBERT J.
USDA,FSIS, OPPDE, LPTDS

300 12TH ST SW RM 405 ANNEX BLDG
WASHINGTON DC
UNITED STATES 20250-3700
202-205-0210 Fax: 202-205-0080
E-mail: robert.hasiak@usda.gov
USDA
FOOD TECHNOLOGIST
MDM 1972

HASTINGS, JOHN
UNIVERSITY OF NATAL

DEPT. GENETICS, P. BAG X01
SCOTTSVILLE PIETERMARITZB.
SOUTH AFRICA 3209
27 33-1 260-5434 Fax: 27 33-1 260-5435

UNIVERSITY OF NATAL
PROFESSOR
MDM 1997

HATCHER, W S.
COCA-COLA FOODS

PO BOX 2079
HOUSTON TX
UNITED STATES 77252
713-888-5785

COCA-COLA FOODS
DIV MICROB
MDM TX 1987

HATLEN, JACK B.

7032 54 NE
SEATTLE WA
UNITED STATES 98115
206-543-1048

UNIV OF WA
ASSOC PROF ENVIR HLTH
MDM WA 1952

HAVERLAND, ALICE A.

2115 W ROYAL PALM RD #1004
PHOENIX AZ
UNITED STATES 85021-9309
602-248-1584 Fax: 602-222-6768

ARIZONA VET.
DIEHHAN/FOOD SVC MGR.
MDM 1994

HAVERLAND, HARRY

12013 CANTRELL DR
SPRINGDALE OH
UNITED STATES 45246-1403
513-851-1810

US FDA, PUB HLTH SVC
CONSULTANT
MHS OH 1962

HAWBECKER, DONALD E.
CONSTOCK MICHIGAN FRUIT

PO BOX 20670
ROCHESTER NY
UNITED STATES 14602
716-383-1070 Fax: 716-383-9093

CONSTOCK FOODS
DIR-TECH AFFAIRS
MDM 1987

HAYES, SHEILA R.
VILLAGE OF BRIDGEVIEW

7500 S OKETO
BRIDGEVIEW IL
UNITED STATES 60455
708-594-2525 Fax: 708-594-1584

VILLAGE OF BRIDGEVIEW
ASST. HEALTH INSPECTOR
MDM 1997

HEAPS, JERRY W.
PILLSBURY

607 WINTHROP ST N
SAINT PAUL MN
UNITED STATES 55119
612-330-2370 Fax: 612-330-2344

PILLSBURY
CORP MGR SANITATION
MDM MN

HEATON, LANCE
INTEGRATED INGREDIENTS

PO BOX 100
HUTCHINSON MN
UNITED STATES 55350
612-234-4113 Fax: 612-587-8617

INTEGRATED INGREDIENTS
MGR. QA
MDM MN 1992

HEAVER, CAROL
OGDEN AVIATION SERVICES

JFK INT'L AIRPORT, BLDG. 146
JAMAICA NY
UNITED STATES 11430
718-244-8400 Fax: 718-553-7145

OGDEN AVIATION SERVICES
DIR FOOD SERVICE STANDARD
MDM 1991

HEDBERG, CRAIG
MINNESOTA DEPT OF HEALTH

717 SE DELAWARE ST
MINNEAPOLIS MN
UNITED STATES 55440
612-623-5414 Fax: 612-623-5743
E-mail: craigh@mdh-dpc.health.state.mn. us
MINNESOTA DEPT OF HEALTH
EPIDEMIOLOGIST
MDM 1993

HEDLUND, VERNE
DEPT OF AGRICULTURE

PO BOX 42560
OLYMPIA WA
UNITED STATES 98504-2560
360-902-1860 Fax: 360-902-2087

DEPT OF AGRICULTURE
FOOD SAFETY PROGRAM MGR
MDM WA 1989

HEIDEBRINK, HARLAN
LAND O' LAKES, INC.

PO BOX 116
MINNEAPOLIS MN
UNITED STATES 55440-0116
612-481-2810 Fax: 612-481-2575

LAND O' LAKES, INC.
QC SPECIALIST
MDM 1995

HEIJKERS, F H M.
DEPARTMENT OF MILITARY HEALTH CARE

LT.GEN. KNOOP KAZERNE,PO BOX 90024
AA UTRECHT
NETHERLANDS 3509

DEPARTMENT OF MILITARY HEALTH CARE

MDM 1997

HEIL, WALTER P.
MORNING GLORY DAIRY

PO BOX 5187
DE PERE WI
UNITED STATES 54115-5187
414-336-4206 Fax: 414-336-9169

MORNING GLORY DAIRY
OPERATIONS MGR.
MDM WI 1996

HEINS, DOUG
MEIJER INC

2727 WALKER NW
GRAND RAPIDS MI
UNITED STATES 49504
616-791-2581

MEIJER, INC
SR, ENVIRO SPECIALIST
MDM 1983

HEITMANN, KURT

N 7430 22ND RD
NESHKORO WI
UNITED STATES 54960
414-346-2215-129 Fax: 414-346-2377

ALTO DAIRY
QA ASSISTANT
MDM WI 1992

HELDMAN, DENNIS
UNIV OF MO 253 AGRI ENGR BLDG
FOOD SCI/ENGR. UNIT
310 WATSON PL
COLUMBIA MO
UNITED STATES 65211-0001
573-882-2032 Fax: 573-884-5650

UNIV OF MISSOURI
PROFESSOR
MDM MO 1992

HELLAND, WALLACE
HEALTH DEPT.

122 S 5TH ST
GRAND FORKS ND
UNITED STATES 58201
701-746-2525

GRAND FORKS HLTH DPT
SUPER SANIT
MDM ND 1986

HELMICK, ERIC W.
E.W. HELMICK GROUP

3838 CENTER AVE
SANTA BARBARA CA
UNITED STATES 93110
805-687-1317 Fax: 805-687-6937
E-mail: ewh@silcom.com
E.W. HELMICK GROUP
PRESIDENT
MDM 1997

HEMENOVER, MONTE
MONSANTO

800 N LINDBERGH BLVD B2SA
SAINT LOUIS MO
UNITED STATES 63167
314-694-2421 Fax: 314-694-3620

MONSANTO
DIRECTOR, INDUSTRY AFFAIRS
MDM MO 1993

HEMLING, T C.
WESTAGRO

501 SANTA FE
KANSAS CITY MO
UNITED STATES 64105
816-421-0366 Fax: 816-472-1192

WESTAGRO
V.P.-TECHNOLOGY
MDM 1994

HENDERSHOT, BOB

2322 PLACID DR
CARROLLTON TX
UNITED STATES 75007-5720
972-416-4395-362 Fax: 972-416-0892

EARTHGRAINS

MDM TX 1980

HENDERSON, WENDY W.
DARTMOUTH BOARD OF HEALTH

PO BOX 79399
DARTMOUTH MA
UNITED STATES 02747-9399
508-999-0704 Fax: 508-999-0705

DARTMOUTH BOARD OF HEALTH
DIRECTOR OF PUBLIC HEALTH
MDM 1995

HENNING, DAVID R.

1417 YOSEMITE LN
BROOKINGS SD
UNITED STATES 57006-4071
605-688-5477 Fax: 605-688-6279

SD STATE UNIV.
ASSOC PROF
MDM SD

HENRY, CHARLES W.
MARRIOTT CORP
RD 4
PO BOX 95
BEDFORD PA
UNITED STATES 15522
814-623-1131 Fax: 814-623-3390

MARRIOTT CORP
DIR., FOOD SAFETY
MDM 1986

HENTGES, DAWN L.
BOWLING GREEN STATE UNIV.

JOHNSTON HALL, DEPT FAM. & CONS. SCI.
BOWLING GREEN OH
UNITED STATES 43403
217-333-3196

BOWLING GREEN STATE UNIV.
ASST. PROFESSOR
MDM 1990

HENYON, DEBRA
ELOPAK, INC.

30000 S HILL RD
NEW HUDSON MI
UNITED STATES 48165
248-486-4600 Fax: 248-486-4601

ELOPAK, INC.
TECHNICAL MGR
MDM MI 1981

HEREDIA, NORMA L.
UNIV. DE NUEVO LEON

4619 SAN DARIO AVE #237
LAREDO TX
UNITED STATES 78041
210-791-6245 Fax: 210-725-2305
E-mail: nheredia@ccr.dsi.uanl.mx
UNIV. DE NUEVO LEON
STUDENT
MSS 1994

HERNANDEZ, JORGE A.
ED. FOUNDATION OF THE NRA

250 S WACKER DR STE 1400
CHICAGO IL
UNITED STATES 60606-5834
312-715-6782 Fax: 312-715-0807

ED. FOUNDATION OF THE NRA
MGR FOOD SAFETY SERVICES
MMS IL 1994

HERRMANN, JUDY
DAILY LABORATORIES

5120 BIG HOLLOW RD
PEORIA IL
UNITED STATES 61615
309-691-4513 Fax: 309-691-4513

DAILY LABS
PRESIDENT
MDM IL 1983

HERTEL, ALEX
INTERNATIONAL NUTRITION CO. APS

UPLANDSGADE 38
COPENHAGEN S
DENMARK DK-2300
45-3296-9400 Fax: 45-3296-9449

INTERNATIONAL NUTRITION CO. APS
TECH. MANAGER
MDM 1996

HERTSGAARD, JOHN P.
TETRA REX PACKAGING SYS, INC.

451 E INDUSTRIAL BLVD
MINNEAPOLIS MN
UNITED STATES 55413

TETRA REX PKG SYS, INC.

MDM MN 1992

HESSELROTH, KAREN
3M MICROBIOLOGY

3M CNTR 260-6B-01
SAINT PAUL MN
UNITED STATES 55144-1000
612-736-2680 Fax: 612-733-1804

3M MICROBIOLOGY
MICROBIOLOGIST
MDM 1997

HIBBARD, PETER
DARDEN RESTAURANTS
SENIOR QA MGR
PO BOX 593330
ORLANDO FL
UNITED STATES 32859-3330
407-245-6881 Fax: 407-245-5173

DARDEN RESTAURANTS
SENIOR QA MGR
MDM FL 1988

HICKERSON, TED
AMPI

PO BOX 95040
ARLINGTON TX
UNITED STATES 76005-1040
817-548-5271 Fax: 817-548-5201

AMPI
DIR MEMB SERV
MDM TX 1981

HIGGINS, CHUCK
WYOMING DEPT OF AGRIC

2219 CAREY AVE
CHEYENNE WY
UNITED STATES 82001
307-777-6587

WY DPT OF AGRIC

MDM WY

HIGH, EILEEN
TN DEPT OF AGRIC MELROSE STATION
ELLINGTON AGRICULTURAL CENTER
BOX 40627
NASHVILLE TN
UNITED STATES 37204
615-360-0317 Fax: 615-360-0757

TN DEPT OF AGRIC
MICRO 3
MDM TN 1994

HIGUERA, INOCENCIO
CIAD, A.C.

PO BOX 1735
HERMOSILLO SONORA
MEXICO
62-80-01 46

CIAD, A.C.
DIRECTOR
MDM 1994

HILGER-FORRESTAL, KRISTEN T.
DARDEN RESTAURANTS

PO BOX 869
SUGAR GROVE IL
UNITED STATES 60554
407-245-5077

DARDEN RESTAURANTS
QA MANAGER
MDM 1996

HILL, DAVID

2005 HOWARD ST
INDIANAPOLIS IN
UNITED STATES 46221-1509

MDM IL

HILL, DENNIS
FAIRFAX: COUNTY HLTH DEPT.

10777 MAIN ST STE 203
FAIRFAX VA
UNITED STATES 22030
703-246-2205 Fax: 703-273-0825

FAIRFAX: COUNTY HLTH DEPT.
DIRECTOR OF ENV. HLTH
MDM VA 1992

HILL, HOYLE D.
DIFCO LABORATORIES, INC.

1180 ELLSWORTH RD
ANN ARBOR MI
UNITED STATES 48108
313-677-8007 Fax: 313-677-8099

DIFCO LABORATORIES, INC.
V.P. SCIENCE & TECHNOLOGY
MDM 1996

HILL, PAUL
STELLA FOODS, INC.

1088 SPRINGHURST DR
GREEN BAY WI
UNITED STATES 54304
414-498-7310 Fax: 414-494-7630

STELLA FOODS, INC.
QUALITY DIRECTOR
MDM WI 1996

HILL, WALTER E.
FDA

PO BOX 3012
BOTHELL WA
UNITED STATES 98041-3012
206-402-3176 Fax: 206-483-4996
E-mail: whill@ora.fda.gov
FDA
RESEARCH GENETICIST
MDM WA 1996

HILLERS, VIRGINIA N.
WASHINGTON STATE UNIVERSITY

FOOD SCIENCE & HUMAN NUTRITION
PULLMAN WA
UNITED STATES 99164-6376
509-335-2970 Fax: 509-335-4815
E-mail: hillersv@wsu.edu
WASHINGTON STATE UNIV
EXT FOOD SPECIALIST
MDM WA 1986

HILTON, STEPHEN H.
ALBERTSON'S, INC.

250 PARK CENTER BLVD
BOISE ID
UNITED STATES 83726
208-385-6314 Fax: 208-385-6773

ALBERTSON'S, INC.
DIR. OF PRODUCT QUALITY
MDM 1995

HIMELBLOOM, BRIAN
UNIVERSITY OF ALASKA

900 TRIDENT WAY
KODIAK AK
UNITED STATES 99615-7401
907-486-1529 Fax: 907-486-1540
E-mail: ffbhh@aurora.alaska.edu
UNIVERSITY OF ALASKA
ASSOCIATE PROFESSOR
MDM 1996

HINCKLEY, LYNN S.
UNIV OF CONNECTICUT

U-203
STORRS CT
UNITED STATES 06269-3203
860-486-4982 Fax: 860-486-2794

UNIV OF CT
MICROBIOLOGIST
MDM CT 1985

HIND, J BRIAN
AULT FOODS LTD

405 THE WEST MALL
ETOBICOKE ON
CANADA M9C 5J1
416-620-3039 Fax: 416-620-3600

AULT FOODS LTD.
DIR., BUSINESS & PROCESS DEVEL.
MDM ON 1989

HINES, THOMAS J.
Q C INC

1205 INDUSTRIAL HWY
SOUTHAMPTON PA
UNITED STATES 18966
215-355-3900

QC INC
VP
MDM PA 1988

HINKENS, JAY
SILLIKER OF WISCONSIN

3688 KINSMAN BLVD
MADISON WI
UNITED STATES 53704
608-249-9112 Fax: 608-249-9886

SILLIKER OF WISCONSIN
MGR TECH SVCS
MDM 1996

HINRICHER, JOE
JOHN MORRELLS & CO.

PO BOX 5266
SIOUX FALLS SD
UNITED STATES 57117-5266
605-330-3322 Fax: 605-330-3321

JOHN MORRELLS & CO.
MICROBIOLOGIST
MDM 1997

HINZ, CHARLOTTE W.
UPSTATE MILK COOP., INC

7115 W MAIN ST
LEROY NY
UNITED STATES 14482
716-768-2247 Fax: 716-768-2089

UPSTATE MILK COOP
DIR LAB SERV
MDM NY 1966

HIRT, BILL
WOODSON-TENENT LABS, INC.

PO BOX 164
DAYTON OH
UNITED STATES 45404
937-222-4179 Fax: 937-222-7401

WOODSON-TENENT LABS, INC.
BRANCH MANAGER
MDM 1997

HITCHINS, ANTHONY D.
FDA HFS-516

200 C ST SW
WASHINGTON DC
UNITED STATES 20204-0001
202-260-0874 Fax: 202-401-7740

FDA
MICROBIOLOGIST
MDM 1988

HITSON, DAVID C.
SOUTHERN ICE CREAM SPECIALITIES

1058 KING INDUSTRIAL DR
MARIETTA GA
UNITED STATES 30062
770-428-0452 Fax: 770-425-6551

SO ICE CREAM SPECIALITIES
QA MGR
MDM GA 1988

HO, JA-AN A.
CORNELL UNIVERSITY, NYSAES

FOOD RESEARCH LAB, RM 210
GENEVA NY
UNITED STATES 14456
315-787-2280 Fax: 315-787-2284
E-mail: jah25@cornell.edu
CORNELL UNIVERSITY, NYSAES
PH.D CANDIDATE
MSS 1997

HOAG, FRED
BIOMERIEUX

595 ANGLUM RD BLDG 1 LEVEL 3
HAZELWOOD MO
UNITED STATES 63042-2320
314-731-8703 Fax: 314-731-7454

BIOMERIEUX
SR. MICROBIOLOGIST
MDM 1992

HOBEN, DENNIS A.
PEPPERIDGE FARM INC

595 WESTPORT AVE
NORWALK CT
UNITED STATES 06856
203-846-7099

PEPPERIDGE FARM
SR STAFF MICROBIOLOGIST
MDM CT 1990

HOCHSTRASSER, JOHN M.
TASTEMAKER

1199 EDISON DR
CINCINNATI OH
UNITED STATES 45216
513-948-5494 Fax: 5513-948-4893

TASTEMAKER
DIR, ENVIRO. HLTH & SAFETY
MDM OH 1993

HOCKING, AILSA D.
CSIRO DIV OF FOOD SCIENCE & TECH.

P O BOX 52
NORTH RYDE N S W
AUSTRALIA 2113
61 2-9887-8520 Fax: 61 2-9877-8581
E-mail: ailsa.hocking@dfst.csiro.au
CSIRO
SR RESEARCH SCIENTIST
MDM 1986

HOFF, KENNETH L.
CASPER-NATRONA COUNTY HLTH DEPT

1200 E THIRD ST
CASPER WY
UNITED STATES 82601
307-235-9340

CASPER-NATRONA HLTH DPT
DIR ENVIR HLTH
MDM WY 1986

HOFFMAN, ELIZABETH A.
COLUMBUS HEALTH DEPT.

181 WASHINGTON BLVD
COLUMBUS OH
UNITED STATES 43215-4022
614-645-6766 Fax: 614-645-7155

COLUMBUS HEALTH DEPT.
FOOD PROTECTION SANITARIAN
MDM 1997

HOFFMANS, CINDY
NESTLE BEVERAGE CO.

70 6TH AVE NW
WAVERLY IA
UNITED STATES 50677
319-352-8165 Fax: 319-352-5111

NESTLE BEVERAGE CO.
SENIOR MICROBIOLOGIST
MDM 1992

HOFFPAUER, DIANE
WRIGHT ENRICHMENT INC

PO BOX 1365
CROWLEY LA
UNITED STATES 70527
318-783-5745 Fax: 318-783-0724

WRIGHT ENRICHMENT INC
QUALITY ASSURANCE DIRECTOR
MDM 1988

HOFMANN, E W.
SCHECK CONSTRUCTION

500 E PLAINFIELD RD
COUNTRYSIDE IL
UNITED STATES 60525-6912

SCHECK CONSTRUCTION
PROJECT MGR
MDM IL 1991

HOGUE, ALLAN T.
USDA/FSIS/OPHS/EPZDD
6913 E FRANKLIN COURT
1400 INDEPENDENCE AVE SW
WASHINGTON DC
UNITED STATES 20250-3700
202-690-2676 Fax: 202-720-8213

USDA/FSIS/OPHS/EPZDD

MDM 1996

HOLAH, JOHN
CAMPDEN FOOD & DRINK RES ASSOC.

CHIPPING CAMPDEN
GLOUCESTERSHIRE
UNITED KINGDOM LG55 6LD
4413-86 84-2041 Fax: 4413-86 84-2100
E-mail: holah@campden.co.uk
CAMPDEN FOOD & DRINK RES
HEAD, FOOD HYGIENE DEPT
MDM 1990

HOLBEN, RONALD
MICHIGAN DEPT. OF ENVIRO. QUALITY

PO BOX 30630
LANSING MI
UNITED STATES 48909
517-335-8329 Fax: 517-335-9434

MICHIGAN DEPT. OF ENVIRO. QUALITY
ENVIRONMENTAL SANITARIAN
MDM 1997

HOLBEN, STEVE

1150 N LINCOLN
FREMONT NE
UNITED STATES 68025
402-727-7692 Fax: 402-727-1017

ROCHESTER MIDLAND CORP.

MDM 1995

HOLDEN, ANN
STANDARD PROCESS INCORPORATED

1200 W ROYAL LEE DR
PALMYRA WI
UNITED STATES 53156
414-495-2122

STANDARD PROCESS INC
VP - PRODUCT CONTROL
MDM WI 1990

HOLK, GEORGE P.
RIVERSIDE COUNTY

3111 TAHQUITZ CYN. WAY
PALM SPRINGS CA
UNITED STATES 92262
760-778-2235 Fax: 760-778-2258

RIVERSIDE COUNTY
ENV. HLTH SPEC. III
MDM CA 1994

HOLLEY, RICHARD
UNIVERSITY OF MANITOBA

DEPT FOOD SCIENCE
WINNIPEG MB
CANADA R3T 2N2
204-474-9601 Fax: 204-261-1488

UNIVERSITY OF MANITOBA
PROFESSOR & DEPT HEAD
MDM ON 1988

HOLLIDAY, ARCHIE C.

500 PADDINGTON DR
MIDLOTHIAN VA
UNITED STATES 23113-6824
804-794-5487

RETIRED
MDM VA 1959

HOLMES, WAYNE

PO BOX 530
LENA IL
UNITED STATES 61048
815-369-4231

WAYNE A HOLMES CO
OWNER
MDM 1962

HOLT, DOUGLAS L.
UNIV OF MO 122 ECKLES HALL

310 WATSON PL
COLUMBIA MO
UNITED STATES 65211-0001
573-882-4114 Fax: 573-882-0596
E-mail: doug_holt@muccmail.missouri.edu
UNIVERSITY OF MISSOURI
ASST. PROF.
MDM MO 1992

HOLTQUIST, WAYNE
DAIRY FRESH FOODS
1930 WOODALE RD
PO BOX 64006
SAINT PAUL MN
UNITED STATES 55164
612-730-2137 Fax: 612-730-2111

DAIRY FRESH FOODS
QC MGR
MDM MN

HONG, CHONG-HAE
KANGWON NATIONAL UNIVERSITY

DEPT VETERINARY MEDICINE
CHUNCHON KANGWON-DO
KOREA 200-701
0361-50-8658 Fax: 0361-55-4570
E-mail: hongch@cc.kangwon.ac.kr
KANGWON NATIONAL UNIVERSITY
ASSISTANT PROFESSOR
MDM KO 1994

HOOI, ROGER
DEAN FOODS TECHNICAL CENTER
555 COLMAN CTR DR
PO BOX 7005
ROCKFORD IL
UNITED STATES 61125-7005
815-395-6455 Fax: 815-395-8799

DEAN FOODS TECHNICAL CENTER
PROCED. & SPECIFIC COORD
MDM IL 1990

HOOSHYAR, PARVIN
DIVERSITECH, INC.

4610 NW 32ND PL
GAINESVILLE FL
UNITED STATES 32606
904-392-1991-175

DIVERSITECH, INC.
POST DOCTORAL ASSOCIATE
MDM 1991

HOOVER, DALLAS G.
UNIV OF DELAWARE
DEPT OF ANIMAL & FOOD SCIENCES
035 TOWNSEND HALL
NEWARK DE
UNITED STATES 19717-1303
302-831-8772

UNIV OF DE
PROFESSOR
MDM 1985

HOPKINS, TREVOR R.
APPLIED RESEARCH INSTITUTE
8 BLANCHE'S WALK
PO BOX 810
NEWTOWN CT
UNITED STATES 06470-1942
888-324-7900 Fax: 800-366-1688

APPLIED RESEARCH INSTITUTE
PRESIDENT
MMS CT 1996

HORNE, RICHARD O.
DISTRICT SEVEN HLTH DEPT.

254 E ST
IDAHO FALLS ID
UNITED STATES 83402
208-523-5382 Fax: 208-525-7063

DISTRICT SEVEN HLTH DEPT.
DIR. OF ENV. HLTH
MDM ID 1996

HORNER, DANNY D.
FISA

5550 SW 69TH PL
MIAMI FL
UNITED STATES 33155
305-667-2638 Fax: 305-668-8466

FISA
SANITATION AUDITOR
MDM 1996

HORTER, BARBARA

14137 WHITE ROCK RD
BURNSVILLE MN
UNITED STATES 55337-4732

3M
LAB TECH
MDM 1996

HOSSEINI, MARYAM
MASHANTUCKET PEQUOT TRIBE HLTH
& HUMAN SERVICES 75 RTE 2
PO BOX 409
LEDYARD CT
UNITED STATES 06339
203-885-3039 Fax: 203-889-0044

SR. FOOD SERVICE INSPECTOR
MDM 1995

HOUCK, KRISTEN B.
WI CENTER FOR DAIRY RESEARCH

1605 LINDEN DR BABCOCK HALL
MADISON WI
UNITED STATES 53706
608-265-6346 Fax: 608-262-1578
E-mail: houck@cdr.wisc.edu
WI CENTER FOR DAIRY RESEARCH
RESEARCH SPECIALIST
MDM 1997

HOUSTON, SUSAN M.
MERRITT COLLEGE

7980 SURREY LN
OAKLAND CA
UNITED STATES 94605
510-436-2521

MERRITT COLLEGE
INSTRUCTOR
MDM 1997

HOWARD, JEFF
GORDON FOOD SERVICE

PO BOX 1787
GRAND RAPIDS MI
UNITED STATES 49501-1787
616-249-4106

GORDON FOOD SERVICE
QA MGR
MDM MI 1988

HOWELL, RODNEY A.
FOOD & DAIRY INDUSTRY CONSULTANT

6408 COUNTY RD 101 N
MAPLE GROVE MN
UNITED STATES 55311-4302
612-478-6876 Fax: 612-478-2004

FOOD & DAIRY INDUSTRY CONSULTANT
CONSULTANT
MDM MN 1987

HOWIE, JIM
CAROLINA VIRGINIA MILK PRODUCERS

PO BOX 32307
CHARLOTTE NC
UNITED STATES 28232-3207
704-334-9558 Fax: 704-377-0531

FIELD DIRECTOR
MDM CLA 1992

HRANKOWSKY, HENRY G.
B & H PIPING SYSTEMS

65 INDUSTRIAL PARK CIR
ROCHESTER NY
UNITED STATES 14624
716-426-2660 Fax: 716-426-4291

B & H PIPING SYSTEMS
VICE-PRESIDENT
MDM NY 1993

HSIEH, HSING-YI
IBP, INC.

PO BOX 515 MAIL DROP #37
DAKOTA CITY NE
UNITED STATES 68731-0515
402-241-3780 Fax: 402-241-3642

IBP, INC.
PROJECT MICROBIOLOGIST
MDM 1997

HUANG, YAOWEN
UNIVERSITY OF GEORGIA

DEPT. OF FOOD SCIENCE & TECH
ATHENS GA
UNITED STATES 30602-7610
706-542-1092 Fax: 706-542-1050
E-mail: yhuang@uga.cc.uga.edu
UNIV OF GA
ASSOCIATE PROFESSOR
MDM GA

HUBB, LEISA
KOLBLENA BRESSE BLEU INC.

1437 S WILLOW RD
STOCKTON IL
UNITED STATES 61085
815-369-4577 Fax: 815-369-4914

KOLBLENA BRESSE BLEU INC.
QC MANAGER
MDM IL 1995

HUBER, GINNY
3M MICROBIOLOGY PRODUCTS
3M CENTER
PO BOX 33275 BLDG 275-5W-05
SAINT PAUL MN
UNITED STATES 55133-3275
612-736-2821

3M MICROBIOLOGY PRODUCTS
NATINAL SALES MANAGER
MDM MN 1990

HUDGIN, GLEN
HASTINGS&PRINCE EDWARD CO HLTH UNIT

179 NORTH PARK STREET
BELLEVILLE ON
CANADA K8P 4P1
613-966-5513-256 Fax: 613-967-2517

HASTINGS&PRINCE EDWARD CO HLTH UNIT
DIRECTOR
MDM 1996

HUDSON, SCOTT
CITY OF CARROLLTON
ENVIRONMENTAL HEALTH
1945 JACKSON RD
CARROLLTON TX
UNITED STATES 75006
214-466-3060 Fax: 214-466-3175

CITY OF CARROLLTON

MDM TX 1995

HUETHER, KAREN D.
NABISCO
RMS TECH CENTER
200 DEFORREST AVE
EAST HANOVER NJ
UNITED STATES 07936
201-503-4001 Fax: 201-428-0672

NABISCO
DIRECTOR OF MICROBIOLOGY
MDM NJ 1987

HUFF, DENNIS L.
GRANDE CHEESE CO.

DAIRY RD
BROWNSVILLE WI
UNITED STATES 53006-0067
414-269-7200

GRANDE CHEESE CO.
MGR. PROCESS ENGINEERING
MDM WI 1995

HUGHES, KERRY P.
DOD VET LAB

PO BOX 620
MARION TX
UNITED STATES 78124
210-916-7102 Fax: 210-270-2559
E-mail: klhugs@aol.com
DOD
QA SUPERVISOR
MDM TX 1997

HUH, CHUNG JAE
NAMDONG-KU

GOJAN-DONG 308
KON-KUK MILK INCHON
KOREA
Fax: 2-456-5005

KON-KUK MILK
R & D DIRECTOR
MDM KO 1990

HUI, YIU H.
PUBLISHING CONSULTANT

PO BOX 1374
WEST SACRAMENTO CA
UNITED STATES 95691-1374
916-372-2655 Fax: 916-372-2690

MDM CA 1987

HULBER, KEVIN

4138 W CLINTON AVE
MILWAUKEE WI
UNITED STATES 53209
414-286-3674 Fax: 414-286-5479

ENVIR HLTH SUPERVISOR
MDM WI

HUMM, BONNIE J.

2325 N LOOP DR
AMES IA
UNITED STATES 50010
515-296-0866 Fax: 515-296-0884

AMERICAN MEAT PROTEIN CO.
QA MANAGER
MDM 1996

HUNTER, BILL
DEPT OF PUBLIC HEALTH SERVICES

ENV HLTH BRANCH PO BOX 897
HAMILTON ON
CANADA L8N 3P6
905-546-3573 Fax: 905-546-2787
E-mail: whunter@hwdphs.hamilton.on.ca
DEPT. OF PUBLIC HLTH
DIRECTOR
MDM 1989

HUNTER, KENNETH L.
RICELAND FOODS, INC.

PO BOX 927
STUTTGART AR
UNITED STATES 72160
501-673-5469 Fax: 501-673-5720

RICELAND FOODS, INC.
MGR - PRODUCT COMPLIANCE
MDM 1989

HUNTER, ROBERT

3229 55TH AVE
RED DEER AB
CANADA T4N 5L3
403-343-3404 Fax: 403-340-4896

ALB DAIRY AGRIC
DAIRY PROCESSING SPECIALIST
MDM AB 1984

HUNTLEY, WILLIAM T.

813 E FRANCISQUITO AVE
WEST COVINA CA
UNITED STATES 91790
213-588-4203 Fax: 213-581-9274

DASI LINDA LLC
PLANT SANITARIAN
MDM CA 1993

HURST, WILLIAM
HARDY DIAGNOSTICS

306 RANCHERIA ST
SANTA BARBARA CA
UNITED STATES 93101
800-266-2222-622 Fax: 805-965-0552
E-mail: bil@silcom.com
HARDY DIAGNOSTICS
SALES REP.
MDM 1996

HURST, WILLIAM C.
UNIVERSITY OF GEORGIA

301 FOOD SCIENCE BLDG
ATHENS GA
UNITED STATES 30602-2106
706-542-0993 Fax: 706-542-7472

UNIVERSITY OF GEORGIA
PROF FOOD SCIENCE & TECH DEPT
MDM GA 1993

HURTA, RACHEL A.
WAYNE FARMS

PO BOX 328
LAUREL MS
UNITED STATES 39441
601-425-4721 Fax: 601-647-7067
E-mail: rachel.hurta@conti.com
WAYNE FARMS
QA MANAGER
MDM 1997

HUSBY, GARY J.
WASH. STATE DEPT. OF AGRICULTURE
LABORATORY SERVICES
3939 CLEVELAND AVE SE
OLYMPIA WA
UNITED STATES 98501-4079
360-753-3106 Fax: 360-753-5047

WASH. STATE DEPT. OF AGRICULTURE
MICROBIOLOGIST
MDM WA 1996

HUSEMAN, JOSEPH A.
AMERICAN INSTITUTE OF BAKING

595 OAKSTONE DR
ROSWELL GA
UNITED STATES 30075
770-641-3018

AMERICAN INSTITUTE OF BAKING
FOOD SAFETY AUDITOR
MDM GA 1986

HUSS, HANS HENRIK
TECH LAB MIN OF FISHERIES

TECHNICAL UNIV., BLDG 221
LYNGBY
DENMARK DK-2800
45 4-5 88-33 22 Fax: 45 4-5 88- 47 74
E-mail: hhh@ff1.min.dk

PROFESSOR, DOCTOR
MDM 1992

HUTCHINGS, HOWARD

5201 OGDEN RD
CHEYENNE WY
UNITED STATES 82009
307-634-7036

MDM WY 1956

HUTCHINSON, KIM W.
FOOD QUALITY ANALYSTS, INC.

6400 SW CANYON CT
PORTLAND OR
UNITED STATES 97221
503-297-3636 Fax: 503-297-3738

FOOD QUAL ANALYSTS
MICROBIOLOGIST
MDM 1979

HUTCHINSON, LLOYD
BARBER FOODS

PO BOX 4821
PORTLAND ME
UNITED STATES 04112-4821
207-772-1934 Fax: 207-772-8067

BARBER FOODS
QC DIRECTOR
MDM 1996

HWANG, HAN-JOON
KOREA UNIVERSITY
GRADUATE SCHOOL OF BIOTECHNOLOGY
1, 5-KA, ANAM-DONG
SUNGBUK-KU SEOUL
KOREA 136-701
0415-60-1434 Fax: 0415-865-0220
E-mail: hjhwg@tiger.korea.ac.kr
KOREA UNIVERSITY
PROFESSOR
MDM 1997

HYNES, DONAL P.
KERRY INGREDIENTS

20 BRUNEL WAY, SEGENSWORTH EAST
FAREHAM
UNITED KINGDOM PO15 5SD
014-89 885-800 Fax: 014-89 582-066

KERRY INGREDIENTS
ASSISTANT MICROBIOLOGIST
MDM 1997

HYNES, THOMAS G.
PROCESS SOLUTIONS, INC.

926 W DEVONSHIRE BLVD
DELAFIELD WI
UNITED STATES 53018
414-646-2111 Fax: 414-646-3994
E-mail: tghynes@execpc.com
PROCESS SOLUTIONS, INC.
PRESIDENT
MDM 1992

IACOBELLIS, JOE
CENTRAL BAKERY, DEMPSTER'S BREAD
A DIVISION OF CORPORATE FOODS
130 CAWTHRA AVE.
TORONTO ON
CANADA M6N 3C2
416-767-8367 Fax: 416-767-1896

CENTRAL BAKERY, DEMPSTER'S BREAD
PLANT MANAGER
MDM 1992

IDZIAK, EDMUND S.
MACDONALD COLLEGE OF MC GILL UNIV

21,111 LAKESHORE ROAD
ST ANNE DE BELLEVUE PQ
CANADA H9X 3V9
514-398-7889 Fax: 514-398-7990

MACDONALD COLLEGE
PROF MICRO & FOOD SCI
MDM 1982

IKAWA, JUDY
CLOROX COMPANY

7200 JOHNSON DR
PLEASANTON CA
UNITED STATES 94588
510-847-6715 Fax: 510-847-2499

CLOROX COMPANY
SENIOR SCIENTIST
MDM CA 1993

IKIN, GLENN
KRAFT CANADA, INC.

3333 PLACE CAVENDISH
MONTREAL PQ
CANADA H4M 2Y2
514-856-5026 Fax: 514-856-5147

KRAFT CANADA, INC.
OPERATIONS QA MGR
MDM 1994

ILLSLEY, REBECCA

75 DUNCAN AVE
KENTVILLE NS
CANADA B4N 1N3

STUDENT
MSS 1997

INAMI, GREGORY
CALIF DEPT OF HEALTH SERVICES

4115 LAUREL AVE
OAKLAND CA
UNITED STATES 94602
510-540-2242

CALIF DEPT OF HEALTH SERVICES
PUBLIC HLTH MICROBIOLOGIST
MDM CA 1996

INGHAM, STEVE
UNIV OF WISCONSIN-MADISON
DEPT OF FOOD SCI
1605 LINDEN DR
MADISON WI
UNITED STATES 53706
608-265-4801 Fax: 608-262-6872
E-mail: scingham@facstaff.wisc.edu
UNIV OF WISCONSIN-MADISON
FOOD SAFETY EXTENSION SPECIALIST
MDM WI 1994

INGRAM, DAVID T.

12017 GREGERSCROFT RD
ROCKVILLE MD
UNITED STATES 20854
301-405-7620 Fax: 301-294-7578
E-mail: dingram@microb.umd.edu
UNIVERSITY OF MARYLAND, CP
GRAD STUDENT
MSS 1996

IRBY, PEARL
EL DORADO COUNTY

2850 FAIRLANE CT #C
PLACERVILLE CA
UNITED STATES 95667
916-621-5300 Fax: 916-642-1531

EL DORADO COUNTY
ENVIRO. HLTH SPECIALIST
MDM CA 1994

IRVING, KENNETH
IRVING POLISHING & MFG CO INC.

5704 46TH ST
KENOSHA WI
UNITED STATES 53142
414-657-6968

IRVING POLISHING & MFG CO INC.
PRESIDENT
MDM

H
I

IRWIN, TIMOTHY A.
GERBER PRODUCTS CO.

PO BOX 950
SKYLAND NC
UNITED STATES 28776
704-274-1511 Fax: 704-274-6402

GERBER PRODUCTS CO.
SANITATION MANAGER
MDM 1997

ISENBERG, FRANK
BUREAU OF ENV. HLTH & SAFETY

PO BOX 83720
BOISE ID
UNITED STATES 83720-0036
208-334-5947 Fax: 208-334-6581

BUREAU OF ENV. HLTH & SAFETY
FOOD PROGRAM COMPLIANCE OFFI
MDM ID 1991

ISRAEL, HEIDI
DYNAL, INC.

5 DELAWARE DR
LAKE SUCCESS NY
UNITED STATES 11042
516-326-3270-224 Fax: 516-326-3298

DYNAL, INC.

MMS NY 1994

ISSHIKI, KENJI
NATIONAL FOOD RESEARCH INSTITUTE

KANNON DAI 2-1-2
TSUKUBA
JAPAN 305
81-29838-8067 Fax: 81-29838-7996

KITAKYUSHI MUNICIPAL INST

MDM

IWANICKI, STANLEY J.
CORP DIR FOOD SAFETY & ENV. AFFAIRS
90 LINDEN OAKS
P O BOX 681
ROCHESTER NY
UNITED STATES 14603
716-264-3193 Fax: 716-382-1281

CURTICE-BURNS, INC
CORP DIR FOOD SAFETY & ENV. AFFAIRS
MDM NY 1988

JACKSON, ERIC
AGRICULTURE CANADA

3650 36TH ST, NW ROOM 102
CALGARY AB
CANADA T2L 2L1
403-299-7666 Fax: 403-221-3296

AGRICULTURE CANADA
AGRICULTURAL FOOD OFFICER
MDM 1992

JACKSON, LEEANNE
FDA HFS-615

200 C ST SW
WASHINGTON DC
UNITED STATES 20204
202-205-4231 Fax: 202-260-0136

FDA
CONSUMER SAFETY OFFICER
MDM 1988

JACKSON, TIMOTHY C.
NESTLE R & D CENTER

201 HOUSATONIC AVE
NEW MILFORD CT
UNITED STATES 06776
860-355-6450 Fax: 860-355-3446

NESTLE R & D CENTER
MICROBIOLOGIST
MDM CT 1990

JACOBS, GREGG E.
HCUSA
19 E CHOC AVE
PO BOX 819
HERSHEY PA
UNITED STATES 17033
717-534-7983

HERSHEY CHOCOLATE USA
SR. QA SPECIALIST
MDM PA 1989

JACOBS, RICHARD A.

PO BOX 576185
MODESTO CA
UNITED STATES 95357
209-538-8111 Fax: 209-538-3966

JL ANALYTICAL SERVICES
PRESIDENT
MDM CA

JAD, YASSER B.
QUALITY CONTROLER MGR

PO BOX 9178 SAUDIA CATERING
JEDDAH
SAUDI ARABIA 21413
684-136-3

SAUDIA CATERING
HYGIENE & FOOD SAFETY MGR
MDM 1991

JAEGER, DEBORAH
PATHCON LABORATORIES

270 SCIENTIFIC DR STE 3
NORCROSS GA
UNITED STATES 30092
770-446-0540 Fax: 770-446-0610

PATHCON LABORATORIES
DIRECTOR OF QA
MDM GA 1994

JAIN, R B.
JAIN PLASTICS & CHEMICALS LTD.

JAIN VALLEY, SHIRSOLI ROAD
JALGAON MAHARASHTRA
INDIA 425001
91 25-7 2200-33/44 Fax: 91 25-7 2211-33/44

JAIN PLASTICS & CHEMICALS LTD.
DIRECTOR
MDM 1997

JAISLI, FRITZ K.
OBIPEKTIN AG

INDUSTRIESTRASSE 8
BISCHOFSZELL
SWITZERLAND CH-9220
41 71-424-7361 Fax: 41 71-424-7390

OBIPEKTIN AG
HEAD OF LAB
MDM 1989

JAMES, LEONARD
BECTON DICKINSON MICROBIOLOGY

250 SCHILLING CIR
COCKEYSVILLE MD
UNITED STATES 21030

BECTON DICKINSON MICROBIOLOGY

MDM

JAMES, NICOLE
CHRISTIE BROWN & CO./NABISCO LTD.

2150 LAKESHORE BLVD, WEST
ETOBICOKE ON
CANADA M8V 1A3
416-503-7847 Fax: 416-503-6029
E-mail: njames@nabisco.ca
CHRISTIE BROWN & CO./NABISCO LTD.
MICROBIOLOGIST
MDM 1995

JAMES, TREVOR
RHONE-POULENC INC.

CN 7500 PROSPECT PLAINS RD
CRANBURY NJ
UNITED STATES 08512
609-860-3349 Fax: 609-860-0357

RHONE-POULENC INC.
MICROBIOLOGIST
MDM 1997

JAMES-DAVIS, LUCIA A.
DARDEN RESTAURANT, INC.

PO BOX 593330
ORLANDO FL
UNITED STATES 32859-3330
407-245-4033 Fax: 407-245-5247

DARDEN RESTAURANT, INC.
MICROBIOLOGIST
MDM 1996

JAMESON, GRAEME
HEAD OF LABORATORY

CSIRO DAIRY RES LAB PO BOX 20
HIGHETT VIC
AUSTRALIA 3190
613-556-2311

CSIRO DAIRY RES LAB
HEAD OF LAB
MDM 1992

JANSEN, GARY P.
STROH BREWING CO.

100 RIVER PL
DETROIT MI
UNITED STATES 48207-4291
313-446-2221 Fax: 313-446-2526

STROH BREWING CO.
CORPORATE DIRECTOR OF QA
MDM 1997

JANSSEN, ALEX
PRIVATE LABORATORY

MARTIN GARCIA 1539
MONTEVIDEO
URUGUAY 11800
598-2 204-239 Fax: 598-2 288-434

PRIVATE LABORATORY
DOCTOR IN CHEMISTRY
MDM 1995

JANULEWICZ, RICHARD
CLAY CO HEALTH DEPT

1940 W 152 HWY
LIBERTY MO
UNITED STATES 64068
816-781-1600 Fax: 816-792-1285

CLAY CO HLTH DPT
DIRECTOR
MDM MO 1983

JAQUETTE, CYNTHIA B.

11 E DAVIDSON
FAYETTEVILLE AR
UNITED STATES 72701

GRADUATE ASSISTANT
MSS 1996

JARNIGAN, PHILLIP
RUDY FARM CO.

700 S WOOD AVE
FLORENCE AL
UNITED STATES 35630
205-764-6631-210 Fax: 205-766-4681

RUDY FARM CO.
MICROBIOLOGIST
MDM AL 1994

JARVIS, MARK A.
STERITECH ENVIRONMENTAL SERVICES

7945 SILVERTON AVE STE 1108
SAN DIEGO CA
UNITED STATES 92126
619-547-6400 Fax: 619-547-6403

STERITECH ENVIRONMENTAL SERVICES
REGIONAL VICE PRESIDENT
MDM 1997

JASKIEWICZ, JAY
PUBLIX SUPERMARKETS

777 SW 12TH AVE
DEERFIELD BEACH FL
UNITED STATES 33441
305-429-0122-2342

PUBLIX SUPERMARKETS
GENERAL MGR
MDM FL 1993

JAWORSKI, JOHN
VT DEPT OF AGRIC
AGRI LAB, WATERBURY STATE COMPLE
103 S MAIN ST
WATERBURY VT
UNITED STATES 05671-0101
802-244-4510

VT DEPT OF AGRIC
LAB EVALUATION OFFICER
MDM 1994

JAY, JAMES M.
UNLV - DEPT OF BIOSCIENCE

PO BOX 454004
LAS VEGAS NV
UNITED STATES 89154-4004
702-895-1723 Fax: 702-895-3956

UNIV. OF NEVADA LAS VEGAS
PROF
MDM 1982

JAY, L STEPHEN
MICROTECH LABORATORIES PTY LTD

20 KING STREET
BLACKBURN VICTORIA
AUSTRALIA 3130
613-9877-8222 Fax: 613-9877-8444

MICROTECH LABS
DIRECTOR
MDM 1987

JAYKUS, LEE-ANN
NORTH CAROLINA STATE UNIV.
DEPT OF FOOD SCIENCE
7624 NC STATE UNIVERSITY
RALEIGH NC
UNITED STATES 27695-7624
919-515-2971 Fax: 919-515-7124
E-mail: leeann_jaykus@ncsu.edu
NORTH CAROLINA STATE UNIV.
ASSISTANT PROFESSOR
MDM CLA 1993

JEBSON, ROBERT
ESS, INC.

218 N MAIN ST
CULPEPER VA
UNITED STATES 22701
540-825-6660

ESS, INC.

MDM VA 1995

JECH, RONALD R.
U.S. MILITARY

PO BOX 108
FPO AP
UNITED STATES 96531-2000
643-358-1480 Fax: 643-358-1408

U.S. MILITARY
FOOD SAFETY OFFICER
MDM 1994

JELLE, DAVID M.

E10466A PINE CIR DR
PRAIRIE DU SAC WI
UNITED STATES 53578
608-356-8316 Fax: 608-356-9005

FOREMOST FARMS USA
QUALITY SYSTEMS SPECIALIST
MDM 1996

JENS, MARY M.
DARIGOLD, INC.

635 ELLIOTT AVE W
SEATTLE WA
UNITED STATES 98119
206-286-6724 Fax: 206-270-9860

DARIGOLD, INC.
TECH SERVICES DIRECTOR
MDM WA 1992

JENSEN, DAVE
POWER PACKAGING, INC.

525 DUNHAM RD
SAINT CHARLES IL
UNITED STATES 60174
630-377-5838 Fax: 630-377-4603

POWER PACKAGING, INC.
Q.A. DIRECTOR
MDM 1991

JEONG, DONG K.
KOSIN UNIVERSITY

DEPT OF FOOD & NUTR DONGSAM-DONG
YOUNGDO-GU PUSAN
KOREA 606-701
82 51-400-2330 Fax: 82 51-416-2038
E-mail: dkjeong@sdg.kosin.ac.kr
KOSIN UNIVERSITY
ASSISTANT PROFESSOR
MDM KO 1988

JERICHO, KLAUS
AGRICULTURE & AGRI-FOOD CANADA

PO BOX 640, GASK ROAD
LETHBRIDGE AB
CANADA T1J 3Z4
403-382-5550 Fax: 403-381-1202
E-mail: jerichok@em.agr.ca
AGRICULTURE & AGRI-FOOD CANADA

MDM 1996

JERMINI, MARCO F.

VIA ZURIGO 13
LUGANO TICINO
SWITZERLAND
91-922-04 18 Fax: 91-923-97 46

LABOR. CANTONALE DI IGIEN
HEAD, MICROBIOLOGY
MDM 1988

JEZESKI, J J.

315 ELM ST
WINONA MN
UNITED STATES 55987

RETIRED
MHS FL 1955

JO, JIN K.
ADOHR FARMS INC.

4002 W WESTMINSTER AVE
SANTA ANA CA
UNITED STATES 92703
714-775-7669

ADOHR FARMS INC.

MDM CA 1993

JOBE, DAVID
LAND O'LAKES, INC.
122 S MAIN AVE
PO BOX B
THIEF RIVER FALLS MN
UNITED STATES 56701
218-681-3146 Fax: 218-681-7411

LAND O'LAKES, INC.
QA MANAGER
MDM 1997

JOGAN, MICHAEL
GILARDI FOODS

31440 CANNON RD
SOLON OH
UNITED STATES 44139-1629
937-498-4511-152 Fax: 937-492-5121

GILARDI FOODS
CORP QA MANAGER
MDM OH 1993

JOHNSON, AARON R.
UC MILK CO. GOLDENROD DAIRY FOODS
234 N SCOTT ST
PO BOX M
MADISONVILLE KY
UNITED STATES 42431
502-821-7221

MDM KY 1992

JOHNSON, CRAIG
LAND O'LAKES, INC.

2001 MOGADORE RD
KENT OH
UNITED STATES 44240
330-678-1578 Fax: 330-678-2950

LAND O'LAKES, INC.
QC TECH/SANITARIAN
MDM OH 1994

JOHNSON, DALE L.
VERNDALE PRODUCTS INC

8445 LYNDON
DETROIT MI
UNITED STATES 48238
313-834-4190

VERNDALE PRODUCTS INC
Q.A.
MDM 1988

JOHNSON, DAMON C.
GOLDEN VALLEY PRODUCE

29632 HWY 58
BUTTONWILLOW CA
UNITED STATES 93206
805-764-5858 Fax: 805-764-5858

GOLDEN VALLEY PRODUCE
PRODUCTION MGR
MDM 1997

JOHNSON, DAVID P.
PURITAN-CHRUCHILL

743 W WILSON ST
BANNING CA
UNITED STATES 92220
909-849-5881

PURITAN-CHRUCHILL
REHS
MDM 1996

JOHNSON, ELIZABETH M.
S.C. DHEC BUR OF LABS

2809 KNIGHTBRIDGE RD
COLUMBIA SC
UNITED STATES 29223-2126
803-935-6201 Fax: 803-935-7357
E-mail: johnsoem@columb68.dhec.state.sc.us
SC DHEC BUR OF LABS
MICROBIOLOGIST/SUPERVISOR
MDM CLA 1991

JOHNSON, ERIC
UNIV OF WISCONSIN
FOOD RES INST
1925 WILLOW DR
MADISON WI
UNITED STATES 53706
608-263-7944 Fax: 608-263-1114
E-mail: eajohnso@facstaff.wisc.edu
UNIV OF WISCONSIN
ASST PROF
MDM WI 1988

JOHNSON, J W.
TULAR CO ENV HEALTH

CO. CIVIC CTR
VISALIA CA
UNITED STATES 93291
209-733-6441 Fax: 209-733-6932

TULAR CO ENV HEALTH
ENV. HEALTH SPEC.
MDM 1996

JOHNSON, JAMES R.

2910 WROXTON RD
SAN ANTONIO TX
UNITED STATES 78217-3808
210-655-1338

RETIRED
MDM TX 1988

JOHNSON, JENNIFER L.
DEIBEL LABORATORIES

103 S SECOND ST
MADISON WI
UNITED STATES 53704
608-241-1177 Fax: 608-241-2252
E-mail: ajohnson@ix.netcom.com
DEIBEL LABORATORIES
MICROBIOLOGICAL RESEARCH COORD.
MDM 1986

JOHNSON, KAREN
WASH. STATE DEPT. OF AGRICULTURE

3939 CLEVELAND AVE SW
OLYMPIA WA
UNITED STATES 98501
360-753-3106

WASH. STATE DEPT. OF AGRICULTURE
MICROBIOLOIST
MDM WA 1996

JOHNSON, LOREN
WELLS DAIRY INC

PO BOX 1310
LEMARS IA
UNITED STATES 51031-1310
712-546-4000-2258

WELLS DAIRY INC
QC SUPER
MDM IA 1978

JOHNSON, MICHAEL G.
UNIV OF ARKANSAS
DEPT OF FOOD SCIENCE
272 YOUNG AVE
FAYETTEVILLE AR
UNITED STATES 72704
501-575-4605 Fax: 501-575-6936

UNIV. OF ARKANSAS
PROF
MDM 1971

JOHNSON, PAT
ONT. MINISTRY AGRICULTURE & FOOD
MEAT INSPECTION OPERATIONS
1 STONE RD W
GUELPH ON
CANADA N1G 4Y2
519-826-4364 Fax: 519-826-4334
E-mail: pjohnsoi@onafra.gov.on.ca
ONT. MINISTRY AGRICULTURE & FOOD
PROGRAM MGR.
MDM 1992

JOHNSON, SIDNEY
MONMOUTH CTY, REG. HLTH COMM. #1

20 MERIDIAN RD
EATONTOWN NJ
UNITED STATES 07724-2241
908-935-0325 Fax: 908-935-0384

MONMOUTH CTY, REG. HLTH COMM. #1
HEALTH OFFICER
MDM 1996

JOHNSON-ENTSUAH, ANNA
MONTGOMERY CO HLTH DEPT.

1 LAFAYETTE PL STE 325
NORRISTOWN PA
UNITED STATES 19401
610-278-5117 Fax: 610-278-5167

MONTGOMERY CO HLTH DEPT.

MDM PA 1997

JOHNSSON, IAN
MEAT RESEARCH CORP. (AUST.)

8140 E PHILLIPS AVE
ENGLEWOOD CO
UNITED STATES 80112
303-804-5244 Fax: 303-804-9751

MEAT RESEARCH CORP. (AUST.)
RESEARCH MANAGER
MDM 1997

JONES, BRUCE A.
VILLAGE OF SKOKIE HEALTH DEPT

5127 OAKTON ST
SKOKIE IL
UNITED STATES 60077
708-982-9660

VILLAGE OF SKOKIE HLTH
ENVIRONMENTAL SUPERVISOR
MDM 1991

JONES, D R.
HILLSHIRE FARM

401 BOB HUBER DR
ALEXANDRIA KY
UNITED STATES 41001
606-635-0444

HILLSHIRE FARMS
DIR TECH OP
MDM KY 1988

JONES, DAVID A.
BONGRAIN CHEESE USA

400 S CUSTER AVE
NEW HOLLAND PA
UNITED STATES 17557
717-335-8629 Fax: 717-355-8775

BONGRAIN CHEESE USA
SANITATION SAFETY SUPERVISOR
MDM 1996

JONES, DOUG
BREMERTON-KITSAP HLTH DISTRICT

109 AUSTIN DR
BREMERTON WA
UNITED STATES 98312
206-278-5285 Fax: 206-478-5298

BREMERTON-KITSAP HLTH DISTRICT
ENVIRONMENTAL HLTH SPECIALIST II
MDM 1993

JONES, F T.
NCSU DEPT OF POULTRY SCI

7608 NC STATE UNIVERSITY
RALEIGH NC
UNITED STATES 27695-7608
919-515-5399

PROF/EXT. SPEC
MDM

J

JONES, JULIE
COLLEGE OF ST. CATHERINE

4030 VALENTINE CT
ARDEN HILLS MN
UNITED STATES 55112
612-690-6664 Fax: 612-690-6024

COLLEGE OF ST. CATHERINE
PROFESSOR
MDM 1989

JONES, KARL K.

3003 GREENBRIER AVE
W LAFAYETTE IN
UNITED STATES 47906
317-463-3280

RETIRED
MHS 1951

JONES, PATRICK
CITY OF PLANO

PO BOX 860358
PLANO TX
UNITED STATES 75086-0358
972-461-7143 Fax: 972-461-7142

CITY OF PLANO
ENVIRONMENTAL HLTH SPECIALIST
MDM 1997

JONES, RAY
RICH SEA PAK CORP

PO BOX 20670
ST SIMONS ISLAND GA
UNITED STATES 31522
912-638-5000 Fax: 912-638-5385

RICH SEA PAK CORP
SR DIRECTOR, CORPORATE QA
MDM GA 1989

JONES, THOMAS M.
DRIED FRUIT ASSOC. OF CALIFORNIA

1855 S VAN NESS AVE
FRESNO CA
UNITED STATES 93721
209-233-0604 Fax: 209-233-9819

DRIED FRUIT ASSOC. OF CALIFORNIA
SR MICROBIOLOGIST
MDM 1996

JONES, TROY
THE SUTER CO
258 MAY ST
PO BOX 188
SYCAMORE IL
UNITED STATES 60178
815-895-9186 Fax: 815-895-4814

THE SUTER CO
DIR. QA & PRODUCT DEV.
MDM 1989

JORDAN, ROBERT
ATTN: MCVS-SCV (VETS)

2410 STANLEY RD
FT. SAM HOUSTON TX
UNITED STATES 78234-6200
210-916-6465

VET FOOD SAFETY TECH
MDM 1996

JOSHI, JOE
BASKIN-ROBBINS NATIONAL LAB

1201 S VICTORY BLVD
BURBANK CA
UNITED STATES 91502
818-558-3430 Fax: 818-841-6569

BASKIN-ROBBINS NATIONAL LAB
DIRECTOR, QA
MDM CA 1989

JOST-KEATING, KATHY
SILLIKER LABORATORIES

400 S AVE
GARWOOD NJ
UNITED STATES 07027
908-233-6068 Fax: 908-233-7668

SILLIKER LABORAOTIES
MICROBIOLOGY MANAGER
MDM NJ 1990

JOY, STEVIE
NABISCO LTD.

78 MILLSTONE COURT
UNIONVILLE ON
CANADA L3R 7H5
416-503-6021 Fax: 416-503-6029

NABISCO LTD.
MANAGER, QUALITY SYSTEMS
MDM 1997

JUDGE, RON
MAPLE LEAF MEATS

5063 N SERVICE RD PO BOX 5091
BURLINGTON ON
CANADA L7R 4R3
905-319-5717 Fax: 905-319-6244

MAPLE LEAF MEATS
DIRECTOR - QA
MDM 1997

JUERGENS, JAY
TECH. LIB - AG03 ROSEMOUNT INC.

12001 TECHNOLOGY DR
EDEN PRAIRIE MN
UNITED STATES 55344
612-828-3337 Fax: 612-828-3088

ROSEMOUNT INC.
MDM MN 1994

JUNG, DR. WOLFGANG
C/O HOCHLAND REICH, SUMMER & CO.

KEMPTENER STR. 17
HEIMENKIRCH
GERMANY D-88178
49 83-81 502-430 Fax: 49 83-81 502-439

QA MGR
MDM 1988

JUNG, YONGSOO

903 S HILL ST E-3
GRIFFIN GA
UNITED STATES 30224
770-229-9419

UNIVERSITY OF GEORGIA
STUDENT
MSS 1997

KACZMAREK, JERI M.
E A SWEEN

16101 W 78TH ST
EDEN PRAIRIE MN
UNITED STATES 55344
612-937-9440 Fax: 612-937-5883

E A SWEEN
QC MGR
MDM MN 1988

KALAMAKI, MARY
STANISLAUS FOOD PRODUCTS

1202 D ST
MODESTO CA
UNITED STATES 95354
209-522-7201-300 Fax: 209-574-1272

STANISLAUS FOOD PRODUCTS
MICROBIOLOGY MGR
MDM CA 1995

KALINOWSKI, ROBIN
ARMOUR-SWIFT ECKRICH

3131 WOODCREEK DR
DOWNERS GROVE IL
UNITED STATES 60515
630-512-1087 Fax: 630-512-1125

ARMOUR-SWIFT ECKRICH
MICROBIOLOGIST
MDM 1995

KALLITSIS, THEODORO G.
SMIRNIS

SCR 6 EVOSMOS
THESSALONIKI
GREECE ZR 56224

GRADUATE STUDENT
MSS CA 1991

KANE, JACQUELINE
HIDDEN VALLEY RANCH
(THE CLOROX COMPANY)
1197 WILLIS
WHEELING IL
UNITED STATES 60090
847-465-9982 Fax: 708-537-7936

HIDDEN VALLEY RANCH
SCIENTIST II - MICROBIOLOGY
MDM 1995

KANE, RICK P.

RR #5
CANNING NS
CANADA B0P 1H0
902-582-3302 Fax: 902-582-3977

CANADIAN FOOD INSPECTION AGENCY
MDM 1997

KANG, YOUNG-JAE
112-701 HANSHIN APT.

MOK-6-DONG, YANGCHON KU
SEOUL
KOREA 158-759
822-6554-7657
E-mail: kangyi@interpia.net

HYGIENE MGR.
MDM KO 1986

KANGAS, DAVID A.
ECOLAB, INC.

840 SIBLEY MEMORIAL HWY
SAINT PAUL MN
UNITED STATES 55118
612-451-5789 Fax: 612-450-0132

ECOLAB, INC.
TECH RESEARCHER
MDM 1997

KAPLAN, DEBRA T.
MIDDLETOWN TOWNSHIP
27 N PENNELL RD
PO BOX 157
LIMA PA
UNITED STATES 19037-0157
610-565-2700 Fax: 610-566-3640

MIDDLETOWN TOWNSHIP
HEALTH OFFICER
MDM PA 1993

KAPTURE, JUDY

PO BOX 298
PORTAGE WI
UNITED STATES 53901
608-742-8337 Fax: 608-742-1622

EDITOR/CONSULTANT
MDM WI

KARALIC, NIJAZ
NABISCO CORP.

8501 PAGE
SAINT LOUIS MO
UNITED STATES 63114
314-429-3636 Fax: 314-429-3125

NABISCO CORP.
MICROBIOLOGIST
MDM 1997

KARCHES, ROBERT L.
UPSTATE MILK COOP INC.

90 ANDERSON RD.
CHEEKTOWAGA NY
UNITED STATES 14225
716-892-2121 Fax: 716-892-3158

UPSTATE MILK COOP INC.
QA MGR.
MDM 1993

KASCUS, JOSEPH E.

207 RIDGEWOOD RD
WEST HARTFORD CT
UNITED STATES 06107
203-521-8417

MDM CT 1993

KASNIA, MICHAEL
IFSA

7539 NORWOOD AVE
ELDERSBURG MD
UNITED STATES 21784
301-549-7626

IFSA
FOOD SAFETY CONSULTANT
MDM 1988

KASPER, ROBERT
COMBIBLOC, INC.

4800 ROBERTS RD
COLUMBUS OH
UNITED STATES 43228-9699
614-876-3700

COMBIBLOC, INC.
MICROBIOLOGIST
MDM OH 1991

KASPRZYCKI-STRAUSS, JOAN

116 SADDLE RUN CT
MACON GA
UNITED STATES 31210
912-781-4620 Fax: 912-781-9430

SERV-A-PORTION
QC MANAGER
MDM GA 1988

KASTENDIECK, RAYMOND E.
FRM CHEM, INC.

PO BOX 207
WASHINGTON MO
UNITED STATES 63090
314-583-4360

FRM CHEM INC
PRESIDENT
MMS MO 1951

KASTER, COLLETTE SCHULTZ
PSF
RT 2
PO BOX 247
MILAN MO
UNITED STATES 63556
816-265-4061 Fax: 816-265-3089

PSF
DIR TECH SERVICES
MDM 1996

KASTORIS, PETER

75 THORNCLIFFE PK DR APT 620
TORONTO ON
CANADA M4H 1L4
905-825-6060-7421 Fax: 905-825-8588

HALTON REGIONAL HLTH DEPARTMENT
PUBLIC HLTH INSPECTOR
MDM 1997

KATZ, ROBERT
WELLESLEY HEALTH DEPT

79 OAK ST
WELLESLEY MA
UNITED STATES 02181
617-235-0135

WELLESLEY HEALTH DEPT
DIRECTOR OF PUBLIC HLTH
MDM 1992

KAUPISCH, KURT
HIXSON

659 VANMETER ST
CINCINNATI OH
UNITED STATES 45202-1568
513-241-1230 Fax: 513-241-1287

HIXSON
MGR OF PROCESS ENG.
MDM OH 1994

KAVANAGH, DENNIS P.
DLA/DPSC/HROAC

PO BOX 60530
PHILADELPHIA PA
UNITED STATES 19145-0530
215-737-2000-7771 Fax: 215-737-7774

DLA/DPSC/HROAC
FOOD TECHNOLOGIST
MDM 1988

KAYFUS, TIM
BRINKER INTERNATIONAL

6700 LBJ FREEWAY STE 3105
DALLAS TX
UNITED STATES 75240-6503
972-770-1716 Fax: 972-770-1735
E-mail: tjkayfus@ix.netcom.com
BRINKER INTERNATIONAL
DIRECTOR QA
MDM 1996

KAYSNER, CHARLES A.

PO BOX 3012
BOTHELL WA
UNITED STATES 98041-3012
206-486-8788 Fax: 206-483-4996

FDA
RES MICROB
MDM WA 1976

KAZAMA, PAMELA
OCEAN SPRAY CRANBERRIES

1 OCEAN SPRAY DR
LAKEVILLE MA
UNITED STATES 02349
508-946-1000-2103 Fax: 508-946-7704

OCEAN SPRAY CRANBERRIES
ASSOC. MICROBIOLOGIST
MDM MA 1996

KAZOVICH, CONSTANCE L.

245 CULLODEN ST
SUFFOLK VA
UNITED STATES 23434
804-925-3047 Fax: 804-925-3084

ENVIR HLTH AUDITOR
MDM 1989

KAZUO, HISA
IKARI CORPORATION

1-12-3 AKANE HAMA
NARASHINO-SHI CHIBA
JAPAN 275
81-474 51-5160 Fax: 81-474 52-6105
E-mail: lin-hsie@ikari.co.jp
IKARI CORPORATION
MGR OF TECHNOLOGY
MDM 1997

KEEFER, MARK
CITY OF LUBBOCK

PO BOX 2000
LUBBOCK TX
UNITED STATES 79457
806-762-2928

CITY OF LUBBOCK
COORDINATOR
MDM TX 1997

KEEL, TOM
FOREMOST FARMS USA

PO BOX 111
BARABOO WI
UNITED STATES 53913
608-356-8316 Fax: 608-356-0809

FOREMOST FARMS USA
PROD QUALITY MGR
MDM WI 1991

KEENER, LARRY

4021 BERTONA ST
SEATTLE WA
UNITED STATES 98119
203-925-4625 Fax: 203-925-4720

MANAGER, PRODUCT SAFETY
MDM CT 1992

KEETON, JIMMY T.
TEXAS A & M UNIVERSITY
DEPT OF ANIMAL SCIENCE
338 KLEBERG
COLLEGE STATION TX
UNITED STATES 77843
409-845-3936 Fax: 409-845-9454

TEXAS A & M UNIV
PROFESSOR
MDM TX 1987

KEGEL, MARY A.
OSCAR MAYER FOODS CORP

910 MAYER AVE
MADISON WI
UNITED STATES 53704
608-241-3311-4087

OSCAR MAYER FOODS CORP
FOOD TECHNOLOGIST
MDM WI 1989

KEHLER, MINDY A.
HERSHEY FOODS CORPORATION

10255 REESE AVE TECHNICAL CTR
HERSHEY PA
UNITED STATES 17033-0805
717-534-5127 Fax: 717-534-6132

HERSHEY FOODS CORPORATION
ASSOC. RESEARCH SPECIALIST
MDM 1997

KEIZER, GERRIT
GIST-BROCADES DAIRY INGREDIENT GROUP

N93 W14560 WHITTAKER WAY
MENOMONEE FALLS WI
UNITED STATES 53051
414-255-7955 Fax: 414-255-7732

GIST-BROCADES DAIRY INGREDIENT GROUP

MDM 1997

KELLER, ALBERT K.
WHEY SYSTEMS, INC.
901 MAIN ST
PO BOX 158
MANTORVILLE MN
UNITED STATES 55955-0158
507-635-2071 Fax: 507-635-2081

WHEY SYSTEMS, INC.
PRESIDENT
MDM 1997

KELLEY, LISA A.
MC KEE FOODS CORP.

PO BOX 750
COLLEGEDALE TN
UNITED STATES 37315
423-238-7111 Fax: 423-238-7535

MC KEE FOODS CORP.
MICROBIOLOGY SUPERVISOR
MDM TN 1996

KELLOGG, DON
POLLIO DAIRY PRODUCTS

3212 COUNTY RT 28
WATKINS GLEN NY
UNITED STATES 14891
607-527-4584 Fax: 607-527-8060

POLLIO DAIRY PRODUCTS
DAIRY FIELD SPECIALIST
MDM NY 1990

KELLY, GERALD
HERBERT V. SHUSTER, INC.

5 HAYWARD ST
NORTH QUINCY MA
UNITED STATES 02171
617-328-7600

HERBERT V. SHUSTER, INC.
ACCT MGR/REGISTERED SANIT
MDM MA 1997

KELLY, LINDA
WI STATE LAB HYGIENE

465 HENRY MALL RM 326
MADISON WI
UNITED STATES 53706
608-262-1616 Fax: 608-262-3257

STATE OF WI
MICROBIOLOGIST
MDM WI 1994

KELLY, STEPHEN
PATHTECH DIAGNOSTICS

PO BOX 175
BALWYN VICTORIA
AUSTRALIA 3103
98-994-100 Fax: 98-990-811

PATHTECH DIAGNOSTICS
MANAGING DIRECTOR
MDM 1997

KENDRA, RICHARD
CITY OF CHICOPEE HEALTH DEPT
DIRECTOR
82 CHURCH ST
CHICOPEE MA
UNITED STATES 01020
413-594-4711

CHICOPEE HLTH DPT
DIRECTOR
MDM 1992

KENNEDY, JAMES E.
AMERICAN HOME FOODS INC

CENTRAL RESEARCH LAB
MILTON PA
UNITED STATES 17847
717-742-6741 Fax: 717-742-6600

AM HOME FOOD PROD INC
SECTION HEAD, MICRO
MDM PA 1979

KENNEDY, JAMES I.

12408 OLD RT C
RUSSELLVILLE MO
UNITED STATES 65074
314-782-3338

RETIRED
MRT MO 1959

KENNEDY, KATEY
FOOD & DRUG ADMINISTRATION

9780 SW NIMBUS AVE
BEAVERTON OR
UNITED STATES 97008-7163
503-671-9711-16 Fax: 503-671-9445

FOOD & DRUG ADMINISTRATION
STATE TRAINING BRANCH.
MDM 1994

KENNEDY, KEITH
ECOLAB, INC.
FOOD & BEVERAGE DIVISION
370 WABASHA ST N
SAINT PAUL MN
UNITED STATES 55102
612-293-2364 Fax: 612-293-2260

ECOLAB INC
DIRECTOR, DAIRY MKTG.
MMS MN 1990

KENNETT, CHARLES
KRAFT FOODS, INC.

801 WAUKEGAN RD
GLENVIEW IL
UNITED STATES 60025
847-646-7335 Fax: 847-646-3864

KRAFT FOODS, INC.
SR. TECHNICIAN
MDM IL 1996

KENNEY, P BRETT
WEST VIRGINIA UNIVERSITY
DIV OF ANIMAL & VET SCI
PO BOX 6108
MORGANTOWN WV
UNITED STATES 26506-6108
304-293-2406-4423 Fax: 304-293-2232
E-mail: bkenney@wvu.edu
WEST VIRGINIA UNIVERSITY
ASSISTANT PROFESSOR
MDM 1992

KENYON, CINDY
DARDEN RESTAURANTS

675 MOOREVILLE RD
MILAN MI
UNITED STATES 48160-9564
407-245-5330 Fax: 407-245-5173

DARDEN RESTAURANTS
QA MANAGER
MDM 1994

KENYON, KEN

21329 OLD BELLAMY RD
ALACHUA FL
UNITED STATES 32615
904-418-3542 Fax: 904-418-3542

DEIHEL LABS
DIR., FOOD SAFETY & TRAINING
MDM 1997

KERR, DIANNE
TECRA DIAGNOSTICS

PO BOX 20, ROSEVILLE
SYDNEY
AUSTRALIA 2069
61 2-9928-8912 Fax: 61 2-9417-7858
E-mail: dianne_kerr@bioaust.com.au
TECRA DIAGNOSTICS
SR. DEVELOPMENT SCIENTIST
MDM 1993

K

KETTELHUT, LARRY
ST. LOUIS CITY HEALTH DIV.

634 N GRAND #600
SAINT LOUIS MO
UNITED STATES 63103
314-658-1009 Fax: 314-531-1354

ST. LOUIS CITY HEALTH DIV.
ASSIST. HEALTH COMM.
MDM 1984

KHAYAT, FAHAD A.
SAUDIA CATERING (JEDHQ)

PO BOX 9178
JEDDAH
SAUDI ARABIA 21413
966 2-686-4860 Fax: 966 2-682-0833

DIRECTOR TQM
MDM 1989

KHOJASTEH, AZADEH

5508 MEREDITH DR #4
DES MOINES IA
UNITED STATES 50310
515-276-5352

IOWA STATE UNIVERSITY
GRADUATE STUDENT
MDM IA 1992

KHUNJI, ZAKARIYA
MINISTRY OF HEALTH

PO BOX 24272
MUHARRAG
BAHRAIN

MINISTRY OF HEALTH
FOOD MICROBIOLOGIST
MDM 1993

KIBLER, MARILEE A.
TOPS MARKET

PO BOX 1027
BUFFALO NY
UNITED STATES 14240
716-635-5146 Fax: 716-633-0888

TOPS MARKET
MGR. QA & LABORATORY SVCS
MDM NY 1991

KIDDER, LAWRENCE
INGMAN LABORATORIES, INC

2945 34TH AVE S
MINNEAPOLIS MN
UNITED STATES 55406
612-742-0121

INGMAN LABS
MICROB
MDM MN 1985

KIDDER, TOM
HRS SANTA ROSA COUNTY HLTH UNIT

5527 STEWART ST
MILTON FL
UNITED STATES 32570

HRS SANTA ROSA COUNTY HLTH UNIT

MDM 1995

KILBURN, ROBERT E.
U.S. ARMY

5395 CHESTNUT VIEW DR
SAN ANTONIO TX
UNITED STATES 78247
210-221-6547-24 Fax: 210-221-6547

U.S. ARMY
SANITARY COMPLIANCE SP
MDM TX 1993

KILLIAN, MICHAEL P.

8358 THORNCLIFF DR
SAN ANTONIO TX
UNITED STATES 78250-3218
215-737-7770 Fax: 215-737-7774

US ARMY
FOOD TECHNOLOGIST
MDM 1993

KIM, HYUN UK.
DEPT OF ANIMAL SCI COLLEGE OF AGRI

SEOUL NATIONAL UNIVERSITY
SUWEON
KOREA 441-744
8233-129O-2342 Fax: 8233-1291-5828

SEOUL NATL UNIV
PROF AGRIC
MDM 1972

KIM, JEONG-WEON
KWONSUN-GU, KUWOON-DONG

SAMHWAN APT. 11-1101
SUWON
KOREA 441-340
82 -331 29-5 8850 Fax: 82-331 29-3 4789
E-mail: jwkima@plaza.snu.ac.kr

RESEARCH ASSOC.
MDM 1993

KIM, KWANG YUP
CHUNGBUK NATIONAL UNIVERSITY

DEPT OF FOOD SCI & TECHNOLOGY
SAN 48, KOESIN-BANG CHEONGJU
KOREA 561-763
82-431 61-2568 Fax: 82-431 27-1 0723

CHUNGBUK NATIONAL UNIVERSITY
ASSISTANT PROFESSOR
MDM KO 1991

KIMBALL, DONALD R.

4726 LANDAU PL
ROCKFORD IL
UNITED STATES 61114
815-395-8738 Fax: 815-395-8799

DEAN FOODS COMPANY
DIR OF REGULATORY AFFAIRS
MDM IL 1962

KIMBRELL, RAY
K-KLEAN CHEMICAL CO., INC
8939 DIPLOMACY ROW-DALLAS
PO BOX 830 118
RICHARDSON TX
UNITED STATES 75083
214-630-6082 Fax: 214-630-3396

K-KLEAN CHEMICAL CO INC
PRESIDENT
MDM TX 1987

KINDE, HAILU
UNIV. OF CALIFORNIA
CALIFORNIA VET. DIAGNOSTIC
105 W CENTRAL AVE
SAN BERNARDINO CA
UNITED STATES 92412
909-383-4287 Fax: 909-884-5980

UNIV. OF CALIFORNIA
VETERINARY DIAGNOSTICIAN
MDM CA 1994

KINDERMAN, MARK A.
NORTHLAND FOOD LAB

1044 PARKVIEW RD
GREEN BAY WI
UNITED STATES 54304
414-336-7465 Fax: 414-336-0647

NORTHLAND FOOD LAB
MICROBIOLOGY MANAGER
MDM WI 1991

KINDRED, TARI P.
U.S. POULTRY & EGG ASSOC.

1530 COOLEDGE
TUCKER GA
UNITED STATES 30084-7303

U.S. POULTRY & EGG ASSOC.

MDM GA 1996

KINELL, WILLIAM
CPC FOODSERVICE

9353 BELMONT AVE
FRANKLIN PARK IL
UNITED STATES 60131
708-671-3840 Fax: 708-671-3763

CPC FOODSERVICE
QC MANAGER
MDM IL 1989

KING, CHARLES C.
MEAT POULTRY INSPECTION DEPT.

PO BOX 102406
COLUMBIA SC
UNITED STATES 29224-2406
803-788-8747 Fax: 803-788-8114

MEAT POULTRY INSPECTION DEPT.
DIRECTOR
MDM CLA 1993

KING, LYN
BORTHWICKS FLAVOURS

DENINGTON ESTATE
WELLINGBOROUGH NORTHANTS
UNITED KINGDOM NN8 2QJ
0933-4400-22 Fax: 0933-4400-53

BORTHWICKS FLAVOURS
MICROBIOLOGIST
MDM 1993

KING, WILLIAM C.
MARYLAND & VIRGINIA MILK PROD.

PO BOX 184
LAUREL MD
UNITED STATES 20725
301-953-2964 Fax: 301-953-1979

MD & VA MILK PROD.
DIVISION MANAGER
MDM 1992

KINGCOTT, NED
DEPT OF HLTH RM 505A SKIPTON HOUSE

80 LONDON ROAD, ELEPHANT & CASTLE
LONDON
UNITED KINGDOM SE1 6LH
44-171 97-2 5355 Fax: 44-171 97-2 5141

DEPT OF HLTH
CHIEF ENVIRONMENTAL HLTH OFFICER
MDM 1990

KINGSLEY, JOE D.
GLO-GERM COMPANY

150 E CENTER ST
MOAB UT
UNITED STATES 84532-2430
800-842-6622

GLO-GERM COMPANY
OWNER
MMS 1996

KIRBY, EDDIE
THE EARTHGRAINS COMPANY

PO BOX 9019
PARIS TX
UNITED STATES 75461-9016
903-785-6401 Fax: 903-737-9839

THE EARTHGRAINS COMPANY
SANITARIAN
MDM TX 1996

KIRBY, KEN

W 9241 HWY 106
EDGERTON WI
UNITED STATES 53534
608-884-4636 Fax: 414-563-7044

A & L LABORATORIES INC
MGR, FARM QUALITY PROGRAMS
MHS WI

KIRKEGAARD, LES
DIAGNOSTIC PRODUCTS
KPL
2 CESSNA CT
GAITHERSBURG MD
UNITED STATES 20879
301-948-7755 Fax: 301-948-0169

DIAGNOSTIC PRODUCTS
PRODUCT MANAGER
MDM 1997

KIRKEGAARD, LESLIE
KIRKEGAARD TECHNOLOGIES, I.I.C.

11297 WINDSOR CT
IJAMSVILLE MD
UNITED STATES 21754
301-607-6408

KIRKEGAARD TECHNOLOGIES, I.I.C.
CEO
MDM 1986

KIRKWOOD, MICHAEL
MICHIGAN DEPT OF CORRECTIONS

BR PRISON
MARQUETTE MI
UNITED STATES 49855
906-226-6531-246 Fax: 906-226-6557

MI DPT CORRECTIONS
ENVIR SANIT
MDM MI 1984

KITTAKA, ROBERT S.
CENTRAL SOYA R & E CENTER

PO BOX 1400
FT WAYNE IN
UNITED STATES 46801-1400
219-425-5930

CENTRAL SOYA CO
QA DIRECTOR
MDM 1975

KITTSON, ELLEN M.

7 HERON CLOSE
BALLAJURA, WA
AUSTRALIA 6066
61 06-271-2257 Fax: 61 06-271-2206
E-mail: ellen.kittson@anzfa.gov.au

PROGRAM MANAGER
MDM 1993

KJARSGAARD, D
UNIV. OF SASKATCHEWAN
QUALITY FIRST
DEPT OF APP MICRO & FOOD SCI.
SASKATOON SK
CANADA S7N 0W0
306-966-7785 Fax: 306-966-8898

UNIV. OF SASKATCHEWAN
FOOD QA SPECIALIST
MDM 1996

KLAPES, N ARLENE

7503 SCARLET CT
FORT WAYNE IN
UNITED STATES 46815
219-481-6320 Fax: 219-481-6880
E-mail: klapes@smtplink.ipfn.indiana.edu
PURDUE UNIV. @ FT. WAYNE
ASST. PROFESSOR
MDM 1995

KLASSEN, MARK
TROVAL MEATS

BOX 359
ACME AB
CANADA T0M 1J0
403-546-3818 Fax: 403-546-4179

TROVAL MEATS
TECHNICAL LIAISON MGR
MDM 1994

KLEIN, BERNARD
LABORATOIRE CANTONAL

LES CROI SETTES
EPALINGES VD
SWITZERLAND 1066
41 21-653-04 38 Fax: 41 21-316-43 00

LABORATOIRE CANTONAL

MDM 1994

KLEIN, HARVEY
GARDEN STATE LABORATORIES

410 HILLSIDE AVE
HILLSIDE NJ
UNITED STATES 07205
908-688-8900 Fax: 908-688-8966

GARDEN STATE LABORATORIES
PRESIDENT
MDM NJ 1996

KLEIN, MICHAEL J.
SWISS VALLEY

20220 ST JOSEPH DR
RICKARDSVILLE IA
UNITED STATES 52039
319-582-7206 Fax: 319-582-9156

SWISS VALLEY FARMS
PRODUCTION MANAGER
MDM IA 1982

KLEIN, PATRICK J.
DEAN FOODS

4420 BISHOP LN
LOUISVILLE KY
UNITED STATES 40218
502-231-1276

DEAN FOODS
QUALITY CONTROL SUPERVISOR
MDM KY 1991

KLOMBURG, JUTTA
YOFARM CORP

162 SPRING ST
NAUGATUCK CT
UNITED STATES 06770
203-720-0000

YOFARM CORP

MDM CT 1988

KLUCK, DAVID
FOOD SAFETY CONSULTANTS, INC.

305 IDLEWILD RD
BEL AIR MD
UNITED STATES 21014
301-897-7875 Fax: 301-897-7980

FOOD SAFETY CONSULTANTS, INC.
PRESIDENT
MDM 1994

KNABEL, STEPHEN J.
PENN STATE UNIVERSITY
DEPT. OF FOOD SCIENCE
106 BORLAND LAB
UNIVERSITY PARK PA
UNITED STATES 16802
814-863-1372 Fax: 814-863-6132
E-mail: sknabel@psu.edu
PENN STATE UNIV
ASST PROFESSOR OF FOOD SCI.
MDM PA 1989

KNAEBLE, DONNA
ST. LOUIS CO HLTH DEPT.
NORTHLAND OFFICE CNTR
307 1ST ST S
VIRGINIA MN
UNITED STATES 55792
218-749-0629 Fax: 218-749-0601

ST. LOUIS CO HLTH DEPT.
ENV. HLTH SPECIALIST
MDM MN 1995

KNAP, INGE
A/S FOSS ELECTRIC

69, SLANGERUPGADE
HILLEROED
DENMARK DK 3400
45 4-226-3366 Fax: 454-226-2591
E-mail: ihk@foss-electric.dk
A/S FOSS ELECTRIC
PROJECT MGR.
MDM 1997

KNIFFIN, MICHAEL
ROUNDY'S, INC.

11300 W BURLEIGH
WAUWATOSA WI
UNITED STATES 53222
414-256-3578 Fax: 414-256-3410

ROUNDY'S INC
SANITATION SUPERVISOR
MDM WI 1991

KNIGHT, AMY
HUDSON SPECIALTY FOODS

PO BOX 55
CARYVILLE TN
UNITED STATES 37714
615-562-8471-401 Fax: 615-566-3328

HUDSON SPECIALTY FOODS
BIOLOGIST
MDM TN 1994

KNIGHT, CINDY
3M CANADA, INC.

PO BOX 5757
LONDON ON
CANADA N6A 4T1
519-452-6589 Fax: 519-452-6597

3M CANADA, INC.
MARKET & DEVEL. MGR.
MDM 1996

KNIGHT, MICHAEL T.
Q LABORATORIES INC

2014 HARRISON AVE
CINCINNATI OH
UNITED STATES 45214
513-662-1300 Fax: 513-662-1380

Q LABORATORIES INC
PRESIDENT
MDM OH 1988

KNOCHEL, SUSANNE
DEPT DAIRY & FOOD SCIENCE RVAU

ROLIGGHEDSVEJ 30
FREDERIKSBERG
DENMARK DK-1958
453-528-3258 Fax: 453-528-3231

RVAU

MDM 1994

KNOCHENMUS, GREGORY
FIRST DISTRICT ASSOC.
216 W COMMERCIAL ST
PO BOX 842
LITCHFIELD MN
UNITED STATES 55355
612-693-3236 Fax: 612-693-6708

FIRST DISTRICT ASSOC.
QC MANAGER
MDM MN 1994

KNUDSON, WAYNE
KRAFT FOODS, INC.

559 SURREY RIDGE DR
CARY IL
UNITED STATES 60013
847-646-6798 Fax: 847-646-2963

KRAFT FOODS, INC.
MGR QA
MDM IL 1987

KNUST, SARAH L.
DARDEN RESTAURANTS, INC.

10013 PRESTON VINEYARD DR
FRISCO TX
UNITED STATES 75034
407-245-4695 Fax: 407-245-5173

DARDEN RESTAURANTS, INC.
QA MANAGER
MDM 1996

KO, YOUNG-SU
HANYANG UNIV DEPT FOOD & NUTRITION

17 HAENG DANG-DONG, SUNG DONG-KU
SEOUL
KOREA 133-791
02-290-1203 Fax: 02-281-8285

HANYANG UNIVERSITY
PROFESSOR & PH.D.
MDM 1994

KOCH, SANDRA A.
ANALYTICAL LABORATORIES, INC.

1804 N 33RD
BOISE ID
UNITED STATES 83703
208-342-5515 Fax: 208-343-5591

ANALYTICAL LABORATORIES, INC.
MICROBIOLOGIST
MDM 1994

KOCHEVAR, SHERRI
MONFORT BEEF DIVISION

PO BOX 947
GARDEN CITY KS
UNITED STATES 67846
316-272-5524 Fax: 316-272-5592

MONFORT BEEF DIVISION
HACCP COORDINATOR
MSS 1995

KOENIG, ELLEN
BORDEN/MEADOW GOLD DAIRIES, INC.

4723 HARRISON BLVD
OGDEN UT
UNITED STATES 84403
801-621-0177

BORDEN/MEADOW GOLD
MGR QA-QC
MDM 1982

KOEPP, DONALD W.
COUNTY OF VENTURA
ENVIRONMENTAL HEALTH DIV.
800 S VICTORIA AVE
VENTURA CA
UNITED STATES 93009-1730
805-654-2813 Fax: 805-654-2480

COUNTY OF VENTURA
DIRECTOR
MDM 1995

KOERITZER, ROBERT
LAND O'LAKES, INC.

PO BOX 116
MINNEAPOLIS MN
UNITED STATES 55440-0116
612-481-2236 Fax: 612-481-2002

LAND O'LAKES, INC
MICROBIOLOGY SUPERVISOR
MDM MN 1991

KOHL, KRISTIN
KRAFT FOODS, INC.

1022 12TH ST NW
MASON CITY IA
UNITED STATES 50401
515-421-2900 Fax: 515-421-2936

KRAFT FOODS, INC.

MDM IA 1993

KOHNZ, BRUCE
NESTLE - STOUFFER FOODS DIV.
#78507
5750 HARPER ROAD
SOLON OH
UNITED STATES 44139-1880
216-248-3600-2416 Fax: 216-248-1709

NESTLE-STOUFFER FOODS DIV
DIR, QUALITY ASSURANCE
MDM OH 1991

KONE, KARIM

306 BROMLEY ST APT 8
MARSHALLTOWN IA
UNITED STATES 50158-1800
515-752-7131 Fax: 515-752-8497

GRAD STUDENT
MSS KS 1990

KONKEL, PATRICK J.
NESTLE BEVERAGE COMPANY

132 S CONCORD RD
OCONOMOWOC WI
UNITED STATES 53066-3555
414-569-3419 Fax: 414-567-5714

NESTLE BEVERAGE CO.
MANAGER, TECH SERVICES
MDM WI 1991

KONRAD, CHERI
HILLSHIRE FARM & KAHNS

PO BOX 227
NEW LONDON WI
UNITED STATES 54961
414-982-2611 Fax: 414-982-4990

HILLSHIRE FARM & KAHNS
QC MICROBIOLOGIST
MDM WI 1992

KOO, JAHEON
MISSISSIPPI STATE UNIV.
DEPT OF FOOD SCI & TECH
PO BOX 9805
MISSISSIPPI STATE MS
UNITED STATES 39762
601-325-3200 Fax: 601-325-8728

MISSISSIPPI STATE UNIV.
STUDENT
MSS 1995

KOOPMAN, DEAN
SCHWAN'S SALES ENTERPRISES

601 MICHIGAN
MARSHALL MN
UNITED STATES 56258
507-537-8330

SCHWANS SALES ENT
QA MGR
MDM MN 1989

KORDEK, WAYNE
VELDA FARMS INC.
909 FIFTH ST SW
PO BOX 551
WINTER HAVEN FL
UNITED STATES 33882
941-293-4152-154 Fax: 941-294-3851

VELDA FARMS INC.
QA MANAGER
MDM FL 1997

KORNACKI, JEFF
SILLIKER LABS OF WISCONSIN

3688 KINSMAN BLVD
MADISON WI
UNITED STATES 53704
608-249-9112 Fax: 608-249-9886

SILLIKER LABS OF WI
LAB DIRECTOR
MDM WI 1989

KORY, DONALD J.
RALSTON PURINA CO

1 CHECKERBOARD SQ 4RN
SAINT LOUIS MO
UNITED STATES 63164-0001
314-982-3474 Fax: 314-982-4240

RALSTON PURINA CO
DIRECTOR, QA
MDM MO 1988

KOSKAMP, THOMAS P.
WAPSIE VALLEY CREAMERY, INC.

512 7TH AVE SE
INDEPENDENCE IA
UNITED STATES 50644-3039
319-334-7193 Fax: 319-334-4914

WAPSIE VALLEY CREAMERY
ASSISTANT PLANT MANAGER
MDM IA

KOST, CLAUDIA
BRIGHAM'S ICE CREAM

42 MILL ST
ARLINGTON MA
UNITED STATES 02174
617-648-9000

BRIGHAM'S ICE CREAM
V.P. MANUFACTURING
MDM MA 1984

KOTROLA, JOHN
KANSAS STATE UNIV.
DEPT ANIMAL SCI & INDUSTRY
264 WEBER HALL
MANHATTAN KS
UNITED STATES 66506
913-532-1278 Fax: 913-532-7059
E-mail: jkotrola@oz.oznet.ksu.edu
KANSAS STATE UNIV.
RESEARCH ASSISTANT
MDM 1993

KOTSIDES, EDWARD
CONAGRA, TRADING&PROCESSING CTR LAB

1521 N 16TH ST.
OMAHA NE
UNITED STATES 68110-2498
402-595-5124 Fax: 402-595-4333

MGR., TECHNICAL SAFETY
MDM NE 1986

KOTULA, KATHRYN L.

135 MAPLE RD
STORRS CT
UNITED STATES 06268
860-429-9200 Fax: 860-429-9200

UNIV. OF CONNECTICUT

MDM 1997

KOZAK, JEROME J.
INTERNATIONAL DAIRY FOODS ASSOC.

1250 H ST NW STE 900
WASHINGTON DC
UNITED STATES 20005
202-737-4332 Fax: 202-331-7820

INTERNATIONAL DAIRY FOODS ASSOC.
SENIOR VICE PRESIDENT
MMS 1985

KOZEL, DOUGLAS J.
STATE HEALTH DEPT
HEALTH PROTECTION PROGRAM
445 E CAPITOL
PIERRE SD
UNITED STATES 57501
605-773-3364

SD HLTH DPT
ST SANITARIAN
MDM SD 1982

KOZLOWSKI, JANE
STATE OF MI-DEPT OF AG

PO BOX 566
ROSCOMMON MI
UNITED STATES 48653
616-922-5210

STATE OF MI-DEPT OF AG
FOOD SPECIALIST
MDM 1993

KOZUP, JOSEPH
GOOD HUMOR - BREYERS ICE CREAM

1100 FREDERICK ST
HAGERSTOWN MD
UNITED STATES 21740
301-797-9603

GOOD HUMOR - BREYERS ICE CREAM

MDM 1994

KRAMER, DAVE
HILLSHIRE FARMS & KAHN'S

3241 SPRING GROVE AVE
CINCINNATI OH
UNITED STATES 45225
513-853-1634 Fax: 513-853-1425

HILLSHIRE FARMS & KAHN'S
V.P. ENGINEERING
MDM OH 1996

KRAMER, MELVIN N.
EPI HEALTH ASSOCIATES

7904 STARBURST DR
BALTIMORE MD
UNITED STATES 21208-3033
410-484-9133 Fax: 410-484-9515

EPI HEALTH ASSOCIATES
PRESIDENT
MDM 1997

KRAMMER, KAY
INTERNATIONAL BIOFLAVORS, INC.
1730 EXECUTIVE DR
PO BOX 1021
OCONOMOWOC WI
UNITED STATES 53066
414-569-6200 Fax: 414-569-6202

INTERNATIONAL BIOFLAVORS, INC.
QA
MDM 1997

KRIST, FRANK
DIST HEALTH DEPT 4

PO BOX 236
ROGERS CITY MI
UNITED STATES 49779-0236
517-734-4723 Fax: 517-734-3866

DIST HEALTH DEPT 4
SANITARIAN
MDM 1993

KROPF, D H.
KANSAS STATE UNIV

247 WEBER HALL
MANHATTAN KS
UNITED STATES 66506
913-532-1235 Fax: 913-532-7059

KS ST UNIV
PROF MEAT SCI
MDM KS 1982

KROPF, LARRY
MAPLE LANE DAIRY

37 LANCASTER ST W PO BOX 1236
KITCHENER ON
CANADA N2G 4G8
519-743-1453 Fax: 519-743-6815

MAPLE LANE DAIRY
QUALITY ASSURANCE MANAGER
MDM ON 1996

KRUG, ROGER D.
OREGON DEPT OF AGRICULTURE

220 W 25TH
MCMINNVILLE OR
UNITED STATES 97128
503-472-9193 Fax: 503-986-4729
E-mail: rdk@wiley.oda.state.or.us
OREGON DEPT OF AGRIC
FOOD SAFETY SPECIALIST
MDM

KUBIAK, STEVEN R.
CERESTAR USA

1100 INDIANAPOLIS BLVD
HAMMOND IN
UNITED STATES 46320
219-659-2000-276 Fax: 219-473-6606

CERESTAR USA
QC MICROBIOLOGIST
MDM IN 1992

KUBINSKI, MARK

BIOLOGICAL SCIENCES CAL POLY
SAN LUIS OBISPO CA
UNITED STATES 93405
805-756-6157 Fax: 805-756-1419

PROF.
MDM 1997

KUEHM, JEFFREY A.
FRITO-LAY, INC. - 1T-400

7701 LEGACY DR
PLANO TX
UNITED STATES 75024-4099
972-334-4239 Fax: 972-334-6703
E-mail: jeff.kuehm@frito-lay-technology.sprint.com
FRITO-LAY, INC.
RESEARCH MICROBIOLOGIST
MDM MO

KUHLMANN, GARY

2217 CROYDON
SPRINGFIELD IL
UNITED STATES 62703
217-528-4319 Fax: 217-528-9520

PRAIRIE FARMS DAIRY
FIELD SUPERVISOR
MDM IL 1997

KULIG, BARBARA A.
TOWN OF WEST SPRINGFIELD
MUNICIPAL OFFICE BLDG
26 CENTRAL ST.
WEST SPRINGFIELD MA
UNITED STATES 01089
413-781-7550-3204

TOWN OF WEST SPRINGFIELD
REGISTERED SANITARIAN
MDM 1989

KUNDURU, MAHIPAL REDDY
DOLE FRESH VEGETABLES, INC.
R&D TECH CENTER
PO BOX 1759
SALINAS CA
UNITED STATES 93902
408-678-5406 Fax: 408-678-5415
E-mail: dolechem@aol.com
DOLE FRESH VEGETABLES, INC.

MDM NE 1994

KUPER, JODY

PO BOX 351
MILBANK SD
UNITED STATES 57252
605-432-4563 Fax: 605-432-9383

VALLEY QUEEN CHEESE FACT
QC MGR
MDM SD 1987

KURTENBACH, DARWIN W.
SD DEPT. OF AGRIC

523 E CAPITOL FOSS BLDG
PIERRE SD
UNITED STATES 57501
605-773-3724 Fax: 605-773-3481

SD DEPT OF AGRIC
DAIRY PLANT INSPECTOR
MDM SD 1989

KURTZ, GLEN

1402 N RIDGE DR
HUDSON WI
UNITED STATES 54016
715-381-7315

SALES MANAGER
MDM WI 1993

KURZ, LAWRENCE
READINGTON FARMS, INC.

PO BOX 164
WHITEHOUSE NJ
UNITED STATES 08888
908-534-2121 Fax: 908-534-5235

READINGTON FARMS, INC.
VP PRODUCTION
MDM 1995

KYUNGIL, CHUNG
SEOUL WEISEO, INC.

YOUIDO PO BOX 174
SEOUL
KOREA 150-601
02-780-1094 Fax: 02-784-3980

SEOUL WEISEO, INC.
MANAGER
MDM 1996

LABELLE, GERALD G.
FOREMOST FARMS USA
JUICE PROD. DIV.
3101 FISH HATCHERY RD
MADISON WI
UNITED STATES 53713
608-271-3000 Fax: 608-271-1072

FOREMOST FARMS USA
QA TECHNICAL SVCS MANAGER
MDM WI

LABOYRIE, DAVID
MEAPRO PTY LIMITED

21-25 ANZAC STREET
GREENACRE NSW
AUSTRALIA 2190
02-9742-6122 Fax: 02-9742-6190

MEAPRO PTY LIMITED
TECHNICAL MANAGER
MDM 1997

LABUHN, NANCY
T. MARZETTI CO.

PO BOX 29163
COLUMBUS OH
UNITED STATES 43229
614-268-3722 Fax: 614-261-3242

T. MARZETTI CO.
MICROBIOLOGY MGR
MDM OH 1992

LACAMERA, LINDA
ADVANCED INSTRUMENTS

2 TECHNOLOGY WAY
NORWOOD MA
UNITED STATES 02062
617-320-9000 Fax: 617-320-8181

ADVANCED INSTRUMENTS
SALES/MKTG. ADMIN.
MMS 1997

LACASSE, JACQUES G.
HORIZON INTERNATIONAL CORP.
A DIV. OF THE OSHAWA GROUP LTD.
302 THE EAST MALL
ETOBICOKE ON
CANADA M9B 6B8
416-234-7821 Fax: 416-234-0148

HORIZON INTERNATIONAL CORP.
QA MANAGER
MDM 1995

LACEY, DONALD E.
PEPSI-COLA CANADA BEVERAGES

1255 BAY STREET
TORONTO ON
CANADA M5R 2A9
416-926-4257 Fax: 416-964-8214

PEPSI-COLA CANADA BEVERAGES
NATIONAL TECHNICAL SVCS MGR
MDM 1997

LAFLAMME, LAURENT
COMET CONFECTIONERY LTD

2950 NELSON ST
ST-HYACINTHE PQ
CANADA J2S 1Y7
514-774-9131 Fax: 514-774-8335

COMET CONFECTIONERY LTD
QUALITY ASSURANCE DIR.
MDM 1987

LAGRANGE, W S
IOWA STATE UNIVERSITY
DEPT FOOD SCIENCE
FOOD SCIENCES BLDG
AMES IA
UNITED STATES 50011
515-294-3156 Fax: 515-294-8181

IOWA STATE UNIVERSITY
EXT FOOD SCIENTIST
MDM IA 1957

LAGUNAS-SOLAR, MANUEL
UNIV. OF CALIFORNIA, DAVIS

CROCKER NUCLEAR LABORATORY
DAVIS CA
UNITED STATES 95616
916-752-1460 Fax: 916-754-8246

UNIV. OF CALIFORNIA, DAVIS
RESEARCH CHEMIST
MDM CA 1995

LAI, DAISY
NESTLE R & D CENTER (PTE) LTD.

29 QUALITY ROAD

SINGAPORE 2261
65-268-65 05-210 Fax: 65-265-56 33

NESTLE R & D CENTER (PTE) LTD.
MICROBIOLOGIST
MDM/AIR 1996

LAIRD, RICHARD P.
GOJO INDUSTRIES

PO BOX 991
AKRON OH
UNITED STATES 44309
330-920-8100-228 Fax: 330-945-5078

GOJO INDUSTRIES
PLANT SANITARIAN
MDM 1996

LAM, LAILA

1370 VAN DYKE AVE
SAN FRANCISCO CA
UNITED STATES 94134
415-822-1100 Fax: 415-822-6615

ANRESCO, INC.
FOOD MICROBIOLOGIST
MDM 1996

LAMBERT, BRIAN
HOLLAND COLLEGE

298 WATER ST.
SUMMERSIDE PE
CANADA C1N 1B8
902-888-6462 Fax: 902-888-6402

HOLLAND COLLEGE
FOOD/SEAFOOD PROCESSING INSTRUCTOR
MDM 1994

LAMMERDING, ANNA M.
HEALTH CANADA

HLTH ANIMALS LAB 110 STONE RD. W
GUELPH ON
CANADA N1G 3W4
519-822-3300 Fax: 519-822-2280
E-mail: lammerdinga@em.agr.ca
HEALTH CANADA
CHIEF, FOOD SAFETY RISK ASSESSMENT
MDM 1987

LANCASTER, SANDRA
ARKANSAS DEPT OF HEALTH
FOOD PROT SVCS-ENVIRON. HEALTH PROT.
4815 W MARKHAM ST SLOT 46
LITTLE ROCK AR
UNITED STATES 72205-3867
501-661-2171 Fax: 501-661-2572

ARKANSAS DEPT OF HLTH
PROGRAM ADMINISTRATOR
MDM 1992

LANE, ERNEST
M & M/MARS

PO BOX 7955
WACO TX
UNITED STATES 76714-7955
817-751-5679 Fax: 817-776-4552

M & M/MARS
ENVIRON SERVICES MGR
MDM TX 1989

LANE, TIM

2460 W 6050 SOUTH
ROY UT
UNITED STATES 84067
801-773-4341

STUDENT
MS5 1996

LANGLOIS, B E.
UNIV OF KY
DEPT ANIMAL SCIENCE
204 W. P.GARRIGUS BLDG
LEXINGTON KY
UNITED STATES 40546-0215
606-257-5881 Fax: 606-257-5318
E-mail: blangloi@ca.uky.edu
UNIV OF KY
PROF ANIM SCI
MDM KY 1970

LANGSTON, SCOTT
PACE FOODS, INC.

PO BOX 12636
SAN ANTONIO TX
UNITED STATES 78212
210-518-2223 Fax: 210-222-8818

PACE FOODS, INC.
QC TECHNICAL MANAGER
MDM TX 1988

LANKFORD, SHELLEY
STATE OF WA
DEPT OF HLTH FOOD LAB.
1610 NE 150TH ST
SEATTLE WA
UNITED STATES 98155-7224
206-361-2869

STATE OF WA
MICROBIOLOGIST
MDM 1994

LANSFORD, CHARLES
PLANNING & ENFORCEMENT CODE

320 E MCCARTY ST
JEFFERSON CITY MO
UNITED STATES 65101
573-634-6409 Fax: 573-634-6457

PLANNING & ENFORCEMENT CD
ENVIRONMENTAL SANITATION DIV. DIR.
MDM MO

LAPIOLI, MICHAEL L.
QUAKER OATS

PO BOX 3040
SHIREMANSTOWN PA
UNITED STATES 17011
717-731-3363 Fax: 717-731-3360

QUAKER OATS

MDM 1996

LAPOINTE, GISELE
UNIVERSITE LAVAL DEPT. SCI & TECH

DES AILMENTS
QUEBEC PQ
CANADA G1K 7P4
418-656-5984 Fax: 418-656-3353
E-mail: gisele.lapointe@aln.ulaval.ca
UNIVERSITE LAVAL
PROFESSOR
MDM 1995

LAROCCA, RUDOLPH
LA ROCCA SCIENCE LABS, INC

1 NELL CT
DUMONT NJ
UNITED STATES 07628
201-384-8509

LA ROCCA SCIENCE LABS
PRESIDENT
MDM NJ

LARSEN, LEE R.

958 LACROIX AVE
GREEN BAY WI
UNITED STATES 54304-4424
414-448-5107 Fax: 414-448-5124

WI DPT OF AGRIC
FOOD SAFETY CONSULTANT
MDM WI 1983

LARSON, CAROL
WASH. STATE DEPT OF AGRICULTURE

3939 CLEVELAND AVE SE
OLYMPIA WA
UNITED STATES 98501
360-753-2228 Fax: 360-753-5047

WASH. STATE DEPT OF AGRICULTURE
MICROBIOLOGIST
MDM WA 1997

LARSON, DAVE W.
ROCHESTER MIDLAND

506 69TH ST
DARIEN IL
UNITED STATES 60561
630-968-1754 Fax: 630-968-1843

ROCHESTER MIDLAND
FOOD DIVISION PROD. MGR.
MDM 1997

LATTUADA, CHARLES P.
USDA, FSIS, OPHS, MD

PO BOX 6085
ATHENS GA
UNITED STATES 30604
706-546-3578 Fax: 706-546-3518

USDA, FSIS, OPHS, MD
CHIEF
MDM 1997

LAUBE, KATRINA
PABST MEAT SUPPLY, INC.

11585 COURTHOUSE BLVD
INVER GROVE HTS MN
UNITED STATES 55077
612-437-3211 Fax: 612-437-5899

PABST MEAT SUPPLY, INC.
MICROBIOLOGIST
MDM 1995

LAUER, JON
MI DEPT AG - DAIRY DIV

PO BOX 30017
LANSING MI
UNITED STATES 48909
517-373-1086 Fax: 517-373-9742
E-mail: lauerj@state.mi.us
MI DEPT AG - DAIRY DIV
RESOURCE SPECIALIST
MDM 1996

LAUTNER, BETH
NAT'L PORK PRODUCERS COUNCIL

PO BOX 10383
DES MOINES IA
UNITED STATES 50306
515-223-2623 Fax: 515-223-2646
E-mail: lautnerb@nppc.org
NAT'L PORK PRODUCERS COUNCIL
VP, SCIENCE & TECHNOLOGY
MDM IA 1993

LAWLIS, TIM L.
BOB EVANS FARMS

3776 S HIGH ST
COLUMBUS OH
UNITED STATES 43207
614-497-4368 Fax: 614-497-4358

BOB EVANS FARMS
DIRECTOR OF TECH SERVICES
MDM 1996

LAWLOR, KATHLEEN A.

3600 RICHMOND LN NW #J
BLACKSBURG VA
UNITED STATES 24060

GENERAL FOODS CORP
MICRO SPECIALIST
MDM VA 1986

LAWRENCE, RICHARD
HEALTH CANADA

STE. 540 - 757 W. HASTINGS ST.
VANCOUVER BC
CANADA V6C 3E6
604-666-7313 Fax: 604-666-3867

HEALTH CANADA
ENVIRONMENTAL HLTH
MDM 1996

LAWRENCE, TERRI
TASTEMAKER

110 E 70TH ST
CINCINNATI OH
UNITED STATES 45216
513-948-5407 Fax: 513-948-5428

TASTEMAKER
MICROBIOLOGIST
MDM OH 1993

L

LEACH, LARRY A.
VA DEPT OF HEALTH

326 TAYLOR DR
DANVILLE VA
UNITED STATES 24541
804-799-5190 Fax: 804-799-5022

VA DEPT OF HEALTH
ENV HEALTH PGM MGR
MDM VA 1994

LEACH, WILLIAM R.
MENDO ENVIRONMENTAL HEALTH

501 LOW GAP RD RM 1326
UKIAH CA
UNITED STATES 95482
707-463-4466 Fax: 707-463-4038

MENDO ENVIRONMENTAL HEALTH
SUPERVISOR, CONSUMER PROTEC.
MDM 1997

LECHEVALLIER, GABE

919 CUMBERLAND RD
LAKE OSWEGO OR
UNITED STATES 97034-1729
503-636-1828

CHEMAX INC
PROD MGR
MDM 1965

LECHOWICH, RICHARD V.
ILLINOIS INST. TECHNOLOGY
NATIONAL CTR FOR FOOD SAFETY
6502 S ARCHER RD
ARGO-SUMMIT IL
UNITED STATES 60501
708-563-1576 Fax: 708-563-1873

NATIONAL CTR FOR FOOD SAFETY
DIRECTOR
MDM IL 1988

LECLAIR, MICHEL
AGROPUR COOP

C.P. 6000 510 PRINCIPALE
GRANBY PQ
CANADA J2G 7G2
514-375-1991-2461 Fax: 514-375-5959

AGROPUR COOP AGRO-ALIMENT
DIR. QUALITY ASSURANCE
MDM 1987

LECOQUE, JAY
CELSIS - LUMAC

1801 MAPLE AVE BIRL BLDG
EVANSTON IL
UNITED STATES 60201
847-467-6600

CELSIS - LUMAC

MMS IL

LEE, CLAIRE H.
U.S. ARMY NATICK RD&E CTR

KANSAS ST
NATICK MA
UNITED STATES 01760-5018
508-651-4696 Fax: 508-651-5274

U.S. ARMY NATICK RD&E CTR
MICROBIOLOGIST (BACB,TAD,FED)
MDM 1993

LEE, EDDY T.

1971 RIO BONITO DR
ROWLAND HTS. CA
UNITED STATES 91748-4112
213-582-2872 Fax: 213-582-1027

CHINESE FOODS PROCESSING CORP.
TECHNICAL MANAGER
MDM CA 1993

LEE, JUDY
FOSTER FARMS POULTRY

PO BOX 457
LIVINGSTON CA
UNITED STATES 95334
209-394-6914

FOSTER FARMS POULTRY

MDM CA 1993

LEE, KUEN HO
T.J. LIPTON CO.

800 SYLVAN AVE
ENGLEWOOD CLIFFS NJ
UNITED STATES 07632
201-894-7814 Fax: 201-871-8239

T.J. LIPTON CO.
QA MANAGER
MDM 1988

LEE, MARILYN
RYERSON POLYTECHNIC UNIV.

SCHOOL ENV HLTH 350 VICTORIA ST
TORONTO ON
CANADA M5B 2K3
416-979-5154 Fax: 416-979-5377

RYERSON POLYTECHNIC UNIV.
PROFESSOR
MDM ON 1992

LEE, PATTI
TUFTS UNIVERSITY

91 CURTIS ST
MEDFORD MA
UNITED STATES 02155-7117
617-381-3751 Fax: 617-381-3856

TUFTS UNIVERSITY
DIR OF DINING & BUS SVCS
MDM MA 1992

LEE, RUBY M.

55 SHARROWBAY COURT
SCARBOROUGH ON
CANADA M1W 3T1

E-mail: rubylee@mtcnet.net

MDM 1989

LEE, SHIN HO.
CATHOLIC UNIV. OF TAEGU-HYOSUNG

DEPT FOOD SCI & TECH. 330 HAYANG
GYEONGSAN SOUTH
KOREA 712-702
053-850-32117 Fax: 053-850-3252

CATHOLIC UNIV. OF TAEGU-HYOSUNG
PROFESSOR
MDM KO 1989

LEE, Y JENNIFER
AMWAY CORP. MC 50-2D

7575 E FULTON ST
ADA MI
UNITED STATES 49355-0001
616-787-8271 Fax: 616-787-4466

AMWAY CORP.
RESEARCH SCIENTIST
MDM MI 1995

LEE WONG, AMY C.

1925 WILLOW DR
MADISON WI
UNITED STATES 53706
608-263-1168 Fax: 608-263-1114

UNIV OF WISCONSIN
ASST PROFESSOR
MDM WI 1989

LEGGITT, PARIS RENAE

1133 2B CRAB ORCHARD DR
RALEIGH NC
UNITED STATES 27606
919-859-2343

NC STATE
GRADUATE STUDENT
MSS 1996

LEININGER, KAREN A.
RIVERSIDE CO ENV. HEALTH DEPT.

4065 COUNTY CIRCLE DR
RIVERSIDE CA
UNITED STATES 92513-7600
909-358-5172 Fax: 909-358-5017

RIVERSIDE CO ENV. HEALTH DEPT.

MDM 1997

LEISING, JERRY
CARGILL

PO BOX 5699 RESEARCH BLDG
MINNEAPOLIS MN
UNITED STATES 55440-5699
612-742-5956 Fax: 612-742-4925

CARGILL
V.P. MEAT SECTOR
MDM MN 1996

LENSMIRE, TERRY
LAND O LAKES, INC.

PO BOX 177
KIEL WI
UNITED STATES 53042-0194
414-894-2615 Fax: 414-894-2956

LAND O LAKES INC
DIR OF PRODUCTION
MDM WI 1997

LEONARD, CAROLE
PROVIGO DISTRIBUTION INC.

2600, AVENUE FRANCIS-HUGHES
LAVAL PQ
CANADA H7S 2C1
519-385-7221

PROVIGO DISTRIBUTION INC.
DIR., QUALITY INSURANCE
MDM 1993

LEONARDO, FRANCIS P.

190 BRISTOL RD
SOUTHAMPTON PA
UNITED STATES 18966
215-238-3892 Fax: 215-238-8242

ARAMARK CORP.
QA MGR.
MDM

LEONG, BELLA
DAIRY WORLD FOODS

4311 12 ST., NE
CALGARY AB
CANADA T2E 4P9
403-571-6829 Fax: 403-571-6402

DAIRY WORLD FOODS
QUALITY SERVICES MANAGER
MDM 1995

LEONG, ROBERT
RELIABLE INDUSTRIES, INC

83 ATIS RD NORTHERN HILLS MALABON
METRO MANILA
PHILIPPINES 1474
361-79-1

RELIABLE IND
PRESIDENT
MDM 1984

LEROY, JAMES
MALTHUS DIAGNOSTICS, INC.

35888 CTR RIDGE RD
NORTH RIDGEVILLE OH
UNITED STATES 44039
216-327-2585 Fax: 216-327-7286

MALTHUS DIAGNOSTICS, INC.
EXECUTIVE VICE PRESIDENT
MMS 1996

LEROY, JAMES R.
COGENT TECHNOLOGIES LTD.

11140 LUSCHEK DR
CINCINNATI OH
UNITED STATES 45241
513-469-6800 Fax: 513-469-6811

COGENT TECHNOLOGIES LTD.
GENERAL MANAGER
MMS 1997

LESHNIOWSKY, WALTER

2362 PINEVIEW DR
MALVERN PA
UNITED STATES 19355
215-254-4130

WYETH INTER LTD
MICROB SERV MGR
MDM PA 1980

LETRY, MIKE

135 DOUBLE OAKS DR
DOUBLE OAK TX
UNITED STATES 75067
407-245-5148 Fax: 407-245-5173
E-mail: letry96ss@aol.com
DARDEN RESTAURANTS
QUALITY ASSURANCE MGR
MDM IL 1991

LEWANDOWSKI, VICKIE
CARGILL INC.

5812 LOGAN AVE S
MINNEAPOLIS MN
UNITED STATES 55419
612-924-0767

CARGILL INC.
FOOD SAFETY MICROBIOLOGIST
MSS 1997

LEWIS, GLENN E.
F & A DAIRY

691 INYO ST
NEWMAN CA
UNITED STATES 95360
209-862-1732 Fax: 209-862-1043

F & A DAIRY
QC/SAFETY MGR.
MDM 1996

LEWIS, SARAH
TUSKEGEE UNIVERSITY
DEPT OF FOOD & NUTRITIONAL SCI.
204 C CAMPBELL HALL
TUSKEGEE AL
UNITED STATES 36088
334-724-4296 Fax: 334-727-8493

TUSKEGEE UNIVERSITY
GRADUATE STUDENT
MSS 1997

LI, YANBIN
UNIVERSITY OF ARKANSAS

203 ENGINEERING HALL
FAYETTEVILLE AR
UNITED STATES 72701
501-575-2881 Fax: 501-575-2846
E-mail: yli@saturn.uark.edu
UNIVERSITY OF ARKANSAS
ASSISTANT PROFESSOR
MDM 1994

LIAZUK, NANCY
TOMBSTONE PIZZA CORP

PO BOX 7000
MEDFORD WI
UNITED STATES 54451
715-748-7290

TOMBSTONE PIZZA CORP
QUALITY RESOURCE COORD
MDM WI 1986

LICHON, CHUCK
MIDLAND (MI) CHD

220 W ELLSWORTH
MIDLAND MI
UNITED STATES 48640
517-832-6656 Fax: 517-832-6608

MIDLAND (MI) CHD
DIRECTOR, ENV HEALTH
MDM 1995

LIEVEN, DE ZUTTER
UNIV OF GHENT FAC VET MED

SALISBURYLAAN 133
MERELBEKE
BELGIUM 9820
32 9-264-7451 Fax: 32 9-264-7491

UNIVERSITY OF GHENT
DOCENT
MDM 1997

LIGUGNANA, ROBERTO
PBI INTERNATIONAL

VIA NOVARA, 89
MILAN
ITALY 20153
392-404-7941 Fax: 392-400-90010

PBI INTERNATIONAL
DIRECTOR
MDM

LIM, NORMAN C.
ISLAND FARMS DAIRIES

PO BOX 38
VICTORIA BC
CANADA V8W 2M1
250-360-5200 Fax: 250-360-5220

ISLAND FARMS DAIRIES
QC & QA MGR
MDM 1978

LIMON, JULIO C.
F.C. BIOLOGICAS

PUEBLA 288 NTE.
SAN BUENAVENTURA COAHUILA
MEXICO 25500
869-4 08-89

F.C. BIOLOGICAS
STUDENT
MSS 1996

LIN, C C SHEREE
S & J LABORATORIES INC.

4669 EXECUTIVE DR
PORTAGE MI
UNITED STATES 49002
616-324-7383 Fax: 616-324-7384

S & J LABORATORIES INC.
VICE PRESIDENT
MDM MI 1993

LIND, BLAINE R.
WISCONSIN WHEY INT'L., INC.

N2689 COUNTY S
JUDA WI
UNITED STATES 53550
608-934-1400 Fax: 608-934-1044

WISCONSIN WHEY INT'L., INC.
LOGISTICS & OPERATION SVCS MGR.
MDM 1995

LINDQUIST, JR, EDWIN W.

11138 DEL RIO RD
SPRING VALLEY CA
UNITED STATES 91978
619-525-4112 Fax: 619-525-4383

US ARMY MED DPT ACTIV
FOOD & DRUG INVESTIGATOR
MDM CA

LINDSAY, L DUANE
DIAMOND WALNUT GROWERS, INC
1050 S DIAMOND ST
PO BOX 1727
STOCKTON CA
UNITED STATES 95201
209-467-6294 Fax: 209-467-6250

DIAMOND WALNUT GROWERS
DIR, TECH SVCS R&D
MDM 1988

LINDSAY, R C.
UNIV OF WI
DEPT FOOD SCI
1605 LINDEN DR BABCOCK HALL
MADISON WI
UNITED STATES 53706
608-263-2568

UNIV OF WI
PROF FOOD SCI
MDM WI 1964

LING, ALVIN
COCA-COLA FOODS
2651 ORANGE AVE
PO BOX 1268
PLYMOUTH FL
UNITED STATES 32768
407-884-1022

COCA-COLA FOODS

MDM 1994

LINJACKI, IVAN

554 BURNETT AVE.
CAMBRIDGE ON
CANADA N1T 1M6
519-744-7182 Fax: 519-744-5533

M.G.I. PACKERS, INC.
QC MGR.
MDM 1993

LINNEMEIER, RICH
MILWAUKEE HLTH DEPT.

1051 BIRCHWOOD DR
WEST BEND WI
UNITED STATES 53095
414-286-8546 Fax: 414-286-5479

MILWAUKEE HLTH DEPT.
ENV. HLTH SPEC. II, R.S.
MDM WI 1994

LINTON, RICHARD H.
PURDUE UNIV.

1160 SMITH HALL
WEST LAFAYETTE IN
UNITED STATES 47907
765-494-6481 Fax: 765-494-7953
E-mail: lintonr@foodsci.purdue.edu
PURDUE UNIV.
ASSIST. PROFESSOR
MDM 1990

LITTLE, GARY G.
AULT FOODS LTD

BLOCK DIAMOND CHEESE BOX 1
BELLEVILLE ON
CANADA K8N 5A1
613-969-2161 Fax: 613-969-2199

AULT FOODS LTD
QC MGR
MDM 1987

LITTLEFIELD, JAMES W.
TEXAS DEPT OF HEALTH

1100 W 49TH ST
AUSTIN TX
UNITED STATES 78756
512-719-0260 Fax: 512-719-0250

TX DPT OF HLTH
DIR DIV. OF MILK & DAIRY PROD.
MDM TX 1983

LOEHNDORF, STEVE
ORVAL KENT FOOD COMPANY INC

120 W PALATINE RD
WHEELING IL
UNITED STATES 60090
708-459-9000 Fax: 708-459-5166

ORVAL KENT FOOD CO
VP, TECH SERVICES
MDM IL 1988

LOFTIS, MIKE
CRACKER BARREL OLD COUNTRY STORE

PO BOX 787
LEBANON TN
UNITED STATES 37088-0787
615-444-5533 Fax: 615-443-9100

CRACKER BARREL OLD COUNTRY STORE
QA MANAGER
MDM TN 1991

LOGAN, DAVID
ENVIRONMENTAL HLTH SERVICES

PO BOX 6509 UPPER MT GRAVATT
QLD
AUSTRALIA 4122
61 7-321-45858 Fax: 61 7-321-45888

ENVIRONMENTAL HLTH SERVICES
DIRECTOR
MDM 1996

LOMBARDI, CAROLINA
CHR. HANSEN ARGENTINA

MONROE 1295
QUILMES BUENOS AIRES
ARGENTINA 1878
54 1-257-8715 Fax: 54 1-257-1514

CHR. HANSEN ARGENTINA

MDM 1997

LONG, MIKE
CUMBERLAND CREAMERY CORP

4350 HURRICANE CREEK BLVD
ANTIOCH TN
UNITED STATES 37013-2223
615-641-1027 Fax: 615-541-1021

CUMBERLAND CREAMERY CORP
PROCUREMENT MGR/SPEC
MDM TN 1988

LONG, TERRY S.
MISSOURI STATE MILK BOARD

915-C LESLIE BLVD
JEFFERSON CITY MO
UNITED STATES 65101
573-751-3830 Fax: 573-751-2527

MISSOURI STATE MILK BOARD
EXECUTIVE SECRETARY
MDM MO 1993

LOON, LOR KIM
SATS CATERING PTE LTD
FOOD RESEARCH & DEVL MGR
S'PORE CHANGI AIRPORT PO BOX 3
SINGAPORE
SINGAPORE 9181
65-541-8450 Fax: 65-546-4048

SATS CATERING LTD
FOOD RES & DEVP MGR
MDM 1986

LOPEZ, ING. GERMAN
TROPIFRUTAS

PO BOX 09-01-03957
GUAYAQUIL
ECUADOR
593 4-255-300 Fax: 593 4-255-231

TROPIFRUTAS
GENERAL MANAGER
MDM 1994

LOPEZ, OCTAVIA
FRITO LAY

22801 HWY 58
BAKERSFIELD CA
UNITED STATES 93312
805-328-6038 Fax: 805-328-6077

FRITO LAY
AREA FOOD SAFETY MGR.
MDM 1997

LORTON, DOUG
TURNER DAIRIES INC

219 E 4TH ST
FULTON KY
UNITED STATES 42041
502-472-2316

TURNER DAIRIES
PLANT MANAGER
MDM KY 1990

LOSIKOFF, MARY

5813 GREENLAWN DR
BETHESDA MD
UNITED STATES 20814
202-418-3184 Fax: 202-418-3196

FDA

MDM 1988

LOTHAMER, DENNIS A.

PO BOX 18743
MINNEAPOLIS MN
UNITED STATES 55418
612-331-6769

BORDEN/THE CREAMETTE CO.

MDM MN 1992

LOVEY, THOMAS I.
THE CITY OF CLEVELAND
(DOWNSTAIRS)
1921 E 120TH ST
CLEVELAND OH
UNITED STATES 44106
216-651-1010

CITY OF CLEVELAND
HLTH INSPECT, SANIT II
MDM OH 1989

LOWDEN III, CHARLES H.
FOSS NORTH AMERICA, INC.

10355 W 70TH ST
EDEN PRAIRIE MN
UNITED STATES 55344
612-941-8870-123

FOSS NORTH AMERICA, INC.
NAT'L SALES & MKTG MGR
MMS MN 1986

LOWMAN, RUFF
CANADIAN FOOD INSPECTION AGENCY

59 CAMELOT DR RM 3063
NEPEAN ON
CANADA K1A 0Y9
613-225-2342 Fax: 613-228-6633

CANADIAN FOOD INSPECTION AGENCY
RESEARCH COORDINATOR
MDM 1997

LU, JERRY
FOSTER FARMS

711 F ST
TURLOCK CA
UNITED STATES 95380-5999
209-668-5984 Fax: 209-668-5975

FOSTER FARMS
QA MGR
MDM 1994

LU, JOHN Y.
TUSKEGEE UNIVERSITY

300 CAMPBELL HALL
TUSKEGEE AL
UNITED STATES 36088
205-727-8717 Fax: 205-727-8493

TUSKEGEE UNIV
PROFESSOR
MDM AL 1989

LUBBERS, MARGARET M.

1010 S PARK ST
MADISON WI
UNITED STATES 53715
608-257-1006

ROCKY ROCOCO CORP
QA MGR
MDM WI 1986

LUCAS, JEFF

208 S CHASE DR
CROWN POINT IN
UNITED STATES 46307-3714
708-474-7100 Fax: 708-474-9329

LAND O' FROST
QUALITY ASSURANCE MGR
MDM 1992

LUCHANSKY, JOHN B.
FOOD RESEARCH LABORATORY

1925 WILLOW DR
MADISON WI
UNITED STATES 53706
608-263-7280 Fax: 608-263-1114
E-mail: jbluchan@facstaff.wisc.edu
FOOD RESEARCH LABORATORY
ASSISTANT PROFESSOR
MDM WI 1991

LUCHSINGER, SHARON E.

7100 BEAVER HOLLOW CIR
LINCOLN NE
UNITED STATES 68516

RESEARCH ASSISTANT
MDM 1993

LUCHTERHAND, C K.

1627 MEADOWCREST LN
MIDDLETON WI
UNITED STATES 53562
608-831-7462

RETIRED
MHS WI

LUCIA, JANENE
NYS MILK & FOOD SANITARIANS ASSO

172 STOCKING HALL
ITHACA NY
UNITED STATES 14853
607-255-2892 Fax: 607-255-7619

EXECUTIVE SECY
MDM NY 1992

LUCKERT, LARRY
NEW ZEALAND MILK PRODUCTS

PO BOX 220
ALLERTON IA
UNITED STATES 50008
515-873-4121-239 Fax: 515-873-4574

NEW ZEALAND MILK PRODUCTS
LAB MGR.
MDM 1997

LUCORE, LISA
NORTH CAROLINA STATE UNIV.
DEPT OF FOOD SCI
PO BOX 7624 SCHAUB HALL RM 318
RALEIGH NC
UNITED STATES 27695
919-515-2974 Fax: 919-515-7124

NORTH CAROLINA STATE UNIV.
STUDENT
MSS 1996

LUDICKE, ROB E.
MICRO-AMBIENT

1000 W MCNAB RD STE 208
POMPANO BEACH FL
UNITED STATES 33069
954-785-6655

MICRO-AMBIENT
PRINCIPAL MICROBIOLOGIST
MDM 1996

LUDWIG, DAVID F.
MARICOPA CO DEPT OF HLTH SERVICE

1001 N CENTRAL 3RD FL
PHOENIX AZ
UNITED STATES 85004
602-506-6973 Fax: 602-506-6925

MGR, ENVIRONMENTAL HLTH
MDM 1992

LUEDECKE, L O.

312 TRUE ST NW
PULLMAN WA
UNITED STATES 99163
509-335-4016 Fax: 509-335-4815

WA ST UNIV
PROF FOOD SCI
MDM WA 1962

LUGO ANZALDO, ING ALMA ROSA
SABORMEX S.A. C.V.
FRACC INDUSTRIEL RESURRECOS
CALLE RESURRECCION SUR 302
PUEBLA PUEBLA
MEXICO 72920

SABORMEX S.A. C.V.
MDM 1997

LULVES, WILLIAM J.
COCA-COLA FOODS

602 MC KEAN ST
AUBURNDALE FL
UNITED STATES 33823
813-965-5162 Fax: 813-965-5383

COCA-COLA FOODS
DIVISION MICROBIOLOGIST
MDM FL 1991

LUNDIN, ALAN R.

4681 CHERRY VALLEY RD
CHERRY VALLEY IL
UNITED STATES 61016
815-987-7511

IL DPT PUB HLTH
DAIRY SANITARIAN III
MDM IL 1980

LYDER, BENT
BENTLEY INSTRUMENTS

4004 PEAVEY RD
CHASKA MN
UNITED STATES 55318
612-448-7600 Fax: 6112-368-3355

BENTLEY INSTRUMENTS
MMS MN 1993

LYMAN, PAUL E.
CAMPBELL TAGGART

PO BOX 1830
SAINT LOUIS MO
UNITED STATES 63118-0830
800-449-4284

CAMPBELL TAGGART
MANAGER-SANITATION SVC
MDM 1988

LYON, WANDA
LOUISIANA STATE UNIV.

DEPT OF FOOD SCIENCE
BATON ROUGE LA
UNITED STATES 70803
504-388-5197 Fax: 504-388-5300

LOUISIANA STATE UNIV.
PROFESSOR
MDM 1994

MAART, M S.
SEA HARVEST CORP (PTY) LTD

PO BOX 52
SALDANHA R. SOUTH
SOUTH AFRICA
022-81-54100 Fax: 022-81-43555

SEA HARVEST CORP
GROUP QA MGR
MDM 1996

MAAS, KURT
G.T.C. NUTRITION

8714 STATE HWY 60
JOHNSTOWN CO
UNITED STATES 80534
970-587-6511 Fax: 970-587-6536

G.T.C. NUTRITION
QA MANAGER
MDM 1996

MACDONALD, MICHAEL
USAF

7311 NORTHALLERTON
CONVERSE TX
UNITED STATES 78109

USAF
PUBLIC HEALTH MGR.
MDM 1997

MACFARLAND, MICHAEL
LIPTON, A DIV. OF U L CANADA INC.
PRODUCT SAFETY TECHNOLOGIST
195 BELFIELD ROAD
REXDALE ON
CANADA M9W 1G8
416-240-4765 Fax: 416-240-4717

LIPTON, A DIV. OF U L CANADA INC.
PRODUCT SAFETY TECHNOLOGIST
MDM 1993

MACH, PATRICK
3M

BLDG. 260-6B-01 3M CTR
SAINT PAUL MN
UNITED STATES 55144-1000
612-736-2132 Fax: 612-733-1804

3M
MICROBIOLOGY SPECIALIST
MDM 1993

MACINNES, SUE
QA MANAGER, MEAT & DELI

A & P 5559 DUNDAS ST., W
ISLINGTON ON
CANADA M9B 1B9
416-234-6572 Fax: 416-234-6697

TRILLIUM MEATS
QA MGR
MDM ON

MACISAAC, BOYCE
P.E.I. DEPT OF AGRICULTURE

PO BOX 2000 DAIRY DIV
CHARLOTTETOWN PE
CANADA C1A 7N8

PEI DPT OF AGRIC
DAIRY LAB SUPER
MDM 1985

MACK, HOWARD W.
WISCONSIN DAIRIES COOPERATIVE

323 WASHBURN RD
DEERFIELD WI
UNITED STATES 53531
608-356-8316

WISC DAIRIES COOPERATIVE
FIELD SERVICE SUPERVISOR
MDM WI

MACKENZIE, M
INGHAMS ENT. PTY. LTD.

PO BOX 1100
BROWNS PLAINS QLD
AUSTRALIA 4118
07-3290-4644 Fax: 07-3290-4471

INGHAMS ENT. PTY. LTD.
NATIONAL TECH SERV. MGR.
MDM 1997

MACKIE, THOMAS E.
M & M; MARS

800 HIGH ST
HACKETTSTOWN NJ
UNITED STATES 07840
908-850-2324

M&M;MARS
QA GROUP MANAGER
MDM NJ 1988

MACLACHLAN, FLORENCE C.
FARMERS CHEESE DIVISION

BOX 160 1024 SALMON RIVER RD
TRURO NS
CANADA B2N 5C1
902-895-7906 Fax: 902-893-7465

PRODUCERS MILK PROD
MANAGER
MDM 1988

MACLEOD, JANICE
WRIGLEY CANADA, INC.

1123 LESLIE ST
DON MILLS ON
CANADA M3C 2K1
416-449-8600 Fax: 416-449-1774

WRIGLEY CANADA, INC.
QA MANAGER
MDM 1997

MACRI, VINCENT
WYETH-AYERST CANADA, INC.

1025 BOUL. MARCEL-LAURIN
ST. LAURENT PQ
CANADA H4R 1J6
514-744-6771

WYETH-AYERST CANADA, INC.
MGR - MICROBIOLOGY - QC
MDM 1993

MADDOX, MICHELE

5720 SE ALPINE
OLALLA WA
UNITED STATES 98359
206-990-2450

BREMERTON-KITSAP CO. HLTH
ENV. HLTH SPECIALIST
MDM 1996

MADSEN, RICHARD
IDA COUNTY

401 MOOREHEAD
IDA GROVE IA
UNITED STATES 51445
712-364-3498 Fax: 712-364-2746

IDA COUNTY
PUBLIC HEALTH SANITARIAN
MDM IA 1991

MAGNER, MICHAEL
PRICE CHOPPER SUPERMARKETS

501 DUANESBURG RD
SCHENECTADY NY
UNITED STATES 12306
518-356-8633 Fax: 518-355-5728

PRICE CHOPPER SUPERMARKETS
CORPORATE SANITARIAN
MDM 1996

MAHAKARNCHANAKUL, WARAPA

903 S HILL ST APT F-3
GRIFFIN GA
UNITED STATES 30224
706-208-0719

UNIVERSITY OF GEORGIA
STUDENT
MSS GA 1996

MAJERES, RONALD
GORGES/QUICK-TO-FIX

101 14TH ST SE
ORANGE CITY IA
UNITED STATES 51041-7456
712-737-4829 Fax: 712-737-3410

GORGES/QUICK-TO-FIX
SUPERVISOR SANITATION
MDM IA 1988

MAKISHIMA, JUN

1121 ARLINGTON BLVD
EL CERRITO CA
UNITED STATES 94530
510-567-6777 Fax: 510-337-9135

CO OF ALAMEDA
MANAGER
MDM CA 1967

MALBERG, HOWARD

277 S BROOKHURST AVE #C 319
ANAHEIM CA
UNITED STATES 92804
213-683-6936 Fax: 213-891-3530

AMTRAK
REG MGR PUBLIC HEALTH
MDM CA 1993

MALCATA, FRANCISCO X.
ESCOLA SUPERIOR BIOTECNOLOGIA

RUA DR. ANTONIO BERNARDINO ALMEIDA
PORTO
PORTUGAL P-4200
351 2-558-0047 Fax: 351 2-590-351

ESCOLA SUPERIOR BIOTECNOLOGIA
ASSISTANT PROFESSOR
MDM 1997

MALDONADO, ALBERT
IN-N-OUT BURGER

13502 HAMBURGER LN
BALDWIN PARK CA
UNITED STATES 91706-5885
818-813-8216 Fax: 818-813-8235

IN-N-OUT BURGER
QA SUPERVISOR
MDM CA 1996

MALESA, SUZANNE
SANDOZ NUTRITION

5320 W 23RD ST
MINNEAPOLIS MN
UNITED STATES 55416
612-925-6644 Fax: 612-925-6641

SANDOZ NUTRITION
PROCESS CONTROL MGR.
MDM 1996

MALIK, KAUSAR
AMWAY CORP.

7575 E FULTON (72-2B)
ADA MI
UNITED STATES 49355
616-787-5376 Fax: 616-787-4545

AMWAY CORP.
SCIENTIST
MDM 1997

MALONE, MICHELLE
SANOFI BIO INDUSTRIES

PO BOX 1609
WAUKESHA WI
UNITED STATES 53187-1609
414-547-5531-236 Fax: 414-547-0587

SANOFI BIO INDUSTRIES
SUPERVISOR-CULTURE R&D
MDM

MALONEY, MIKE
SINTON FOOD CO

3801 N SINTON RD
COLORADO SPRINGS CO
UNITED STATES 80901
719-633-3821 Fax: 719-633-4376

SINTON FOOD CO
QA MANAGER
MDM 1990

MANALILI, PANCITA
FOODMAKER

9330 BALBOA AVE
SAN DIEGO CA
UNITED STATES 92123
619-571-2577 Fax: 619-571-2116

FOODMAKER
MICROBIOLOGIST
MDM 1996

MANDER, J M.
AIR NEW ZEALAND CATERING
AUCKLAND INTL AIRPORT
PRIVATE BOX 53069
MANGERE AUCKLAND
NEW ZEALAND

AIR NEW ZEALAND CATERING
QUALITY MANAGER - CATERING
MDM 1993

MANGHI, MARCELA
FACULTAD DE FARMMACIAY BIOQUIMICA

IDEHU, JUNIN 956
4TH PISO (1113) BUENOS AIRES
ARGENTINA
54 1-964-8260 Fax: 54 1-964-0024

MDM 1993

MANICI, BOB
CHEM-SERV, INC.

1413 HEATHERIDGE LN
CHINO CA
UNITED STATES 91709

CHEM-SERV, INC.
SALES
MDM 1993

MANJI, BASHIR
AGRI & AGRIFOOD CANADA
CHIEF FOOD SAFETY EVALUATION
59 CAMELOTE DR.
NEPEAN ON
CANADA K1A 0Y9
613-952-8000

AGRI & AGRIFOOD CANADA
CHIEF FOOD SAFETY EVALUATION
MDM 1995

MANN, ELROY
AGRICULTURE & AGRI-FOOD CANADA

110 STONE RD, W
GUELPH ON
CANADA N1G 3W4
519-822-3300 Fax: 519-822-2280
E-mail: manne@em.agr.ca
AGRICULTURE & AGRI-FOOD CANADA
VETERINARY MICROBIOLOGIST
MDM 1995

MANNER, KATHLEEN
WI DEPT OF AG

PO BOX 7883
MADISON WI
UNITED STATES 53707
608-267-3509 Fax: 608-266-1560

WI DEPT OF AG
MICROBIOLOGY UNIT LEADER
MDM 1997

MANNING, K
POULTRY VET SERVICES

PO BOX 22469 25A SALEYARDS RD.
OTAHUHU AUCKLAND
NEW ZEALAND 22-469
649-836-9480

POULTRY VET SERVICES
LAB MANAGER
MDM 1990

MANNING, ROBERT L.
DAIRYLEA COOPERATIVE INC.

PO BOX 118
HORSEHEADS NY
UNITED STATES 14845-0118

DAIRYLEA COOPERATIVE INC
REGIONAL MANAGER
MDM PA 1991

MANSBERGER, KATHERINE
BALTO. CO HEALTH DEPT.

ONE INVESTMENT PL 10TH FL
BALTIMORE MD
UNITED STATES 21204
410-887-6006 Fax: 410-296-0639

BALTO. CO HEALTH DEPT.
PROGRAM COORDINATOR
MDM 1996

MARCH, DANIEL A.
BRISTOL-MYERS SQUIBB

725 E MAIN ST
ZEELAND MI
UNITED STATES 49464
616-772-7119

BRISTOL-MYERS SQUIBB
SR. SPECIALIST
MDM MI 1987

MARCUS, ANDY
WESTFALIA SEPARATOR, INC.

100 FAIRWAY CT
NORTHVALE NJ
UNITED STATES 07647
201-784-4333 Fax: 201-767-3416

WESTFALIA SEPARATOR, INC.
PROJ. ENG.
MDM 1996

MARFIL, RAFAEL C.
AV. RIO CONSULADO #721

COL. STA MARIA INSURGENTES
DELEG CUAUHTEMOC
MEXICO 06430
525-237-1048 Fax: 525-541-3845

PRODUCTOS DE MAIZ, S.A.

MDM 1990

MARINO, MICHAEL M.
SODEXHO

108 PUNKUP RD
OXFORD CT
UNITED STATES 06478
860-722-5359 Fax: 860-722-1896

SODEXHO
DIRECTOR FOOD SERVICES
MDM 1997

MARKAKIS, TED
GRIFFITH LABORATORIES LTD

757 PHARMACY AVE.
SCARBOROUGH ON
CANADA M1L 3J8
416-288-3341 Fax: 416-288-3481

GRIFFITH LABORATORIES LTD
SUPERVISOR-BACTERIOLOGY LAB.
MDM 1994

MARQUES, DANIEL S.
SUCOCITRICO CUTRALE LTDA.

ACESSO RODOVIA SP-310
ARARAQUARA-SP
BRAZIL 14807-900
55 16-201-1142 Fax: 55 16-201-1363

SUCOCITRICO CUTRALE LTDA.
INDUSTRIAL OPERATIONS MGR.
MDM 1996

MARRIOTT, NORMAN G.
VPI & SU

103 FOOD SCI BLDG
BLACKSBURG VA
UNITED STATES 24061
703-231-7640

VA POLYTECH INST
PROFESSOR
MDM VA 1987

MARROW, TODD
ONTARIO MIN. OF AGRIC. & FOOD

BOX 3650 95 STONE RD, WEST, ZONE 2
GUELPH ON
CANADA N1H 8J7
519-767-6230 Fax: 519-767-6240

ONTARIO MIN. OF AGRIC. & FOOD
MICROBIOLOGIST, QA SCIENTIST
MDM 1993

MARSELLA, NICK
BYRNE DAIRY

240 ONEIDA ST
SYRACUSE NY
UNITED STATES 13202
315-475-2111

BYRNE DAIRY
MDM NY 1988

M

MARSH, BRET D.
INDIANA STATE BOARD OF ANIMAL HLTH

805 BEACHWAY DR STE 50
INDIANAPOLIS IN
UNITED STATES 46224
317-227-0300 Fax: 317-227-0330

INDIANA STATE BOARD OF ANIMAL HLTH
STATE VETERINARIAN
MDM IN 1997

MARSHALL, DOUGLAS L.
MISSISSIPPI STATE UNIV.
DEPT OF FOOD SCI & TECH.
PO BOX 9805
MISSISSIPPI STATE MS
UNITED STATES 39762-9805
601-325-8722 Fax: 601-325-8728
E-mail: microman@ra.msstate.edu
MISSISSIPPI STATE UNIV.
PROFESSOR
MDM MS

MARSHALL, JAMES T.
PERRY ICE CREAM

1 ICE CREAM PLZ
AKRON NY
UNITED STATES 14001
716-542-5495-260 Fax: 716-542-2544

PERRY ICE CREAM
DIR OF QA/R&D
MDM NY 1977

MARSHALL, ROBERT T.
UNIV OF MO 122 ECKLES HALL

310 WATSON PL
COLUMBIA MO
UNITED STATES 65211-0001
573-882-7355 Fax: 573-882-0596

UNIV OF MO
PROFESSOR
MHS MO 1963

MARTH, ELMER H.

48 KESSEL CT #7
MADISON WI
UNITED STATES 53711
608-271-1774

UNIV OF WI
EMERITUS PROF 7D SCI&BACT
MHS WI 1954

MARTIN, CAROL
MARTIN MANAGEMENT, INC.

901 CHARLES ST
WATERTOWN WI
UNITED STATES 53094
414-261-8050 Fax: 414-261-2999

MARTIN MANAGEMENT, INC.
CONSULTANT
MDM WI 1994

MARTIN, CHARLES P.
WAMPLER FOODS, INC.

PO BOX 7275
BROADWAY VA
UNITED STATES 22815
703-896-0679 Fax: 703-896-0851

WAMPLER FOODS, INC.
LAB DIRECTOR
MDM 1990

MARTIN, ERIC
DARDEN RESTAURANTS

203 CUMBERLAND CT
CONROE TX
UNITED STATES 77302-1011
407-245-6793

DARDEN RESTAURANTS
SR QUALITY ASSURANCE MANAGER
MDM TX 1991

MARTIN, JANET L.
AC HUMKO

1201 E MORTON RD
JACKSONVILLE IL
UNITED STATES 62650
217-479-3264 Fax: 217-243-4757

AC HUMKO
QUALITY AUDIT
MDM 1990

MARTIN, PAUL F.
THE ED. FOUNDATION OF THE NRA

250 S WACKER DR STE 1400
CHICAGO IL
UNITED STATES 60606
312-715-1010 Fax: 312-715-0807

NIFI
DIR/ED PROGRAMS
MDM IL 1979

MARTIN, ROSARIO
DEPARTAMENTO DE NUTRICION Y

BROMATOLOGIA III FAC. DE VET.
UNI. COMPLUTENSE MADRID
SPAIN 28040
91-394-3742 Fax: 91-394-3743
E-mail: rmartin@eucmax.sim.ucm.es
DEPARTAMENTO DE NUTRICION Y
ASSISTANT PROFESSOR
MDM 1997

MARTIN, ROY
NATIONAL FISHERIES INSTITUTE

1901 N FORT MYER DR
ARLINGTON VA
UNITED STATES 22209
703-524-8883 Fax: 703-524-4619

NATL FISH INST
V.P. SCIENCE & TECHNOLOGY
MDM VA 1980

MARTIN, SCOTT E.
UNIVERSITY OF ILLINOIS

905 S GOODWIN AVE 580 BEVIER HALL
URBANA IL
UNITED STATES 61801
217-244-2877 Fax: 217-244-2517
E-mail: se-martin@uiuc.edu
UNIV OF IL
PROFESSOR, FOOD SCIENCE
MDM IL

MARTINEZ, MARILYN
MCLANE FOODS

5850 W AMELIA EARHART DR
SALT LAKE CITY UT
UNITED STATES 84116
801-537-7711 Fax: 801-359-6249

MCLANE FOODS
SANITATION MANAGER
MDM 1992

MARTLBAUER, ERWIN
UNIV OF MUNICH INST OF FOOD HYGI

VETERINAERSTR. 13
MUENCHEN
GERMANY D-80539
89-218-367-2

UNIV OF MUNICH
PROFESSOR
MDM 1994

MATASPABLO, ELVIRA
ACDHA

CERIGNOLA 5 6 0 Z A
BARCELONA
SPAIN 08022
93-417-9721 Fax: 93-418-6925

ACDHA
MICROBIOLOGIST
MDM 1989

MATHELS, LISA
VAN DRUNEN FARMS

300 W 6TH ST
MOMENCE IL
UNITED STATES 60954
815-472-3100 Fax: 815-472-3850

VAN DRUNEN FARMS
QA/TECHNICAL MGR.
MDM 1996

MATHIEU, A
BCMFE

CERIA-SEA AVE. GRYZON 1
BRUSSELS
BELGIUM 1070
32 2-526-7250 Fax: 32 2-526-7259

BCMFE
QUALITY CONSULTANT
MDM 1996

MATISKO, VINCE
ANCHOR FOOD PRODUCTS

555 HICKORY FARM LN
APPLETON WI
UNITED STATES 54913
414-734-2828-262 Fax: 414-734-1390

ANCHOR FOOD PRODUCTS
MICROBIOLOGIST
MDM WI 1988

MATNER, RICH
3M MICROBIOLOGY PRODUCTS

BLDG 275-5W-05 3M CTR
SAINT PAUL MN
UNITED STATES 55144-1000
612-736-1274

3M MICROBIOLOGY PRODUCTS
MDM MN 1992

MATSUBAYASHI, HERBERT
CHIEF SANITARIAN
ENVIRONMENTAL HEALTH
54 HIGH ST
WAILUKU MAUI HI
UNITED STATES 96793
808-244-4255

DEPT OF HEALTH, HI
CHIEF SANITARIAN
MDM 1996

MATTHYS, ALLEN W.
NATL FOOD PROCESSORS ASSN

1401 NEW YORK AVE NW STE 400
WASHINGTON DC
UNITED STATES 20005
202-639-5960 Fax: 202-639-5943
E-mail: amatthy@nfpa-food.org
NATL FOOD PROC ASSN
VICE PRESIDENT
MDM 1972

MATTILA-SANDHOLM, TIINA
VTT BIOTECHNOLOGY & FOOD RESEARCH

BOX 1501
ESPOO 02151 VTT
FINLAND FIN02044
358-0 456-5200 Fax: 358-0 455-2028
E-mail: tiina.mattila-sandholm@vtt.fi
VTT
SR SCIENTIST DVM, PHD
MDM 1991

MATUSHEK, DICK
LACROSSE COUNTY PUB HLTH LAB

300 N 4TH ST
LACROSSE WI
UNITED STATES 54601
608-785-9872

LACROSSE COUNTY PUB HLTH
LAB DIRECTOR
MDM WI

MATUSIAK, FRANCES
MEADOW BROOK DAIRY

PO BOX 7219
ERIE PA
UNITED STATES 16510-0219
814-899-3191 Fax: 814-899-9426

MEADOW BROOK DAIRY
QC SUPERVISOR
MDM PA 1991

MATUSZAK, DIANE L.
MD DEPT OF HLTH & MENTAL HYGIENE

6 ST. PAUL ST STE 1202
BALTIMORE MD
UNITED STATES 21202-1631
410-646-9237 Fax: 410-646-9254

DEPUTY DIRECTOR
MDM 1992

MATYAS, ZDENEK

NOVE NAM. 10
BRNO
CZECHOSLOVAKIA 621 00

UNIV OF VET SCIENCE
PROFESSOR
MDM 1989

MAURER, ARTHUR J.
UNIV OF WISCONSIN
DEPT OF ANIMAL SCIENCES
1675 OBSERVATORY DR
MADISON WI
UNITED STATES 53706-1284
608-262-1243 Fax: 608-262-6005

UNIV OF WI
PROF POULTRY SCI
MDM WI 1973

MAXSON, DANIEL J.
CLARK CO HEALTH DIST.

PO BOX 3902
LAS VEGAS NV
UNITED STATES 89127-0902
702-383-1263 Fax: 702-383-1445

CLARK CO HEALTH DIST.
SR ENVIRO. HLTH SPECIALIST
MDM 1994

MAXSTADT, JOHN
STATE OF NY-DEPT OF AG & MARKETS
FOOD LABORATORY
1 WINNERS CIR
ALBANY NY
UNITED STATES 12235
518-457-4477

DEPT OF AG & MARKETS
DIRECTOR
MDM NY 1996

MAXWELL, GARY

81 PLANTATION CT
EAST AMHERST NY
UNITED STATES 14051
800-233-1000

DIVERSEY WYANDOTTE
SALESMAN
MDM NY 1970

MAY, MICHAEL L.
KUNZLER AND COMPANY, INC.
650-662 MANOR ST
PO BOX 4747
LANCASTER PA
UNITED STATES 17604-4747
717-390-2100 Fax: 717-390-2170

KUNZLER & COMPANY, INC.
DIRECTOR QA
MDM PA 1991

MAYHALL, WESLEY W.
KAY CHEMICAL CO.
8300 CAPITAL DR
PO BOX 18407
GREENSBORO NC
UNITED STATES 27409
910-668-7290-145 Fax: 910-668-0744

KAY CHEMICAL CO.
MICROBIOLOGIST
MDM CLA 1996

MAYS, JOAN L.
BRISTOL MYERS SQUIBB COMPANY

2400 W LLOYD EXPY Y25
EVANSVILLE IN
UNITED STATES 47721-0001
812-429-7678 Fax: 812-429-7492

BRISTOL MYERS SQUIBB COMPANY
SR ANALYST
MDM 1992

MCALOON, TODD
CARGILL, INC.

PO BOX 9300 - RB
MINNEAPOLIS MN
UNITED STATES 55440
612-742-5924
E-mail: tmcaloon@cargill.com
CARGILL, INC.
MEAT SECTOR FOOD SAFETY MGR.
MDM MN 1996

MCANDREW, JAMES

3858 SHELDON RD
ORCHARD PARK NY
UNITED STATES 14127
716-649-7960

RB MCANDREW DAIRY & WATER
OWNER
MDM NY 1996

MCCABE, JANIS
PUBLIX SUPER MARKETS, INC.
CORP QUALITY ASSUR MGR
PO BOX 407
LAKELAND FL
UNITED STATES 33802
813-688-1188-2422

PUBLIX SUPERMARKETS
CORP QA ASSUR SUPER
MDM FL 1986

MCCALL, TERRY

191 CARRIAGE LN
BURNSVILLE MN
UNITED STATES 55306
612-892-6488

3M MICROBIOLOGY PRODUCTS
CORP. ACCOUNT MGR.
MDM 1996

MCCARTY, DAVID L.
AQUIONICS
KENTON LANDS ROAD
PO BOX 18395
ERLANGER KY
UNITED STATES 41018
606-341-0710 Fax: 606-341-0350

AQUIONICS
PRESIDENT
MDM KY 1997

MCCARTY, MARIE
PILLSBURY CANADA LTD.

TAYLOR DRIVE
MIDLAND ON
CANADA L4R 4L4
705-526-2241-753 Fax: 705-526-6311

PILLSBURY CANADA LTD.
MICROBIOLOGY, QA
MDM 1994

MCCASKEY, THOMAS A.
AUBURN UNIVERSITY

DEPT ANI DAIRY SCI
AUBURN AL
UNITED STATES 36849
205-844-1518 Fax: 205-844-1519

AUBURN UNIV
PROFESSOR
MDM AL 1970

MCCAULEY, K E.
TEKMAR - DOHRMANN

PO BOX 429576
CINCINNATI OH
UNITED STATES 45242-9576
513-247-7011 Fax: 513-247-7050

TEKMAR - DOHRMANN
PRODUCT MANAGER
MMS OH 1987

MCCLARAN, KEVIN
CITY OF LUBBOCK HLTH DEPT. LAB.

PO BOX 2548
LUBBOCK TX
UNITED STATES 79409
806-767-2946 Fax: 806-762-5506

CITY OF LUBBOCK HLTH DEPT. LAB.
MICROBIOLOGIST II
MDM TX 1995

MCCLOY, SUE M.
SWISS VALLEY FARMS CO

1299 E MAPLE
MAQUOKETA IA
UNITED STATES 52060-3205
319-652-4951 Fax: 319-652-6633

SWISS VALLEY FARMS CO
LABORATORY SUPERVISOR
MDM IA

MCCLURG, LINDA
BASKIN ROBBINS FLAVORS

1001 S VICTORY BLVD
BURBANK CA
UNITED STATES 91502
818-843-5500-2123 Fax: 818-843-1855

BASKIN ROBBINS FLAVORS
QA MANAGER
MDM CA 1987

MCCONNAUGHEY, MARY
HENNINGSEN FOODS, INC.

14334 INDUSTRIAL RD
OMAHA NE
UNITED STATES 68144
402-330-2500

HENNINGSEN FOODS, INC
CORP LAB MGR
MDM NE 1991

MCCORRY, JAMES
NS DEPT OF AG & MARKETING

99 HIGH ST
BRIDGEWATER NS
CANADA B4V 1V8
902-543-0505 Fax: 902-543-0618

NS DEPT OF ENVIRONMENT
DISTRICT MANAGER
MDM 1993

MCCREARY, JENNIFER
CORPORATE FOODS-CENTRAL LABS

6645 TOMKEN ROAD UNIT 14
MISSISSAUGA ON
CANADA L5T 2C3
905-795-0225 Fax: 905-795-0240

CORP FOODS-CENT LABS
FOOD TECH
MDM ON

MCCUE, CASEY
LOWVILLE PRODUCERS DAIRY COOP.

UTICA BLVD
LOWVILLE NY
UNITED STATES 13367
315-376-3921 Fax: 315-376-3442

LOWVILLE PRODUCERS DAIRY COOP.
INSPECTOR
MDM 1995

MCDONAGH, SHELAGH
CANADIAN FOOD INSPECTION AGENCY

3650 - 36 ST NW
CALGARY AB
CANADA T2L 2L1
403-299-7611

CANADIAN FOOD INSPECTION AGENCY
SPECIAL PROJECTS BIOLOGIST
MDM 1997

MCDONALD, MALCOLM S.
KRAFT CANADA, INC.

PO BOX 2000
COBOURG ON
CANADA K9A 4L4
905-373-3266 Fax: 905-373-3222
E-mail: mmcdonald@kraft.com
KRAFT CANADA, INC.
QA MGR
MDM ON 1989

MCDONALD, SANDRA
3M MICROBIOLOGY PRODUCTS

3M CNTR 260-6B-01
SAINT PAUL MN
UNITED STATES 55144-1000
612-736-2798 Fax: 612-733-1804

3M MICROBIOLOGY PRODUCTS

MDM 1997

MCDONALD, SHERMAN L.

1300 SWEETWOOD DR
OKEMOS MI
UNITED STATES 48864
517-381-9232 Fax: 517-381-9232

ROCHESTER MIDLAND CORP.
SR. SALES ENG.
MDM 1992

MCDOUGAL, DOUGLAS
MICHIGAN DEPT OF AGRIC
LABORATORY DIVISION
1615 S HARRISON RD
EAST LANSING MI
UNITED STATES 48823
517-337-5040 Fax: 517-337-5094
E-mail: mcdougald@state.mi.us
MICHIGAN DEPT OF AGRIC
ST MILK LAB EVAL OFFICER
MDM 1988

MCDOUGALD, TOM
FARMER BRANCH ENV. HLTH OFFICER

PO BOX 819010
FARMERS BRANCH TX
UNITED STATES 75381-9010
214-247-3131

FARMER BRANCH
ENVIR HLTH OFFICER
MDM TX

MCDOWELL, FRANK

2229 HUBBELL
DES MOINES IA
UNITED STATES 50317
515-263-6380 Fax: 515-263-6389

ANDERSON ERICKSON
VP PRODUCTION
MDM IA

MCDOWELL, HAROLD
AMERICAN INSTITUTE OF BAKING

100 DOGWOOD LN
BELMONT NC
UNITED STATES 28012
203-531-7100

AMER INSTITUTE OF BAKING
FIELD SANITARIAN
MDM CLA 1990

MCEWEN, SCOTT A.
DEPT POPULATION MEDICINE

UNIV OF GUELPH
GUELPH ON
CANADA N1G 2W1
519-824-4120-4751 Fax: 519-763-3117

UNIV OF GUELPH
ASST PROFESSOR
MDM 1987

MCFALL, DONNIE R.
DURHAM COUNTY HEALTH DEPT.

414 E MAIN ST
DURHAM NC
UNITED STATES 27701
919-560-7800

DURHAM COUNTY HEALTH DEPT.
DIRECTOR OF ENVIRONMENTAL HLTH
MDM 1997

MCFALL, IAN
BURNBRAE FARMS

RR #1
LYN ON
CANADA K0E 1M0
613-341-2017 Fax: 613-345-6946
E-mail: imcfall@boneebest.com
BURNBRAE FARMS
MGR, FURTHER PROCESSING
MDM 1995

MCFERRIN, NATHAN

1720 RIDGEMILL TER
DACULA GA
UNITED STATES 30211-2949

MAYFIELD DAIRY FARMS INC
PLANT SUPERINTENDENT
MDM GA 1988

MCGEE, GLYNN
SOUTHWEST FOODS ICE CREAM
HWY 271 N
PO BOX 1411
TYLER TX
UNITED STATES 75710
903-877-6892 Fax: 903-877-6926

SOUTHWEST FOODS ICE CREAM
PLANT MGR
MDM TX 1994

MCGLOCHLIN, MARCIA
CLOVER STORMETTA FARMS INC

PO BOX 750369
PETALUMA CA
UNITED STATES 94975
707-778-8448 Fax: 707-778-0509

CLOVER STORMETTA FARMS
QA MGR
MDM CA

MCGRAW, JOE
KRONES, INC.

5601 W RYAN RD
FRANKLIN WI
UNITED STATES 53132
414-421-5650 Fax: 414-421-1277

KRONES, INC.
ENGINEER
MDM 1996

MCHUGH, BRENDAN
CONNORS BROS., LTD

669 MAIN STREET
BLACK'S HARBOUR NB
CANADA E5H 1K1
506-456-3391 Fax: 506-456-1568
E-mail: mchughb@nbnet.nb.ca
CONNORS BROS., LTD
DIR QA
MDM 1991

MCHUGH, KEVIN M.
WELCH FOODS

100 N PORTAGE ST
WESTFIELD NY
UNITED STATES 14787
716-326-5471 Fax: 716-326-5451

WELCH FOODS
SR QUALITY SPECIALIST
MDM 1996

MCKEE, STEVE
MIDDLETOWN TOWNSHIP HLTH DEPT.

1 KINGS HWY
MIDDLETOWN NJ
UNITED STATES 07748
908-615-2095 Fax: 908-671-8697

MIDDLETOWN TOWNSHIP HLTH DEPT.
HEALTH OFFICER
MDM 1997

MCKEEN, JILL
GOLDEN CHEESE CO. OF CA

9408 HAWTHRONE AVE
RIVERSIDE CA
UNITED STATES 92503-3863
909-737-9260-212 Fax: 909-737-6355

GOLDEN CHEESE CO. OF CA
LEAD MICROBIOLOGIST
MDM CA 1995

MCKELLAR, ROBIN C.
AGRICULTURE AND AGRI-FOOD CANADA

95 STONE ROAD, WEST
GUELPH ON
CANADA N1H 8J7
519-767-6229 Fax: 519-767-6334
E-mail: mckellarr@em.agr.ca
AGRICULTURE AND AGRI-FOOD CANADA
SR RESEARCH SCIENTIST
MDM 1989

MCKENNA, RAYMOND
LIPTON

800 SYLVAN AVE
ENGLEWOOD CLIFFS NJ
UNITED STATES 07632
201-894-7104 Fax: 201-894-7239
E-mail: raymond.mckenna@unilever.com
LIPTON
MICROBIOLOGIST
MDM 1991

MCKENZIE, ANNE MARIE
COLDWATER SEAFOOD CORP

904 WOODS RD
CAMBRIDGE MD
UNITED STATES 21613
410-228-7500-256

COLDWATER SEAFOOD CORP
MICROBIOLOGIST
MDM 1991

MCKINNEY, PAMELA
AMPC, INC.

2325 N LOOP DR
AMES IA
UNITED STATES 50010
515-296-7117

AMPC, INC.
MICROBIOLOGIST
MDM IA 1995

MCLANDSBOROUGH, LYNNE
UNIV. OF MASS
DEPT OF FOOD SCIENCE
CHENOWETH LAB.
AMHERST MA
UNITED STATES 01003
413-545-1016 Fax: 413-545-1262
E-mail: lm@foodsci.umass.edu
UNIV. OF MASS
ASST. PROF.
MDM 1996

MCLAUGHLIN, CHERYL
WESTERN CANADIAN BEEF PACKERS

555 24TH AVE., NW, PO BOX 2110
MOOSE JAW SK
CANADA S6H 4P2
306-692-0611 Fax: 306-394-2066

WESTERN CANADIAN BEEF PACKERS
QC MANAGER
MDM 1997

MCLENNON, DAVID
CANADAIN FOOD INSPECTION AGENCY

54 HAWKER COURT
SAINT JOHN'S NF
CANADA A1E 3W4
709-772-5536 Fax: 709-772-5945

CANADAIN FOOD INSPECTION AGENCY
FOOD INSPECTOR
MDM 1997

MCMAHON, ROBERT W.
BIO-TEK INDUSTRIES, INC.

1380 W MARIETTA ST NW
ATLANTA GA
UNITED STATES 30318
404-799-2050 Fax: 404-799-2056
E-mail: robertmcmahon@msn.com
BIO-TEK INDUSTRIES, INC.
CORPORATE MICROBIOLOGIST
MDM 1997

MCMANNS, MARGARET
WEST COAST FOOD CENTER

12423 NE WHITAKER WAY
PORTLAND OR
UNITED STATES 97230

WEST COAST FOOD CENTER
DIRECTOR
MDM 1996

MCMEEKIN, TOM
UNIVERSITY OF TASMANIA
DEPT OF AGRIC SCIENCE
GPO 252-54
HOBART TASMANIA
AUSTRALIA 7001
61 3-622-62637 Fax: 61 3-622-62642
E-mail: tom.mcmeekin@agsci.utas.edu.au
UNIVERSITY OF TASMANIA
PROFESSOR OF MICROBIOLOGY
MDM 1995

MCMILLAN, KEITH
LILYDALE

7727-127 AVE.
EDMONTON AB
CANADA T5C 1R9
403-472-4812 Fax: 403-476-7253

LILYDALE
STAFF VETERINARIAN
MDM 1993

MCMULLEN, LYNN M.
UNIV. OF ALBERTA
DEPT OF AG FOOD & NUTRITIONAL SCIENCE
2-06 AG. FOR. CENTER
EDMONTON AB
CANADA T6G 2P5
403-492-6015 Fax: 403-492-8914
E-mail: lmcmullen@afns.ualberta.ca
UNIV. OF ALBERTA
ASSISTANT PROFESSOR
MDM 1992

MCNAB, W BRUCE
O.M.A.F.R.A.

1 STONE RD., W
GUELPH ON
CANADA N1G 4Y2
519-826-4178 Fax: 519-826-4221

O.M.A.F.R.A.
EPIDEMIOLOGY
MDM 1997

MCNAMARA, DIANA
TREE TOP, INC.

PO BOX 248
SELAH WA
UNITED STATES 98942
509-697-0430 Fax: 509-697-0487

TREE TOP, INC.
TRAINER
MDM 1997

MCNAUL, DEBORAH J.
DUBOIS DIV. OF DIVERSEY LEVER

3630 E KEMPER RD
CINCINNATI OH
UNITED STATES 45241
513-554-4327 Fax: 513-554-4369

DUBOIS DIV. OF DIVERSEY LEVER

MDM 1997

MCNULTY, PATRICK
MC HENRY COUNTY HLTH DEPARTMENT

2200 N SEMINARY
WOODSTOCK IL
UNITED STATES 60098
815-338-2514 Fax: 815-338-7661

MCHENRY CO HLTH DEPT
DIRECTOR ENVIRO. HEALTH
MDM IL 1991

MCPROUD, LUCY M.
SJSU - NUTRITION & FOOD SVC
PROFESSOR, DEPT. CHAIR
1 WASHINGTON SQ
SAN JOSE CA
UNITED STATES 95192-0058
408-924-3100

SAN JOSE ST UNIV
CHAIR-DPT NUTR/FD SCI
MDM CA 1977

MCQUAY, DONNA
HORIZON POULTRY

308 NORTHUMBERLAND ST PO BOX 10
AYR ON
CANADA N0B 1E0
519-632-5010 Fax: 519-632-8850

HORIZON POULTRY
QA MANAGER
MDM 1997

MCSWANE, DAVID Z.
SPEA

801 W MICHIGAN ST
INDIANAPOLIS IN
UNITED STATES 46202
317-274-2918

INDIANA UNIVERSITY
ASST PROF OF PUBLIC & ENV
MDM IN 1977

MCSWIGGIN, JOSEPH R.
RODEM INC
5095 CROOKSHANK RD
PO BOX 38112
CINCINNATI OH
UNITED STATES 45238
513-922-6140

RODEM INC
ENGR MGR
MDM OH 1987

MEACHAM, VIRGINIA A.
CINCINNATI HEALTH DEPT.
FOOD PROTECTION UNIT
1525 ELM ST 3RD FL
CINCINNATI OH
UNITED STATES 45210
513-352-2908 Fax: 513-352-1436

CINCINNATI HEALTH DEPT.
SUPERVISING SANITARIAN
MDM OH 1993

MEEK, RANDY J.
ECOLAB

PO BOX 506
ORTING WA
UNITED STATES 98360
360-893-4295

ECOLAB
ACCOUNT MANAGER
MDM 1997

MEER, RALPH

4430 E MONTE VISTA DR
TUCSON AZ
UNITED STATES 85712-1637
520-326-9799

MSS 1993

MEGARIDIS, CRYSTAL
PRAXAIR

3740 W 74TH ST
CHICAGO IL
UNITED STATES 60629
773-838-6306 Fax: 773-838-6923

PRAXAIR

MDM 1995

MEIJER, ROBERT
LABPLAS INC.

184 RUE DU PARC
ST. MATHIEU DE BELOEIL PQ
CANADA J3G 4S5
514-476-7343 Fax: 514-467-6564

LABPLAS INC.
SALES MANAGER
MDM 1997

MELCHERT, CHRISTOPHER T.

1294 WEDGEWOOD MANOR WAY
RESTON VA
UNITED STATES 20194-1330
703-246-2460

ENVIRONMENTAL HLTH MILK SPEC.
MDM VA 1990

MELENDEZ, ARMANDO
ENTERMANN'S, INC.

300 W N AVE
NORTH LAKE IL
UNITED STATES 60164
708-409-4258 Fax: 708-409-4232

ENTERMANN'S, INC.
SANITATION
MDM 1996

MENDES, LARRY
J.M. SCHNEIDER, INC.

321 COURTLAND AVE., EAST
KITCHENER ON
CANADA N2G 3X8
519-741-5000-7267 Fax: 519-885-8106

J.M. SCHNEIDER, INC.
MGR OF SANITATION PROGRAM
MDM ON 1992

MENDONCA, AUBREY

2937 B COTTAGE PL
GREENSBORO NC
UNITED STATES 27455
910-334-7328 Fax: 910-334-7674
E-mail: amendo976@aol.com
NC A & T STATE UNIV.
FOOD MICROBIOLOGIST
MDM 1988

MENG, JIANGHONG
UNIVERSITY OF MARYLAND
DEPT. NUTRITION & FOOD SCIENCE
3304 MARIE MOUNT HALL
COLLEGE PARK MD
UNITED STATES 20742-7521

UNIVERSITY OF MARYLAND

MSS GA 1991

MERRILL, EVERETT

31 ELM ST
COBLESKILL NY
UNITED STATES 12043
518- 234-5143

SUNY AGRIC & TECH COL
PROF
MDM NY 1985

MERRILL, KEITH
CASPER'S ICE CREAM, INC.

11805 N 200 E
RICHMOND UT
UNITED STATES 84333-1408
801-258-2477 Fax: 801-258-5633

CASPER'S ICE CREAM, INC.
PRESIDENT
MDM 1993

MERRITT, JAMIE SUE

1048 W HARPER RD
MASON MI
UNITED STATES 48854
517-676-0679

MSU
STUDENT
MSS 1995

MESIA, STEVEN
GOLD'N PLUMP POULTRY

309 LINCOLN AVE SE
SAINT CLOUD MN
UNITED STATES 56304
320-240-6464 Fax: 320-240-6463

GOLD'N PLUMP POULTRY
LABORATORY MANAGER
MDM 1997

METTLER, DAWN M.
IDEXX FOOD SAFETY NET LAB

501 LAKE ST STE 208
ELMHURST IL
UNITED STATES 60126
630-516-7990 Fax: 630-516-7995
E-mail: dawn-mettler@idexx.com
IDEXX FOOD SAFETY NET LAB

MDM 1997

METZ, S. REX
METZ SALES, INC

522 W FIRST ST
WILLIAMSBURG PA
UNITED STATES 16693
814-832-2907

METZ SALES, INC
PRESIDENT
MMS PA 1986

MEYER, JOSEPH D.
OSCAR MAYER FOODS DIV. KRAFT FOODS

PO BOX 7188
MADISON WI
UNITED STATES 53707
608-285-3796 Fax: 608-285-6010
E-mail: jmeyer@kraft.com
OSCAR MAYER FOODS DIV. KRAFT FOODS
MICROBIOLOGIST
MDM WI 1995

MICHAEL, WM BRUCE
GIRTON MFG CO.

PO BOX 900
MILLVILLE PA
UNITED STATES 17846
717-458-5521 Fax: 717-458-5589

GIRTON MFG CO.
SALES MGR FOOD DIV.
MDM PA 1993

MICHELSON, GRANT
MICHELSON LAB

6280 CHALET DR
COMMERCE CA
UNITED STATES 90040
562-928-0553 Fax: 562-927-6625

MICHELSON LAB
V.P. OF OPERATIONS
MDM 1993

MICHELSON, JACK
MICHELSON LABORATORIES, INC.

6280 CHALET DR
COMMERCE CA
UNITED STATES 90040
562-928-0553 Fax: 562-927-6625

MICHELSON LABORATORIES, INC.

MMS CA 1994

MICHIELS, CHRIS
K.U. LEUVEN LAB. FOOD MICROBIOL.

K. MERCIERLAAN 92
HEVERLEE
BELGIUM B-3001
32 16-321-578 Fax: 32 16-321-997
E-mail: chris.michiels@agr.kuleuven.ac.be
K.U. LEUVEN
PROFESSOR
MDM 1993

MICKELSON, ANTONE R.
DARIGOLD INC.

1901 S 11TH ST
UNION GAP WA
UNITED STATES 98903-2335

DARIGOLD INC.

MDM WA 1993

MIDDAUGH, ROBERT

2504 VENEMAN AVE
MODESTO CA
UNITED STATES 95356-0634
209-538-8111

DAIRY LAB SUPERVISOR
MDM CA 1990

MIDDLETON, JOHN
MINISTRY OF AG & FISH NZ.
PRIVATE BAG 3080
RUAKURA
HAMILTON
NEW ZEALAND
0064-7 834-1777 Fax: 0064-7 838-5846

MINISTRY OF AG & FISH NZ.
DAIRY & FOOD ENGINEER
MDM/AIR 1994

MIKEL, BENJY
UNIVERSITY OF KENTUCKY, ANI. SCI.

205 W.P. GARRIGUS BLDG
LEXINGTON KY
UNITED STATES 40546-0215
606-257-7550 Fax: 606-257-5318

UNIVERSITY OF KENTUCKY
EXT FOOD SCIENTIST
MDM KY 1991

MIKKELSON, KARA B.
OSCAR MAYER FOODS

PO BOX 7188
MADISON WI
UNITED STATES 53707
608-285-3793 Fax: 608-285-6010

OSCAR MAYER FOODS
MICROBIOLOGIST
MDM 1997

MILANESI, LORI

1244 VINTAGE PL
RESTON VA
UNITED STATES 22094
407-245-4760 Fax: 407-245-5173

DARDEN RESTAURANTS
QA MANAGER
MDM VA 1994

MILES, LISA
NEW LODGE, DRIFT ROAD

WINDSOR BERKSHIRE
UNITED KINGDOM SO4 4RQ
013-4488-4121-326 Fax: 013-4488-4845

MDM/AIR 1996

MILLENBRUCH, BARBARA
VULCAN-HART CORP

678 KENSINGTON
FT LAUDERDALE FL
UNITED STATES 33305
954-568-2302

VULCAN-HART
R.D., SPECIALIST
MDM 1988

MILLER, ARTHUR J.
USDA-ARS EASTERN REG RES CTR

600 E MERMAID LN
WYNDMOOR PA
UNITED STATES 19038
215-233-6676 Fax: 215-233-6559

USDA-ARS
LEAD SCIENTIST
MDM 1993

MILLER, BARBARA A.
NESTLE

PO BOX 168
EAU CLAIRE WI
UNITED STATES 54702
715-839-9440 Fax: 715-839-9229

NESTLE
QA MANAGER
MDM .1996

MILLER, BOB
DIVERSEY CORP.

170 E 17TH ST
HUNTINGTON STATION NY
UNITED STATES 11746
516-673-3263 Fax: 516-673-3263
E-mail: millerfam5050@worldnet.att.net
DIVERSEY CORP.
TECHNICAL SALES REP.
MDM 1994

MILLER, BRYAN L.
SEABOARD FARMS

332 TALLASSEE RD
ATHENS GA
UNITED STATES 30606
706-354-8421-235 Fax: 706-354-7990

SEABOARD FARMS
FSIS COMPLIANCE COORDINATOR
MDM 1997

MILLER, CHERYL
CELSIS

1801 MAPLE AVE
EVANSTON IL
UNITED STATES 60201
847-467-6600 Fax: 847-467-6602
E-mail: cmiller@celsis.com
CELSIS
GLOBAL PRODUCT MKTG. DIR.
MDM 1997

MILLER, CYNTHIA E.
ROSS PRODUCTS

206 E STANTON AVE
COLUMBUS OH
UNITED STATES 43214-1236
614-624-3987 Fax: 614-624-7342

ROSS PRODUCTS
MICROBIOLOGIST
MDM 1997

MILLER, JENIFER S.
WESTERN EXTERMINATOR

1732 KAISER AVE
IRVINE CA
UNITED STATES 92714
714-645-7745 Fax: 714-474-7767

WESTERN EXTERMINATOR
CORPORATE SANITARIAN
MDM CA 1994

MILLER, JOHN L.
VA ST DAIRYMENS ASSN

PO BOX 866
HARRISONBURG VA
UNITED STATES 22801-0866
540-434-6722 Fax: 540-434-6719

VA ST DAIRYMEN'S ASSN
EXEC SECR/TREAS
MDM VA 1979

MILLER, JOHN R.
SEIBERLING ASSOC, INC

94 N HIGH ST
DUBLIN OH
UNITED STATES 43017
614-764-2817 Fax: 614-764-5854

SEIBERLING ASSOC, INC
VICE PRESIDENT
MMS IL

MILLER, M
DAYLAY FOODS LTD.

CENTRAL LABORATORY BELLE EAU PARK
BILSTHORPE NOTTS
UNITED KINGDOM -N922 8TS
01623-870-840 Fax: 01623-411-471

DAYLAY FOODS LTD.
LABORATORY MGR
MDM 1994

MILLER, MARY L.
DARDEN RESTAURANTS
QUALITY ASSURANCE
PO BOX 593330
ORLANDO FL
UNITED STATES 32859-3330
407-245-5329 Fax: 407-245-5173

DARDEN RESTAURANTS
MGR, PRODUCT SAFETY & QUALITY
MDM FL 1986

MILLER, PETER
EMBASSY OF AUSTRALIA

1601 MASSACHUSETTS AVE NW
WASHINGTON DC
UNITED STATES 20036
202-797-3319 Fax: 202-797-3037

EMBASSY OF AUSTRALIA
VETERINARY COUNSELOR
MDM 1997

MILLS, VINCE
EVERGREEN PACKAGING
DIV OF INTERNATIONAL PAPER
2400 6TH ST SW
CEDAR RAPIDS IA
UNITED STATES 52406
319-399-3258 Fax: 319-399-3585

DIR OF TECH SYSTEMS
MMS IA 1987

MISCIKUWSKI, DOUGLAS K.
QUAKER OATS

PO BOX 3040
SHIREMANSTOWN PA
UNITED STATES 17011
717-737-8601-3216 Fax: 717-731-9326

QUAKER OATS
QA/SANITATION MGR
MDM 1996

MISTRY, ARDESHIR N.
AMERICANA FOODS

3333 DAN MORTON DR
DALLAS TX
UNITED STATES 75236
214-709-7100 Fax: 214-709-5018

AMERICANA FOODS
PRINCIPAL SCIENTIST
MDM TX 1990

MITCHELL, CARLA
SANILAC COUNTY HEALTH DEPT.

171 DAWSON
SANDUSKY MI
UNITED STATES 48471
810-648-2150 Fax: 810-648-5276

SANILAC COUNTY HEALTH DEPT.
SANITARIAN
MDM 1997

MITCHELL, MARTIN
CERTIFIED LABORATORIES, INC

200 EXPRESS ST
PLAINVIEW NY
UNITED STATES 11803
516-576-1400 Fax: 516-576-1410

CERTIFIED LABS INC
MANAGING DIRECTOR
MDM NY

MITCHELL, STEVEN L.
CONAGRA POULTRY COMPANY
HWY 15 NORTH
PO BOX 726
FARMERVILLE LA
UNITED STATES 71241
318-368-4353 Fax: 318-368-4373

CONAGRA POULTRY COMPANY
DIR OF MICROBIOLOGY & Q.A.
MDM 1989

MITZELFELT, RICHARD
ALB ENV HEALTH DEPT

PO BOX 1293
ALBUQUERQUE NM
UNITED STATES 87103
505-768-2642 Fax: 505-768-2698

ALBUQ ENVIR HLTH DPT
SUPERVISOR
MDM 1997

MIZER, DAVID
UNITED DAIRY, INC
PLANT MANAGER
PO BOX 280
MARTINS FERRY OH
UNITED STATES 43935-9998
614-633-1451 Fax: 614-633-6759

UNITED DAIRY INC
PLANT MGR
MDM OH 1988

MOCCIO, PETER
HEALTH UNIT

221 PORTSMOUTH AVE
KINGSTON ON
CANADA K7M 1V5
613-549-1232 Fax: 613-549-7896

HEALTH UNIT
MGR, ENVIRONMENTAL HLTH
MDM ON

MOHSENI, ALI
NATIONAL BEEF PACKAGING CO.
1501 E 8TH
PO BOX 978
LIBERAL KS
UNITED STATES 67901
316-626-0646 Fax: 316-626-0609

NATIONAL BEEF PACKAGING CO.
LABORATORY MANAGER
MDM KS 1995

MOLCHAN, NICK
MARSHALL COUNTY HEALTH DEPT
112 W JEFFERSON ST
PO BOX 462
PLYMOUTH IN
UNITED STATES 46563
219-935-8565

MARSHALL CO HLTH DEPT
ADMIN/CHIEF ENVIRON.
MDM IN 1991

MOLENDA, JOHN R.

309 NORTH BLVD
SALISBURY MD
UNITED STATES 21801
410-749-3980

SALISBURY STATE UNIV
PROFESSOR
MDM 1989

MOLINS, RICARDO A.

HAIZINGERGASSE 54/2/4
VIENNA
AUSTRIA A-1180
431-478-3608
E-mail: molins@ripo1.iaea.or.at

FOOD TECHNOLOGIST
MDM 1987

MOLOHON, C RICK
LINCOLN TRAIL DISTRICT HLTH DEPT
1222 WOODLAND DR
PO BOX 2609
ELIZABETHTOWN KY
UNITED STATES 42702-2609
502-769-1601 Fax: 502-765-7274

LINCOLN TRAIL DIS. HLTH
DIR, ENVIRON HLTH SVCS
MDM KY 1991

MONAHAN, MARTIN E.
FIDCO

201 HOUSATONIC AVE
NEW MILFORD CT
UNITED STATES 06776
860-350-7600

FIDCO
MFG MANAGER
MDM CT 1989

MONCKTON, SUSAN
KRAFT FOODS, INC.

801 WAUKEGAN RD
GLENVIEW IL
UNITED STATES 60025
847-646-4836 Fax: 847-646-3864

KRAFT FOODS, INC.
SECTION MANAGER
MDM IL 1990

MONDAL, SUVANKAR
CACIQUE INC.

PO BOX 91330
CITY OF INDUSTRY CA
UNITED STATES 91715
818-961-3399-344 Fax: 818-369-5780

CACIQUE INC.
QUALITY CONTROL MANAGER
MDM CA 1990

MONTGOMERY, RACHEL S.
FERM PRO
HWY 52N
PO BOX 5000
KINGSTREE SC
UNITED STATES 29556
803-382-8485 Fax: 803-382-8676

FERM PRO
VP, REGULATORY & LABORATORY AFFAIRS
MDM 1997

MONTVILLE, THOMAS J.
RUTGERS UNIV DEPT OF FOOD SCIENCE

PO BOX 270
NEW BRUNSWICK NJ
UNITED STATES 08903-0270
908-932-9611-218 Fax: 908-932-6776
E-mail: montville@aesgo.rutgers.edu
RUTGERS UNIVERSITY
PROFESSOR OF FOOD MICROBIOLOGY
MDM 1987

MOODY, MICHAEL W.
LOUISIANA COOPERATIVE EXT SERV

RM 202-D KNAPP HALL
BATON ROUGE LA
UNITED STATES 70803
504-388-2366 Fax: 504-388-2478

LSU
SEAFOOD TECHNOLOGIST
MDM 1987

MOORE, ANNETTE
LIB BC MINISTRY OF AGRIC & FOOD

1767 ANGUS CAMPBELL RD.
ABBOTSFORD BC
CANADA V3G 2M3
604-556-3065

BC MIN AGRI & FOOD
DAIRY SPEC
MDM 1997

MOORE, GARY L.
KINGS SUPER MARKETS

2 DEDRICK PL
WEST CALDWELL NJ
UNITED STATES 07006
201-808-4247 Fax: 201-575-7629

KINGS SUPER MARKETS
FOOD TECHNOLOGIST
MDM NJ 1992

MOORE, GERALD A.
OXOID INC.

800 PROCTOR AVE
OGDENSBURG NY
UNITED STATES 13669-2205
613-226-1318 Fax: 613-226-3728
E-mail: medoxdi@aol.com
OXOID INC.
PRESIDENT
MMS NY 1986

MOORE, JOHN R.
UA FOOD SCIENCE

21238 ROY SPEARS RD
SUMMERS AR
UNITED STATES 72769
501-575-6864 Fax: 501-575-6936
E-mail: jomoore@comp.uakr.edu
UNIV. OF ARKANSAS
GRADUATE STUDENT
MSS 1997

MOORE, KERRY J.
INTERNATIONAL PAPER CO PKG DEV CTR

6283 TRI RIDGE BLVD
LOVELAND OH
UNITED STATES 45140-8318
513-248-6168 Fax: 513-248-6300

INTERNATIONAL PAPER CO.
RESEARCH MICROBIOLOGIST
MDM 1988

MOORE, PAULA

300 RIVER ST
DERBY KS
UNITED STATES 67037

PIZZA HUT
CHEMIST
MDM KS 1991

MOORE, SANDRA L.
JOHN MORRELL & CO.

805 E KEMPER RD
SPRINGDALE OH
UNITED STATES 45246-2515
513-346-3571 Fax: 513-346-3551

JOHN MORRELL & CO.
CORP LAB MGR
MDM OH 1993

MOORE, WAYNE
NATIONAL FARMERS ORGANIZATION

2505 ELWOOD DR
AMES IA
UNITED STATES 50010-2000
515-292-2000-360 Fax: 515-292-7106

NATIONAL FARMERS ORGAN
NATIONAL QA DIRECTOR
MDM IA 1979

MOORE-KENNEDY, NADEON M.
ULTRA MILK COMPANY

354 ELGIN ST PO BOX 758
BRANTFORD ON
CANADA N3T 5R7
519-753-4133 Fax: 519-753-5330

ULTRA MILK COMPANY
QUALITY CONTROL
MDM 1997

MOORMAN, MARK A.
SILLIKER LABORATORIES

1304 HALSTED ST
CHICAGO HEIGHTS IL
UNITED STATES 60411
708-756-3210 Fax: 708-756-2898

SILLIKER LABORATORIES
ASSOC. DIRECTOR OF MICROBIOLOGY
MDM IL 1994

MORAN, ROBERT
MILK MARKETING, INC.
8257 DOW CIR
PO BOX 368017
STRONGSVILLE OH
UNITED STATES 44136-9717
216-891-7864 Fax: 216-891-7855

MILK MARKETING, INC.
MGR OF MEMBER SERVICE
MDM OH 1996

MORUSUPALLI, RAO
AMPI

PO BOX 1013
DAWSON MN
UNITED STATES 56232

AMPI
MDM MN 1994

MOSHER, OREN A.
UPPER LIMITS ENGINEERING CO., INC.

6354 MT. OLYMPUS DR
CASTRO VALLEY CA
UNITED STATES 94552
510-538-8500 Fax: 510-538-8533

UPPER LIMITS ENGINEERING CO., INC.
PRESIDENT
MDM CA 1990

MOSS, SCOTT R.
WAYNE FARMS
MC DONALD AVE
PO BOX 280
ALBERTVILLE AL
UNITED STATES 35950
205-891-6096 Fax: 205-891-6086
E-mail: scott.moss@conti.com
WAYNE FARMS
QUALITY MANAGER
MDM 1997

MOSSEL, D A A.
EIJKMAN FOUNDATION U OF UTRECHT

PO BOX 80 175
TD UTRECHT
NETHERLANDS 3508
31 30-2 933-019 Fax: 31 30-2 948-687

UNIV OF UTRECHT
EMER PROF/FOOD MICRO
MDM 1969

MOSTELLER, TRACY
GERMANTOWN MFG CO

505 PARKWAY
BROOMALL PA
UNITED STATES 19008
215-544-8400

GERMANTOWN MFG CO
MDM PA 1997

MOUCHKA, CAROL F.
IAMFES, INC.

6200 AURORA AVE STE 200W
DES MOINES IA
UNITED STATES 50322-2863
800-369-6337 Fax: 515-276-8655
E-mail: cmouchka@iamfes.org
IAMFES, INC.
DIRECTOR OF COMMUNICATIONS
MDM

MOUGHLER, STEPHEN

805 E KEMPER RD
CINCINNATI OH
UNITED STATES 45246-2515
513-346-3547 Fax: 513-346-7552

JOHN MORREL & CO.
CORP MGR OF FOOD SAFETY
MDM OH 1985

MOUNTJOY, KRISTA
DEPT OF FISHERIES & OCEANS

1050 COURTNEY PARK DR., EAST
MISSISSAUGA ON
CANADA L5T 2R4
905-795-9666-223 Fax: 905-795-9673

DEPT OF FISHERIES & OCEANS
AREA INSPECTION CHIEF
MDM ON 1990

MOXLEY, CHARLOTTE

1330 PRESIDENTIAL DR APT 113
COLUMBUS OH
UNITED STATES 43212
614-486-2173

OHIO STATE UNIV.
GRAD STUDENT
MSS 1995

MOYER, BYRON
VERMONT DEPT OF AGRICULTURE
116 STATE ST
DRAWER 20
MONTPELIER VT
UNITED STATES 05620-2901
802-828-2433 Fax: 802-828-2361

VERMONT DEPT OF AGRICULTURE
SUPERVISOR, DAIRY INSPECTION
MDM NY 1993

MOZOLA, MARK
GENE-TRAK SYSTEMS

94 SOUTH ST
HOPKINTON MA
UNITED STATES 01748
508-435-7400 Fax: 508-435-0025

GENE-TRAK SYSTEMS
DIR, SALES MRKT
MMS MA 1987

MOZOLA, MARK A.
GENE-TRAK SYSTEMS CORP.

94 SOUTH ST
HOPKINTON MA
UNITED STATES 01748
508-435-7400 Fax: 508-435-0025

GENE-TRAK SYSTEMS CORP.
MGR, FOOD DIV RES. & DEVEL.
MDM MA 1987

MPUCHANE, S
UNIVERSITY OF BOTSWANA

P/BAG 0022
GABORONE
BOTSWANA
99267-355-2601 Fax: 09267-355-2784
E-mail: mpuchans@noka.ub.bw
UNIVERSITY OF BOTSWANA
HEAD OF DEPARTMENT
MDM 1991

MSHAR, ROGER
STATE OF CT DEPT OF PUBLIC HEALTH

PO BOX 340308
HARTFORD CT
UNITED STATES 06134-0308

STATE OF CT DEPT OF PUBLIC HEALTH

MDM CT 1997

MUCK, GEORGE
DEAN FOODS CO.
555 COLEMAN CTR DR
PO BOX 7005
ROCKFORD IL
UNITED STATES 61125-7005
815-962-0647 Fax: 815-962-0684

DEAN FOODS CO.

MMS IL

MUELLER, GENE
CHICAGO DEPT OF HEALTH
FOOD/DAIRY PROTECTION
1224 W VAN BUREN 6TH FL
CHICAGO IL
UNITED STATES 60607
312-808-3710

CITY OF CHICAGO
DIRECTOR
MDM IL 1996

MUELLER, JAMES P.
SCHREIBER FOODS
425 PINE ST
PO BOX 19010
GREEN BAY WI
UNITED STATES 54307-9010
414-437-7601-6501 Fax: 414-436-2205

SCHREIBER FOODS
DIR TECH. SVC & MARKET INFO.
MDM WI 1988

MUFTUGIL, NEZIH
USAS GENEL MODURUK RINASI

ATATURK HAYALIMANI
ISTANBUL
TURKEY 34830
90-212 66-3 5700 Fax: 90-212 66-3 4698

USAS
HYGIENE MANAGER
MDM 1995

MULHERN, TIM
PROCTER & GAMBLE CO. F3A00
WINTON HILL TECHNICAL CTR
6071 CENTER HILL AVE
CINCINNATI OH
UNITED STATES 45224
513-634-6430

PROCTER & GAMBLE CO.
QA/GMP COORDINATOR
MDM 1988

MULLENIX, MICHAEL C.
LEE LABORATORIES

1475 ATHENS HWY
GRAYSON GA
UNITED STATES 30221
770-972-4450 Fax: 770-979-9570
E-mail: mullenix@difco.com
LEE LABORATORIES
SR. SCIENTIST
MDM 1996

MULLER, JOSEPH L.
DARIGOLD, INC
635 ELLIOTT AVE W
PO BOX 79007
SEATTLE WA
UNITED STATES 98119
206-286-6772 Fax: 206-270-9860

DARIGOLD, INC
DIR. OF REGULATORY COMPLIANCE
MMS WA

MULLERY, KAREN
3M MICROBIOLOGY PRODUCTS

3M CNTR 275-5W-5
SAINT PAUL MN
UNITED STATES 55144-1000
612-733-8134 Fax: 612-737-1994

3M MICROBIOLOGY PRODUCTS
MARKETING DEVELOPMENT SUPERVISOR
MDM 1994

MULVEY, LUCRETIA
VULCAN CHEMICAL TECHNOLOGIES, INC.

1902 CHANNEL DR
WEST SACRAMENTO CA
UNITED STATES 95691
916-375-0167 Fax: 916-372-0836

VULCAN CHEMICAL TECHNOLOGIES, INC.

MMS MO 1990

MUNCE, BARBARA

PO BOX 752
NEUTRAL BAY JUNCTION NSW
AUSTRALIA 2089

CONSULTANT
MDM 1981

MUNIZ, JUAN JOSE
PRIMUS LABORATORIES

2810 INDUSTRIAL PKY
SANTA MARIA CA
UNITED STATES 93455
805-922-0055 Fax: 805-922-2462

PRIMUS LABORATORIES
CHEMIST
MDM CA 1994

MUNSON, ARDEN L.
HUSSMANN CORP

12999 ST CHARLES ROCK RD
BRIDGETON MO
UNITED STATES 63044
314-291-2000 Fax: 314-298-6567

HUSSMANN CORP
MGR CODE & AGENCY APPROV
MDM MO 1990

MURANO, ELSA
TEXAS A & M
DEPT OF ANIMAL SCIENCE
310 KLEBERG
COLLEGE STATION TX
UNITED STATES 77843-2471

TEXAS A & M

MDM IA 1990

MURINDA, SHELTON E.
PENNSYLVANIA STATE UNIV.
DEPT FOOD SCIENCE
120A BORLAND LAB
UNIVERSITY PARK PA
UNITED STATES 16802
814-863-2970 Fax: 814-863-6132

PENNSYLVANIA STATE UNIV.
GRADUATE STUDENT
MSS 1995

MURPHY, BRENDAN G.
DIVERSEY LEVER CANADA

2645 ROYAL WINDSOR DR
MISSISSAUGA ON
CANADA L5J 1L1
905-822-3511 Fax: 905-822-7059

DIVERSEY LEVER CANADA
SENIOR MICROBIOLOGIST
MDM ON 1983

MURPHY, LAURIE
SARA LEE BAKERY

3727 VENTURA DR
ARLINGTON HEIGHTS IL
UNITED STATES 60004
847-342-5145 Fax: 847-342-5181

SARA LEE BAKERY
QUALITY SUPR.
MDM 1996

MURPHY, STEVEN C.
CORNELL UNIVERSITY
DEPT OF FOOD SCIENCE
STOCKING HALL
ITHACA NY
UNITED STATES 14853
607-255-2893 Fax: 607-254-4868

DEPT OF FOOD SCI CORNELL
RES SUPPORT SPECIALIST
MDM NY 1988

MURRAY, CHRISTOPHER
IMVS, BOX 14

RUNDLE MALL P O
ADELAIDE SA
AUSTRALIA 5000
6108-228-7695

INST OF MED & VET SCI
MICROB
MDM 1986

MURRAY, DAVID
TIGER TECHNICAL INDUSTRIES

50810159 118TH STREET
EDMONTON AB
CANADA T5K 2K1
403-482-4157 Fax: 403-482-4157
E-mail: 102134357.compuserve.com
TIGER TECHNICAL INDUSTRIES
OWNER
MDM 1996

MURRAY, E DONALD

19 LOWRIE LANE
EDEN MILLS ON
CANADA N0B 1P0
519-856-2869 Fax: 519-856-2946

FOOD CONSULTANT
MDM 1988

MURRAY, SHERRI
COUNTRY HOME BAKERS

720 STEWART AVE
ATLANTA GA
UNITED STATES 30310
404-758-5581-288 Fax: 404-755-4814

COUNTRY HOME BAKERS
SR. MICROBIOLOGIST
MDM 1996

MUSSON, TERRY B.
FDA

120 THIRD ST
KEYPORT NJ
UNITED STATES 07735
718-965-5300-5632 Fax: 718-965-5759

FDA
MILK SPECIALIST
MDM NY 1984

MUSTAPHA, AZLIN
UNIV. OF MISSOURI
DEPT OF FOOD SCI & HUMAN NUTR.
122 ECKLES HALL
COLUMBIA MO
UNITED STATES 65211
573-882-2649 Fax: 573-882-0596

UNIV. OF MISSOURI
ASSIST. PROFESSOR
MDM 1997

MUSZYNSKI, GREGORY
UNIVERSAL STUDIOS FL

1000 UNIVERSAL STUDIOS PLAZA
ORLANDO FL
UNITED STATES 32819
407-363-8340 Fax: 407-363-8349

UNIVERSAL STUDIOS FL
QC
MDM 1997

MYATT, JOE
NATREL ONTARIO, INC.

1275 LAWRENCE AVE E
DON MILLS ON
CANADA M3A 3P9

NATREL ONTARIO, INC.
QA MANAGER
MDM 1997

MYERS, DAVID G.

S 3658 N BENT TREE DR
BARABOO WI
UNITED STATES 53913
608-356-8316 Fax: 608-356-3575

WI DAIRIES COOP
MGR OF REGULATORY COMPLIANCE
MDM WI 1970

MYERS, DEBBIE
DECAGON DEVICES, INC.
950 NE NELSON CT
PO BOX 835
PULLMAN WA
UNITED STATES 99163
509-332-2756 Fax: 509-332-5158

DECAGON DEVICES
MARKETING
MMS WA 1993

MYERS, PHILIP
TECRA DIAGNOSTICS

PO BOX 20
ROSEVILLE NSW
AUSTRALIA 2069
61 2-9928-8901 Fax: 61 2-9417-7858

TECRA DIAGNOSTICS
MDM 1997

MYLONA, CHRISTINA
MCVITIES, WATERMAN'S BUSINESS PARK

THE CAUSEWAY
STAINES MIDDLESEX
UNITED KINGDOM TN18 3BA
017-84 44-7934 Fax: 017-84 44-7711

MCVITIES
MFG MICRO. SAFETY MGR
MDM 1992

MYRICK, RODNEY J.
PICTSWEET FROZEN FOODS, INC.

10 PICTSWEET
BELLS TN
UNITED STATES 38006-0119
901-422-7600-452 Fax: 901-422-7610

PICTSWEET FROZEN FOODS, INC.
MDM 1996

NAKIMBUGWE, DOROTHY

PO BOX 4305
KAMPALA
UGANDA

RESEARCHER
MDM 1995

NAM, EUA-SOOK
KUN-KUK UNIVERSITY
ANIMAL RESOURCES RESEARCH CENTER
93-1 MAIN-DONG
SEONGDONG-KU SEOUL
KOREA 133-701
822-450-3685 Fax: 822-455-5305

KUN-KUK UNIVERSITY
RESEARCHER
MDM KO 1997

NANNAPANENI, RAMAKRISHNA
UNVIERSITY OF ARKANSAS
DEPT. OF FOOD SCIENCE
272 YOUNG AVE
FAYETTEVILLE AR
UNITED STATES 72701
501-575-4206 Fax: 501-575-6936

UNVIERSITY OF ARKANSAS
RESEARCH ASSOCIATE
MDM 1996

NAPOLILLI, NANCY
STATE OF ALASKA
DEPT OF ENVIR CONSERVATION
610 UNIVERSITY AVE
FAIRBANKS AK
UNITED STATES 99709-3643
907-451-2110 Fax: 907-451-2188

STATE OF ALASKA
REGIONAL SUPERVISOR
MDM 1992

NAQUI, ALI
IDEXX LABS

1 IDEXX DR
WESTBROOK ME
UNITED STATES 04092

IDEXX LABS
MDM 1993

NARASIMMON, RAJ
SCHREIBER FOODS, INC.
R & D
PO BOX 19010
GREEN BAY WI
UNITED STATES 54307-9010
414-437-7601

SHCREIBER FOODS INC
DIR OF PROD INNO
MDM WI 1989

NARDO, PAULA
AL GELATO

9133 W BELDEN AVE
FRANKLIN PARK IL
UNITED STATES 60131
847-455-5355 Fax: 847-455-7553

AL GELATO
GENERAL MGR.
MDM 1996

NASH, PETER
CAMAS DIAGNOSTIC COMPANY

18811 MAPLELEAF DR
EDEN PRAIRIE MN
UNITED STATES 55346

CAMAS DIAGNOSTIC COMPANY
DIRECTOR
MDM MN 1993

NASHED, EMIL S.
FARMLAND DAIRIES, INC.

37 HARRISON AVE
N. HALEDON NJ
UNITED STATES 07508
201-777-2500 Fax: 201-777-7648

FARMLAND DAIRIES, INC
QA/QC MGR
MDM NJ 1990

NASON, JOHN
RECORDS HALL RM 150
DIV OF DINING SERVICES
PO BOX 270
NEW BRUNSWICK NJ
UNITED STATES 08903-0270
201-932-8393

RUTGERS UNIV
SANITARIAN
MDM NJ 1981

NASON, STEVE
MEDICAL PACKAGING CORP.

941 AVENIDA ACASO
CAMARILLO CA
UNITED STATES 93012-8700
805-388-2383 Fax: 805-388-5531

MEDICAL PACKAGING CORP.
STUDENT
MSS 1996

NATIRESS, FRANCES
AGRICULTURE & AGRIFOOD CANADA

6000 C & E TRAIL
LACOMBE AB
CANADA T4L 1W1
403-782-8117 Fax: 403-782-6120

AGRICULTURE & AGRIFOOD CANADA
MEAT MICROBIOLOGIST
MDM 1997

NATRAJAN, NANDINI
KEYSTONE FOODS CORP.

600 A KAISER DR
FOLCROFT PA
UNITED STATES 19032
610-534-5316 Fax: 610-586-1665
E-mail: mahadevanr@aol.com
KEYSTONE FOODS CORP.
LABORATORY MANAGER
MDM 1993

NAUTH, RAJ
KRAFT FOODS, INC.

801 WAUKEGAN RD
GLENVIEW IL
UNITED STATES 60025
708-646-3505 Fax: 708-646-3864

KRAFT FOODS, INC.
TECHNOLOGY FELLOW
MDM 1995

NAVARRETTE, DAVID
HUNT WESSON, INC.

1645 W VALENCIA DR M.S. 511
FULLERTON CA
UNITED STATES 92633-3899
714-680-1598 Fax: 714-449-5123

HUNT WESSON, INC.
ASSOC DIR TECHNICAL SERVICES
MDM CA 1993

NAYAK, RAJESH
WEST VIRGINIA UNIVERSITY

DIV OF ANIMAL & VETERINARY SVCS
MORGANTOWN WV
UNITED STATES 26506-6108
304-293-2406-4432 Fax: 304-293-2232

WEST VIRGINIA UNIVERSITY
GRAD RESEARCH ASST
MSS 1996

NAYLOR, HAROLD
QUALICON, INC.

PO BOX 80357
WILMINGTON DE
UNITED STATES 19810
302-695-2132 Fax: 302-695-4889

QUALICON, INC.
PRODUCT MANAGER
MDM 1997

NAYLOR, LISA
SHERRY LABORATORIES

2203 S MADISON ST
MUNCIE IN
UNITED STATES 47302
317-747-9000

SHERRY LABORATORIES
MICROBIOLOGIST
MDM IN 1996

NAZAROWEC-WHITE, M
AGRICULTURE & AGRI FOOD CANADA

13 MAKI PLACE
NEPEAN ON
CANADA K2H 9R5
613-957-0910 Fax: 613-941-0280
E-mail: mnazarowecwhite@hpb.hwc.ca
AGRICULTURE & AGRI FOOD CANADA
STUDENT
MSS 1995

NEARMAN, MARK
THE SWISS COLONY, INC

1112 7TH AVE
MONROE WI
UNITED STATES 53566
608-328-8854 Fax: 608-328-8457

SWISS COLONY
TECHNICAL SERVICES MGR
MDM WI 1986

NEBE, JOSEPH L.
PUB HLTH RATING/SUR OFFICER
NEVADA STATE HEALTH DIVISION
505 E KING ST RM 103
CARSON CITY NV
UNITED STATES 89710
702-687-4750

NEVADA STATE HEALTH DEPT
PUB HLTH RATING/SUR OFFI
MDM 1990

NEDOLUHA, PATTI

11909 FROST DR
BOWIE MD
UNITED STATES 20720
301-405-7686

POST DOC.
MSS 1994

NELCOSKI, ROBERT
TUSCAN DAIRY FARMS, INC

750 UNION AVE
UNION NJ
UNITED STATES 07083
908-851-5369 Fax: 908-964-5675

TUSCAN DAIRY FARMS
DIRECTOR TECH SVCS
MDM NJ 1980

NELKEN, JEFFREY

20938 DEMINA ST
WOODLAND HILLS CA
UNITED STATES 91364
818-703-6543 Fax: 818-703-7147

. UCLA - EXTENSION
MDM 1997

NELSON, JOHN H.

306 OZARK TRL
MADISON WI
UNITED STATES 53705
608-231-3227 Fax: 608-231-1033

CONSULTANT
MDM WI 1987

NELSON, MARK

807 W 4TH AVE
OSHKOSH WI
UNITED STATES 54901
414-722-7741 Fax: 414-722-1927

GALLOWAY
CHIEF OPERATIONS OFFICER
MDM WI

NELSON, PAUL

1204 NW 203RD
SEATTLE WA
UNITED STATES 98177
206-524-7070

PRODUCTION MANAGER
MDM WA

NELSON, ROBERT L.
3M COMPANY

BLDG S60-6B-01 3M CTR
SAINT PAUL MN
UNITED STATES 55144
612-733-2577 Fax: 612-733-1804

3M COMPANY
DIV. SCIENTIST
MDM 1996

NEMETH, DANIEL E.
NABISCO

100 DEFOREST AVE BLDG EH-03-NE
EAST HANOVER NJ
UNITED STATES 07936
201-503-3460 Fax: 201-515-0629

NABISCO
SANITARIAN AUDITOR
MDM 1993

NESBETT, LISA
THE NATIONAL FOOD LABORATORY

6363 CLARK AVE
DUBLIN CA
UNITED STATES 94568
510-551-4211 Fax: 510-833-8795

THE NATIONAL FOOD LABORATORY
TECHNICAL SALES MGR.
MMS CA 1995

NESBITT, JIM
WINPAK PORTION PACKAGING

2558 PEARL BUCK RD
BRISTOL PA
UNITED STATES 19007
215-781-8222 Fax: 215-781-8234

WINPAK PORTION PACKAGING
PROJECT ENGINEER
MDM 1991

NETTESHEIM, CHERYL
REDI-SERVE FOODS

1200 INDUSTRIAL DR
FORT ATKINSON WI
UNITED STATES 53538-2758
414-563-6391

REDI-SERVE FOODS
LABORATORY SUPERVISOR
MDM WI 1992

NEUVILLE, PHILIPPE R.
CHZ M HILL - F.G.

1600 SW FOURTH AVE STE 800
PORTLAND OR
UNITED STATES 97201
503-417-3098 Fax: 503-423-3963
E-mail: neuvilp@prodigy.net
CHZ M HILL - F.G.
PROCESS ENGINEER
MDM 1991

NEWCOMER, CHRISTOPHER B.
NEW-TECH CONSULTING, INC

9 BURNHAM ST
CINCINNATTI OH
UNITED STATES 45218
513-851-6256 Fax: 513-851-0165

NEW-TECH CONSULTING
PRESIDENT
MDM OH 1987

NEWMAN, ERIC C.
NELSON PRODUCTS CO.

641 LOUISE DR
ANN ARBOR MI
UNITED STATES 48103-2857
313-933-1500

NELSON PRODUCTS CO.
GENERAL MGR.
MDM 1994

NEWMAN, KYLE
ALLTECH

3031 CAT NIP HILL
NICHOLASVILLE KY
UNITED STATES 40356
606-885-9613 Fax: 606-885-6736

ALLTECH
RESEARCH DIRECTOR
MDM 1994

NEWMAN, SUSAN
ENVIRONMENTAL SYSTEMS SER, LTD

5111 COLLEGE AVE
COLLEGE PARK MD
UNITED STATES 20740
301-779-0606 Fax: 301-779-9225

ENVIR SYSTEMS SER, LTD
LAB DIRECTOR
MDM 1990

NEWSLOW, DEBBY L.

8260 CATHY ANN ST
ORLANDO FL
UNITED STATES 32818
201-963-1111-305

COCA-COLA FOODS, INC
SR QA REP
MDM FL 1974

NEWSOME, ROSETTA L.
INSTITUTE OF FOOD TECHNOLOGISTS

221 N LASALLE
CHICAGO IL
UNITED STATES 60601
312-782-8424 Fax: 312-782-8438

INST OF FOOD TECH
DIR, SCIENTIFIC AFFAIRS
MDM 1985

NEWTON, CLYDE
CENTRAL PARKWAY

74-E 144-37 GRAND
JAMAICA NY
UNITED STATES 11435-1214
718-632-7122

PUBLIC HLTH SANITARIAN
MDM

NG, DORIS
C/O FOOD & WATER MICROBIOLOGY

LABORATORY, PATHOLOGY DEPT
OUTRAM ROAD SINGAPORE
SINGAPORE 0316
32-149-42 Fax: 22-289-24

SINGAPORE GEN'L HOSPITAL
MICROBIOLOGIST
MDM 1989

NICHOLS, BOB

PO BOX 952
MARIANNA FL
UNITED STATES 32447
904-482-4617

RETIRED
MRT FL 1978

NICKELSON II, RANZELL

12306 RED MESA HOLLOW
AUSTIN TX
UNITED STATES 78739
512-292-6360

FOOD MICROBIOLOGIST CONSULTANT
MDM TX 1986

NIED, SUSAN
SARA LEE BAKERY

3727 VENTURA DR
ARLINGTON HEIGHTS IL
UNITED STATES 60004
847-342-5151 Fax: 847-342-5181

SARA LEE BAKERY
SR. MGR., HEADQUARTERS QUALITY
MDM 1996

NIELSEN, JERRY
OKLAHOMA STATE UNIV.

900 N PORTLAND
OKLAHOMA CITY OK
UNITED STATES 73107
405-945-3222 Fax: 405-945-8613
E-mail: njerry@okway.okstate.edu
OKLAHOMA STATE UNIV.
PROFESSOR OF BIOLOGY
MDM 1989

NIELSEN, MARK
WAPSIE VALLEY CREAMERY INC

PO BOX 391
INDEPENDENCE IA
UNITED STATES 50644
319-334-7193

WAPSIE VALLEY CREAMERY
VICE PRESIDENT
MDM IA 1992

NIELSEN, P
AMWAY CORPORATION

7575 E FULTON RD
ADA MI
UNITED STATES 49355-0001
616-676-7729 Fax: 616-676-4466

AMWAY CORP
MICROBIOLOGIST
MDM MI 1984

NIELSON, NANCY

RR 4 PO BOX 50BB
LAKE CITY MN
UNITED STATES 55041

MDM MN 1990

NIERMAN, PAUL A.
DAIRY QUALITY CONTROL INSTITUTE

5205 QUINCY ST
MOUNDS VIEW MN
UNITED STATES 55112-1400
612-785-0484 Fax: 612-785-0584

DQCI
CEO
MMS MN 1979

NILSSON, DAN
INSPECTION & QA SERVICES AB

PO BOX 22
ABBEKAAS
SWEDEN S-274 04
46-411 5-33500 Fax: 46-411 5-33050
E-mail: dan.igab@swipnet.se
INSPECTION & QA SERVICES AB
SR CONSULTANT
MDM 1990

NIP, WAI-KIT
UNIV OF HAWAII

1920 EDMONDSON RD
HONOLULU HI
UNITED STATES 96822
808-956-3852 Fax: 808-956-8663

UNIV OF HI
PROFESSOR
MDM 1988

NISHIBU, JUN
TOKACHI FED OF AGRICULTURE

14-NISHI 3 JO, MINAMI 7 CHOME
OBIHIRO-SHI HOKKAIDO
JAPAN 080
81-155-242536 Fax: 81-155-261639

TOKACHI FED OF AGRI
MGR, DAIRY & ANIMAL PROD DEPT
MDM 1984

N

NNOKA, CATHERINE
ILSI NORTH AMERICA

1126 SIXTEENTH ST, NW
WASHINGTON DC
UNITED STATES 20036-3859
202-659-0074 Fax: 202-659-3859
E-mail: catherin@dc.ilsi.org
ILSI NORTH AMERICA
MANAGER, TECHNICAL PROJECTS
MDM 1997

NOBRIGA KIM, CATHERINE
MAUI SODA & ICE WORKS, LTD.

PO BOX 1170
WAILUKU HI
UNITED STATES 96793-7170
808-244-7951 Fax: 808-244-4108

MAUI SODA & ICE WORKS
ICE CREAM DIVISION MGR
MDM 1990

NOLAND, GERALD D.
FRESH EXPRESS, INC.

900 E BLANCO RD
SALINAS CA
UNITED STATES 93901

FRESH EXPRESS, INC.
QA MANAGER
MDM OH 1992

NOONAN, TOM
M & M/MARS

295 BROWN ST
ELIZABETHTOWN PA
UNITED STATES 17022
717-367-0972

M & M/MARS
QA MGR
MDM PA 1987

NORDECK, RICHARD R.
MD DEPT OF HEALTH & MENTAL HYGIE

223 MT DE SALES RD
BALTIMORE MD
UNITED STATES 21229
410-767-8429 Fax: 410-333-8926

MD DEPT OF HLTH & HYGIENE
CHIEF, DIV. OF MILK CONTROL
MDM 1990

NORDSIDEN, KAREN

RT 3 BOX 109 FOREST CREEK
LESUEUR MN
UNITED STATES 56058
507-665-2812

QA DIR
MDM MN

NORMAN, KENT K.
ZEP MANUFACTURING

114 WESTHOLME DR
SEWICKLEY PA
UNITED STATES 15143
412-761-7635 Fax: 412-741-9717

ZEP MANUFACTURING
SALES REP.
MDM 1997

NORTH, NANCY A.
NEW ENGLAND DAIRIES, INC
255 HOMESTEAD AVE
PO BOX 88
HARTFORD CT
UNITED STATES 06102
860-241-2700 Fax: 860-241-0326

NEW ENGLAND DAIRIES, INC
V.P. PRODUCTION & QA
MDM CT 1987

NORTHOLT, MARTIN
TNO

PO BOX 360
ZEIST
NETHERLANDS 3700 AJ
30-694-4632 Fax: 30-695-4186
E-mail: northolt@voeding.tno.nl
TNO
HEAD OF DEPARTMENT
MDM 1995

NOTERMANS, SERVE

OBRECHTLAAN 17
BILTHOVEN
NETHERLANDS 3723 KA
Fax: 31 30-229-0259

MDM 1997

NOVY, MIKE
M & M MARS

660 W 79TH ST
BURR RIDGE IL
UNITED STATES 60521
708-655-7565 Fax: 708-655-7635

M & M MARS
QUALITY SYSTEMS SR. OP.
MDM IL 1994

NUMA, RICHARD

184 LENOX ST
PORT JEFFERSON STATION NY
UNITED STATES 11776
516-233-8464 Fax: 516-233-8458

WALDBAUM INC.
DIR. OF ENV. HEALTH
MDM 1992

NUMMERDOR, THOMAS
MAPLEHURST BAKERY

62 ADAMSON IND BLVD
CARROLLTON GA
UNITED STATES 30073
404-832-1111

MAPLEHURST BAKERY
QUALITY SYSTEMS MANAGER
MDM GA 1992

NUNEZ, MANUEL
DPTO. TECNOLOGIA DE ALIMENTOS

INIA, CARRETERA DE LA CORUNA KM 7
MADRID
SPAIN 28040
34 1-347-6799 Fax: 34 1-357-2293

DPTO. TECNOLOGIA DE ALIMENTOS
HEAD OF DEPT
MDM

NWOKO, UZOR
PREMA PAK

502 SWAN DR
SMYRNA TN
UNITED STATES 37167
615-223-0064 Fax: 615-223-0085

PREMA PAK
DIR. TECH SERVICES
MDM 1995

NYGAARD, MICHAEL D.
DARIGOLD INC.

PO BOX 79007
SEATTLE WA
UNITED STATES 98119
206-286-6843 Fax: 206-270-9860

DARIGOLD INC
HACCP COORD/QA MGR
MDM WA 1985

O'BRYAN, CORLISS
HUDSON FOODS

PO BOX 777
ROGERS AR
UNITED STATES 72756
501-631-5167 Fax: 501-631-5472

HUDSON FOODS
LAB MANAGER
MDM 1989

O'CONNELL, JOANN
ORGANON TEKNIKA CORP

100 AZKO AVE
DURHAM NC
UNITED STATES 27712
919-620-2315

ORGANON TEKNIKA CORP
CREATIVE SVCS SUPERVISOR
MMS CLA 1990

O'CONNOR, JOHN T.
WEST LYNN CREAMERY

626 LYNNWAY
LYNN MA
UNITED STATES 01905
617-599-1300

WEST LYNN CREAMERY
VP OF QA
MDM MA 1988

O'DONNELL, KATHLEEN
WEGMAN'S FOOD MARKETS, INC.
1500 BROOKS AVE
PO BOX 844
ROCHESTER NY
UNITED STATES 14692-0844
716-464-4609 Fax: 716-464-4619

WEGMAN'S FOOD MARKETS, IN
FOOD TECH/QC MGR
MDM 1988

O'DONNELL, LARRY
KRAFT FOOD INGREDIENTS CORP.

PO BOX 300
ALBANY MN
UNITED STATES 56307-0300
320-845-2131-24 Fax: 320-845-7149

KRAFT FOOD INGREDIENTS CORP.
PLANT MGR
MDM 1995

O'HARA, ALLEN K.
MD & VA MILK PRODUCERS ASSN., INC.

1985 ISAAC NEWTON SQ WEST
RESTON VA
UNITED STATES 20190-5094
703-742-6800-406 Fax: 703-742-7459

MD AND VA MILK PRODUCERS ASSOC, INC.
DIR., MEMBER RELATIONS
MMS VA

O'LEARY, JOSEPH
UNIV OF KENTUCKY

203 W.P. GARRIGUS BLDG
LEXINGTON KY
UNITED STATES 40546
606-257-5882 Fax: 606-257-5318
E-mail: joleary@ca.uky.edu
UNIV OF KY
PROFESSOR
MDM KY

O'LEARY, VIRGINIA
GEORGIA STATE UNIVERSITY

8505 HAVEN WOOD TRL
ROSWELL GA
UNITED STATES 30076
770-641-1086

GA STATE UNIV
INSTRUCTOR
MDM GA 1988

O'NEIL, JOHN J.
FOOD & NUTRITION PRESS, INC
6527 MAIN ST
PO BOX 374
TRUMBULL CT
UNITED STATES 06611
203-261-8587

FOOD & NUTRITION PRESS
PRESIDENT
MDM CT 1988

O'NEILL, JOHN P.
BOROUGH OF LEMOYNE

665 MARKET ST
LEMOYNE PA
UNITED STATES 17043
717-763-7575

BOROUGH OF LEMOYNE
HEALTH OFFICER
MDM PA 1990

O'ROURKE, JOE
BORDEN FOODS RES CEN

1 GAIL BORDEN DR
SYRACUSE NY
UNITED STATES 13204
315-474-8526

BORDEN INC
VP & DIRECTOR OF R & D
MDM NY 1994

O'SHAUGHNESSY, KERRY
GLENVIEW HEALTH DEPT

417 BEL AIR DR
GLENVIEW IL
UNITED STATES 60025
708-724-1700-221

GLENVIEW HEALTH DEPT
HEALTH ADMINISTRATOR
MDM IL 1979

OAMEN, EDWARD
WELLS DAIRY INC.

PO BOX 1310
LE MARS IA
UNITED STATES 51031-1310
712-546-4000-2341

WELLS DAIRY
DIR OF RESEARCH & DEVELOP
MDM IA 1988

OATES, NICOLETTE
ELGIN DAIRY FOODS, INC.

3707 W HARRISON ST
CHICAGO IL
UNITED STATES 60624
773-722-7100 Fax: 773-722-3230

ELGIN DAIRY FOODS, INC.
DIRECTOR OF QA
MDM IL 1994

ODINOT, CATHY
ALBERTSON'S, INC.

7580 OAK GROVE RD
FT WORTH TX
UNITED STATES 76140
817-568-3934

ALBERTSON'S, INC.
FOOD SAFETY & SANITATION MGR.
MDM 1996

OEFJORD, GRO D.
COLIFAST SYSTEMS

PO BOX 31 STRANDVN. 35
LYSAKER
NORWAY 1324
47 67-599-605 Fax: 47 67-581-658

COLIFAST SYSTEMS
TECH. MGR.
MDM 1997

OH, DEONG-HWAN
KANGWON NATIONAL UNIV.
DIV. OF FOOD & BIOTECHNOLOGY
192-1, HYOJA 2 DONG
CHUNCHON KANGWONDO
KOREA 200-701
82-361 50-6457 Fax: 82-361 50-6457
E-mail: deoghwa@cc.kangwon.ac.kr
KANGWON NATIONAL UNIV.
ASSISTANT PROFESSOR
MDM KO 1992

OHMES, REBECCA L.
UNIV. OF TENNESSEE

55 MC CORD HALL
KNOXVILLE TN
UNITED STATES 37916
423-974-7249 Fax: 423-974-7450

UNIV. OF TENNESSEE
RESEARCH ASSOCIATE
MDM 1997

OKREND, ANITA
USDA, AMS, STD

10322 INWOOD AVE
SILVER SPRING MD
UNITED STATES 20902
202-690-4025 Fax: 202-720-6496

USDA, AMS, STD
CHIEF, TECH. SVC BRANCH
MDM 1996

OKUSU, KAREN
CLOROX COMPANY

7200 JOHNSON DR
PLEASANTON CA
UNITED STATES 94588-8004
510-847-6270 Fax: 510-847-2499
E-mail: karen.okusu@clorox.com
CLOROX COMPANY
SCIENTIST I
MDM CA 1994

OLAL, AGNES
TONY'S PIZZA SERVICE

3123 CENTENNIAL
SALINA KS
UNITED STATES 67401
913-825-1671 Fax: 913-825-2010

TONY'S PIZZA SERVICE
MICROBIOLOGIST
MDM 1996

OLIVER, GUILLERMO
CENTRO DE REFERENCIA PARA

LACTOBACILOS CHACABUCO 145
SAN MIGUEL DE TUCUMAN REP
ARGENTINA 4000
54 2-812-6532

CERELA
MICROBIOLOGIST-PROFESSOR
MDM 1982

OLIVER, STU
HILLSHIRE FARM & KAHN'S

3241 SPRING GROVE AVE
CINCINNATI OH
UNITED STATES 45225
513-853-1413 Fax: 513-853-1343

HILLSHIRE FARM & KAHN'S
V.P. TECHNICAL OPERATIONS
MDM OH 1991

OLMSTED, STEPHANIE

32727 193RD AVE SE
KENT WA
UNITED STATES 98042
206-270-9855 Fax: 206-270-9860

DARIGOLD
QC MANAGER
MDM 1995

OLSON, JOSEPH C.

10809 CAMEO DR
SUN CITY CENTER AZ
UNITED STATES 85351
602-974-2378

CONSULTANT
MHS FL 1946

OLSON, KARL E.
THE DIAL CORP.

15101 N SCOTTSDALE RD
SCOTTSDALE AZ
UNITED STATES 85254-2199
602-905-6736 Fax: 602-905-6201

THE DIAL CORP.
SR. RESEARCH ASSOCIATE
MDM 1989

OSATO, DARYL
SILLIKER LABS OF CALIF.

10790 E SAN FELIPE AVE
CLOVIS CA
UNITED STATES 93611

SILLIKER LABS OF CALIF
DIRECTOR
MDM CA 1988

OSBORN, DAVID R.
WESMAR CO INC

1451 NW 46TH
SEATTLE WA
UNITED STATES 98107
206-783-5344

WESMAR CO
VICE-PRESIDENT
MDM WA 1984

OSCAR, THOMAS P.
USDA, ARS UMES

1124 TRIGG HALL
PRINCESS ANNE MD
UNITED STATES 21853
410-651-6062 Fax: 410-651-6568
E-mail: toscar@umes-bird.umd.edu
USDA, ARS
RESEARCH FOOD TECHNOLOGIST
MDM 1995

OSTEN, ORLOWE M.

1375 FAIRMOUNT AVE
SAINT PAUL MN
UNITED STATES 55105
612-699-8834

MHS 1957

OSWALD, CRAIG
CANBRA FOODS LTD.

PO BOX 99
LETHBRIDGE AB
CANADA T1J 3Y4
403-329-5547 Fax: 403-320-8480
E-mail: oswald@upanet.uleth.ca
CANBRA FOODS LTD.
QC SUPERVISOR
MDM 1996

OTT, ROBYN T.
ISABELLE'S KITCHEN

417 MAIN ST
HARLEYSVILLE PA
UNITED STATES 19438
215-256-1012 Fax: 215-256-1197

ISABELLE'S KITCHEN
QA MANAGER
MDM PA 1995

OTTAVIANI, FRANCO
CONSAL

V.S. SISTO 32
SANDRIGO VI
ITALY I36066

E-mail: consal@galactica.it
CONSAL
FOOD ADVISOR
MDM/AIR

OVARD, BRENT
SUMMIT COUNTY HEALTH DEPT

PO BOX 128
COALVILLE UT
UNITED STATES 84017
801-336-4451-223

SUMMIT COUNTY HEALTH DEPT
HEALTH DIRECTOR
MDM WY 1995

OVERFELT, GLENDA
CHILD, INC.

818 E 53RD ST
AUSTIN TX
UNITED STATES 78751-2212
512-451-7361

CHILD, INC.
FOOD PRO COOR/RISK MGR
MDM TX 1988

OWEN, PATRICK
GRANPAC FOOD, INC.

7124 N MARINE DR
PORTLAND OR
UNITED STATES 97203
503-286-6548 Fax: 503-286-7089

GRANPAC FOOD, INC.
SANITATION MANAGER
MDM 1996

OYARZABAL, OMAR
NOVUS INTERNATIONAL, INC.

530 MARYVILLE CTR. DR.
SAINT LOUIS MO
UNITED STATES 63141
314-576-8420 Fax: 314-576-4751

NOVUS INTERNATIONAL, INC.
GRADUATE STUDENT
MSS AL 1993

PACE, PAUL J.

5733 MALLARD DR
LAKELAND FL
UNITED STATES 33809-6698

MILWAUKEE HLTH DPT
ADMIN COM HLTH SERV
MHS WI 1975

PACE, WILLIAM E.

3743 LONGCHAMP CIR
TALLAHASSEE FL
UNITED STATES 32308

MDM FL 1995

PADIN, PEDRO
BORINGUEN DAIRY

PO BOX 1977
AGUADILLA Pr
U.S. TERRITORIES 00605
809-891-0230

BORINGUEN DAIRY
PRODUCTION MGR.
MDM 1996

PADLAN, CLAIRE IDA A.

6006-A WOODPECKER CIR
JACKSONVILLE FL
UNITED STATES 32212-1142
904-777-3147

JACKSONVILLE UNIV.
STUDENT
MSS 1995

PAIKOWSKY, ZEEV
TNUVA FOOD INDUST.

PO BOX 7083
TEL-AVIV
ISRAEL 61070
972-3-543-1418 Fax: 972-3-543-1403

TNUVA FOOD INDUST.
CHIEF TECHNOLOGIST
MDM 1993

PAKKALA, PEKKA
NATIONAL FOOD ADMINISTRATION

PO BOX 5
HELSINKI
FINLAND SF-00531
358-0 7726-7616 Fax: 358-0 7726-7666

NATIONAL FOOD ADMINISTRATION
DEPUTY DIRECTOR
MDM 1994

PALCHAK, THOMAS R.
PENN STATE UNIV UNIV CREAMERY

12 BORLAND LAB
UNIVERSITY PARK PA
UNITED STATES 16802
814-865-7535 Fax: 814-863-9513

PENN STATE UNIVERSITY
MANAGER
MMS PA 1989

PALMER, MATTHEW P.
3M

300 TARTAN DRIVE
LONDON ON
CANADA N5V 4M9
519-452-4644 Fax: 519-452-4667

3M
SALES REP.
MDM 1997

PALMER, STEPHEN

2680 LEWIS
NORTH BEND OR
UNITED STATES 97459
503-756-2317

OR ST DPT AGRIC
FOOD SAFETY SPEC
MDM 1980

PALMIERI, MICHAEL

1970 E 38TH ST
BROOKLYN NY
UNITED STATES 11234
718-965-5367 Fax: 718-965-5308

FDA
SUPV MICROBIOLOGIST
MDM MI 1992

PALUMBO, SAMUEL A.
US DEPT OF AGRICULTURE

600 E MERMAID LN
WYNDMOOR PA
UNITED STATES 19038
215-233-6740 Fax: 215-233-6581
E-mail: spolumbo@arserrc.gov
US DEPT OF AGRICULTURE
MICROBIOLOGIST
MDM 1991

PANNARALLA, KENNETH
CHICAGO DEPT OF HEALTH

6525 S KOSTNER AVE
CHICAGO IL
UNITED STATES 60629

CHICAGO DEPT OF HEALTH

MDM 1987

PAO, STEVEN
FLORIDA DEPT OF CITRUS

700 EXPERIMENT STATION RD
LAKE ALFRED FL
UNITED STATES 33850
941-295-5937 Fax: 941-295-5919

FLORIDA DEPT OF CITRUS
RESEARCH SCIENTIST
MDM 1997

PAPADOPOULOU, CHRIS V.
UNIVERSITY OF IOANNINA

DEPT OF MICRO., MEDICAL SCHOOL
IOANNINA
GREECE 45110
0030-651-33654 Fax: 0030-651-30351

UNIVERSITY OF IOANNINA
ASSOC PROF
MDM 1993

PAPAGEORGIOU, DEMETRIOS K.
ARISTOTLE UNIVERSITY
DEPT. OF FOOD HYGIENE & TECH.
SCHOOL OF VETERINARY MEDICINE
THESSALONIKI
GREECE 54006
303-199-9806 Fax: 303-199-9803
E-mail: hunter@vet.auth.gr
ARISTOTLE UNIVERSITY
ASST. PROFESSOR
MDM 1996

PAPPLE, JACQUELINE
ALTO DAIRY

PO BOX 550
WAUPUN WI
UNITED STATES 53963
414-346-2215 Fax: 414-346-2377

ALTO DAIRY
MICROBIOLOGIST
MDM WI 1996

PAQUETTE, DAVID

926 CAPISTRANO DR
OCEANSIDE CA
UNITED STATES 92054
619-757-3442

AMERICAN INSTITUTE OF BAKING
FIELD SANITARIAN
MDM CA 1996

PAQUETTE, GAETAN
CANADIAN DAIRY COMMISSION

INFO SVC 1525 CARLING AVE
OTTAWA ON
CANADA K1A 0Z2
613-998-9490 Fax: 613-998-4492

CANADIAN DAIRY COMMISSION

MDM 1991

PARADIS, ARMAND
PRAXAIR, INC.

3740 W 74TH ST
CHICAGO IL
UNITED STATES 60629
773-838-6936 Fax: 773-838-6372

PRAXAIR, INC.
SR. PRINCIPAL ENGINEER
MDM 1996

PARISH, MICKEY
UNIVERSITY OF FLORIDA, CREC

700 EXPERIMENT STA RD
LAKE ALFRED FL
UNITED STATES 33850
813-956-1151

UNIV OF FLORIDA
ASST PROFESSOR
MDM FL

PARISH, TIM
QUAKER OATS CO.

1703 E VOORHEES ST
DANVILLE IL
UNITED STATES 61832
217-441-4694 Fax: 217-443-8624
E-mail: lsyp67a@prodigy.com
QUAKER OATS CO.
MICROBIOLOGIST
MDM 1996

PARK, DOUG
MICHIGAN DEPARTMENT OF AG
FOOD/DAIRY DIV
PO BOX 30017
LANSING MI
UNITED STATES 48892
517-373-1060 Fax: 517-373-3333

MICHIGAN DEPARTMENT OF AG
FOOD SCIENTIST
MDM 1997

PARK, H S PETER
MARIGOLD FOODS INC.
400 N BROADWAY
PO BOX 309
ROCHESTER MN
UNITED STATES 55903
507-287-7353 Fax: 507-287-7306

MARIGOLD FOODS INC
VP, R&D-QA
MDM MN 1969

PARK, JANIE
TX DEPT OF HEALTH

11000 W 49TH ST
AUSTIN TX
UNITED STATES 78756-3179
512-719-0260 Fax: 512-719-0250

TX DEPT OF HEALTH
ADMINISTRATIVE TECH.
MDM TX 1987

PARK, KUN YOUNG
PUSAN NATL UNIV DEPT FOOD NUTRITION

30 JANG JUN-DONG, KEUM JUNG-KU
PUSAN PUSAN
KOREA 609-735
82 51-510-2839 Fax: 82 51-514-3138

PUSAN NATL UNIV
PROFESSOR
MDM KO 1979

PARKER, ED
GOLDEN STATE FOODS CORP

1525 A OLD COVINGTON RD NE
CONYERS GA
UNITED STATES 30208

GOLDEN STATE FOODS CORP

MDM GA 1988

PARKER, ROBERT M.

3319 SUPERIOR AVE #24
SHEBOYGAN WI
UNITED STATES 53081-1861

MHS WI

PARKINSON, NINA
NATIONAL FOOD PROCESSORS ASSOC.

6363 CLARK AVE
DUBLIN CA
UNITED STATES 94568
510-828-2070 Fax: 510-833-8795

NATIONAL FOOD PROCESSORS ASSOC.
PROJECT MICROBIOLOGIST
MDM CA 1994

PARON, LINDA
NESTLE ENTERPRISES LTD

1500 BIRCHMOUNT ROAD
SCARBOROUGH ON
CANADA M1P 2G5
416-751-0500 Fax: 416-751-8976

NESTLE ENTERPRISES LTD
QUALITY ASSURANCE MGR
MDM ON 1997

PARROW, CHET

4031 E LANGERWOOD LN
SYRACUSE NY
UNITED STATES 13215
315-472-4234

CONS PROD TESTING LAB
DIR
MDM NY

PARROW, TANYA K.
PKG CONSLT INT'L, INC.

523 CHARLES AVE
SYRACUSE NY
UNITED STATES 13209
315-468-6234 Fax: 315-468-6235

PKG CONSLT INT'L, INC.
LABORATORY DIRECTOR
MDM 1994

PARTRIDGE, JOHN A.
MICHIGAN STATE UNIV
DEPT OF FOOD SCIENCE
165 ANTHONY HALL
EAST LANSING MI
UNITED STATES 48824
517-355-8460 Fax: 517-353-1633

MI ST UNIV
ASSOC PROFESSOR
MDM MI 1985

PASCALE, AMADEO
SUNNYDALE FARMS, INC.

400 STANLEY AVE
BROOKLYN NY
UNITED STATES 11207
718-257-7600 Fax: 718-257-7466

SUNNYDALE FARMS, INC.
PROCESS PLANT SUPT
MDM NY 1994

PASCALE, JOHN
ESS, LTD

PO BOX 736
BEDFORD VA
UNITED STATES 24523
703-586-5413

ESS, LTD

MDM VA 1987

PASCUZZI, ANNA

1027 PAULINE WAY
SAN LUIS OBISPO CA
UNITED STATES 93401
805-782-0250 Fax: 805-756-1419

CAL POLY SAN LUIS OBISPO
GRADUATE STUDENT
MSS 1997

PASLEY, DIANNA
JEFFERSON CO. HLTH DEPT.

PO BOX 437
HILLSBORO MO
UNITED STATES 63050
314-942-3101

JEFFERSON CO. HLTH DEPT.
ENVIRONMENTAL SUPERVISOR
MDM 1994

PASQUIER, JEAN-MARIE
LABORATOIRE CANTONAL

CHEMIN DU MUSEE 15
FRIBOURG SUISSE
SWITZERLAND 1700
37-24.3-5.52 Fax: 37-245-725

LABORATOIRE CANTONAL
CHIMISTE CANTONAL ADJOINT
MDM 1992

PASZKO-KOLVA, CHRISTINE
PERKIN ELMER/APPLIED BIOSYS. DIV.

850 LINCOLN CENTRE DR
FOSTER CITY CA
UNITED STATES 94404
415-638-6161 Fax: 415-638-6333

PERKIN ELMER/APPLIED BIOSYS. DIV.
FOOD/ENVIRON. GROUP LEADER
MDM CA 1995

PATEL, I R.
THE TEESWATER CM LTD

BOX 37
TEESWATER ON
CANADA N0G 2S0
519-392-6864 Fax: 519-392-6869

TEESWATER CREAMERY
LAB SUPERVISOR
MDM ON 1976

PATEL, JITU

41 LAKEVIEW LN
STOCKBRIDGE GA
UNITED STATES 30281
404-651-3080 Fax: 404-651-3080

FUTURE MEDICAL TECHNOLOGY, INC.
TECHNICAL DIRECTOR
MDM GA 1993

PATEL, T R.
DEPT OF BIOLOGY

MEMORIAL UNIVERSITYY OF/NFLD
ST JOHNS NF
CANADA A1B 3X9
709-737-7946 Fax: 709-737-4000

MEMORIAL UNIV OF NFLD
PROFESSOR
MDM 1981

PATNOAD, MARTHA
UNIV. OF RI, CE EDUCATION CNTR

3 EAST ALUMNI AVE
KINGSTON RI
UNITED STATES 02881-0804
401-792-2560 Fax: 401-792-4017

UNIV. OF RHODE ISLAND
FOOD SAFETY SPECIALIST
MDM 1995

PATTERSON, DAVID
BRUCE-GREY-OWEN SOUND HLTH UNIT

920 1ST AVENUE, WEST
OWEN SOUND ON
CANADA N4K 4K5
519-376-9420 Fax: 519-376-0980

BRUCE-GREY-OWEN SOUND HLTH UNIT
ASST. DIRECTOR OF INSPECTION
MDM 1991

PATTERSON, GENE
WASHINGTON STATE UNIV EHSD/1172

PULLMAN WA
UNITED STATES 99164-1172
509-335-5510 Fax: 509-335-4442
E-mail: gpatters@mail.wsu.edu
WA ST UNIV
PUBLIC HEALTH SANITARIAN
MDM WA 1985

PAULINO, RUDY B.
FOREMOST FOODS INC

490 N MARINE DR
UPPER TUMON gu
U.S. TERRITORIES 96911
671-649-9782 Fax: 671-646-9059

FOREMOST FOODS INC
QA MGR
MDM 1988

PAULK, DAVID
CITY OF LUBBOCK

PO BOX 2548
LUBBOCK TX
UNITED STATES 79408
806-767-2907 Fax: 806-762-5506

CITY OF LUBBOCK
MICROBIOLOGIST
MDM 1997

PAVEL, ANTHONY T.
CAPITOL WHOLESALE MEATS

911 W 37TH PL
CHICAGO IL
UNITED STATES 60609
312-890-0600 Fax: 312-890-1680

CAPITOL WHOLESALE MEATS
DIRECTOR, QA
MDM 1988

PAVLE, SEKULOVSKI
VETERINARY INSTITUTE

UL. LAZAR POP TRAJKOV 5
SKOPJE
MACEDONIA 91000
389-91 115-125 Fax: 389-91 114-619
E-mail: vetinst@ultra.ultra.com.uk
VETERINARY INSTITUTE
RESEARCH ASSISTANT
MDM 1996

PCSOLAR, JOHN P.

1205 INDUSTRIAL HWY
PO BOX 514
SOUTHAMPTON PA
UNITED STATES 18966

MDM PA 1992

PEARCE, DAVID L.

CMR 427 PO BOX 2721
APO AE
UNITED STATES 09630

US ARMY
CHIEF WARRANT OFFICER
MDM 1993

PECHOUS, ROBERT C.
BERWYN HEALTH DISTRICT

6600 W 26TH STREET
BERWYN IL
UNITED STATES 60402-2652
708-788-6600 Fax: 708-788-0432

BERWYN HEALTH DISTRICT
PRESIDENT, BOARD OF HEALTH
MDM 1997

PEET, CAROLE S.
CARGILL INC.

PO BOX 13368
MEMPHIS TN
UNITED STATES 38113
901-775-5880 Fax: 901-775-5829

CARGILL INC
DIVISIONAL MICROBIOLOGIST
MDM TN 1988

PEKAREK, DAN
JOPLIN HEALTH DEPT DIRECTOR

513 KENTUCKY
JOPLIN MO
UNITED STATES 64801
417-623-6122 Fax: 417-624-6453

JOPLIN HEALTH DEPT
DIRECTOR
MDM MO 1996

PEKELNICKY, ROBERT M.
WORLD'S FINEST CHOCOLATE

7925 W 101ST ST
PALOS HILLS IL
UNITED STATES 60465
773-847-4600-286 Fax: 773-847-5864
E-mail: pekerob@minna.acc.iit.edu
WORLD'S FINEST CHOCOLATE
DIRECTOR QA
MDM IL 1988

PELGRIN, DAN
RHONE POULENC

3322 VONDRON RD
MADISON WI
UNITED STATES 53716-4134
608-221-6149 Fax: 608-221-6159
E-mail: dpelgrin@rp.rpna.com
RHONE POULENC
PRODUCT MGR
MDM 1997

PENDERS, DONALD R.
USDA FOOD SAFETY & ANIMAL HLTH
111 WASHINGTON ST
PO BOX 42560
OLYMPIA WA
UNITED STATES 98504-2560
360-902-1884 Fax: 360-902-2087

USDA
MILK RATING OFFICER
MDM WA 1992

PENG, LIM LUCK
ALL EIGHTS (M) SDN BHD

153, JALAN SS 19/6 SUBANG JAYA
PETALING JAYA SELANGOR DARUL EHSAN
MALAYSIA 47500
603-733-4988 Fax: 603-733-0261

ALL EIGHTS (M) SDN BHD
MANAGING DIRECTOR
MDM 1996

PENNIMAN, JANET
RALPHS GROCERY CO

2201 S WILMINGTON
COMPTON CA
UNITED STATES 90220
213-637-1101

RALPHS GROCERY CO
QC MGR
MDM CA 1985

PEPER, DAVID H.
SIOUXLAND DISTRICT
HEALTH DEPARTMENT
205 - 5TH ST
SIOUX CITY IA
UNITED STATES 51101
712-279-6212

SIOUXLAND DIST HLTH DPT
SANITARIAN I
MDM IA 1978

PEREZ CORTES, VERONICA
SOCIEDAD MEXICANA DE NORMALIZACION

CAMPO VERDE #104 FRACC SN ANTONIO
AZCAPOTZALCO MEXICO DF
MEXICO 02720
05-561-0071 Fax: 05-565-8601

MDM 1994

PEREZ-CARDONA, LUIS A.
BORINGUEN DAIRY
VICTORIA STA.
PO BOX 1977
AGUADILLA PR
U.S. TERRITORIES 00605
809-891-0230 Fax: 809-891-6615

BORINGUEN DAIRY
QC MANAGER
MDM 1993

PERICAUD, JAMES L.
WALT DISNEY WORLD
ENVIRONMENTAL HEATLH
PO BOX 10,000
LAKE BUENA VISTA FL
UNITED STATES 32830-1000
407-827-2760 Fax: 407-827-2089

WALT DISNEY WORLD
ENVIR HLTH PROG ADMIN
MDM FL 1978

PERLIS, PAULA
TASTE IT PRESENTS, INC.

200 SUMNER AVE
KENILWORTH NJ
UNITED STATES 07033
908-241-9191 Fax: 908-241-9410

TASTE IT PRESENTS, INC.
VP RESEARCH & DEVELOPMENT
MDM NJ 1995

PERRY, BRUCE A.
HESS & CLARK/KENAG

7TH & ORANGE STS
ASHLAND OH
UNITED STATES 44805
800-992-3594

HESS & CLARK/KENAG
MKT MGR
MMS OH

PESTKA, JAMES J.
MICHIGAN STATE UNIV

DEPT FOOD SC & HUMAN NUTRITION
EAST LANSING MI
UNITED STATES 48824
517-353-1709
E-mail: 20533jjp@msu.edu
DPT FD SCI/HUMAN NUTR
PROFESSOR
MDM 1981

PETERS, AUGUST R.
GARELICK FARMS, INC

PO BOX 289
FRANKLIN MA
UNITED STATES 02038
508-528-9000-260 Fax: 508-520-3922

GARELICK FARMS, INC
CORP DIR OF QA
MDM MA 1988

PETERS, DIANNE L.
UNIV OF NEBRASKA

E CAMPUS RM 232 FIC
LINCOLN NE
UNITED STATES 68583-0919
402-472-2829 Fax: 402-472-1693
E-mail: dpeters@unlinfo.unl.edu
UNIV OF NEB
FOOD MICRO LAB MGR
MDM NE 1990

PETERS, PENNI
KANSAS STATE UNIVERSITY
ANIMAL SCIENCE & IND.
CALL HALL RM 231
MANHATTAN KS
UNITED STATES 66506
913-532-1299 Fax: 913-532-5681

KANSAS STATE UNIVERSITY
GRADUATE RESEARCH ASSISTANT
MSS 1997

PETERS, TERRY

5500 WOODPECKER DR
RICHMOND BC
CANADA V7E 5A8
604-666-1080 Fax: 604-666-3149
E-mail: terry_peters@inet.hwc.ca
HEALTH PROT BRANCH
FOOD & DRUG INSPECTOR
MDM 1990

PETERSEN, BARBARA J.
NOVIGEN SCIENCES

1730 RHODE ISLAND AVE NW STE 1100
WASHINGTON DC
UNITED STATES 20036
202-293-5374 Fax: 202-293-5377

NOVIGEN SCIENCES
PRESIDENT
MDM 1997

PETERSEN, FREDERICK
STAMFORD HEALTH DEPT.

888 WASHINGTON BLVD
STAMFORD CT
UNITED STATES 06904-2152
203-977-4382 Fax: 203-977-5882

STAMFORD HEALTH DEPT.
PROGRAM SUPERVISOR
MDM 1995

PETERSEN, KERRY
LI-COR

4421 SUPERIOR ST
LINCOLN NE
UNITED STATES 68504
402-467-2819

LI-COR
APPLICATION SCIENTIST
MDM 1996

PETERSON, BECKY
FOOD RESEARCH INSTITUTE
UNIVERSITY OF WISCONSIN
1925 WILLOW DR
MADISON WI
UNITED STATES 53706
608-263-6830 Fax: 608-263-1114

FOOD RESEARCH INSTITUTE
STUDENT RESEARCHER
MSS 1997

PETERSON, GREG
SAFEWAY, INC
DAIRY LAB
2800 YGNACIO VALLEY RD
WALNUT CREEK CA
UNITED STATES 94598
510-944-4556 Fax: 510-944-4603

SAFEWAY STORES INC
PLANT QA MANAGER
MDM CA 1997

PETERSON, JOHN
LAMB-WESTON

2005 SAINT ST
RICHLAND WA
UNITED STATES 99352
509-375-5833 Fax: 509-375-5819

LAMB-WESTON
FOOD SAFETY MANAGER
MDM 1991

P

PETERSON, RICHARD W.

2276 S DOVER WAY
LAKEWOOD CO
UNITED STATES 80227
303-236-3026

USPHS/FDA
SR REGIONAL MILK SPEC.
MDM WY

PETRAN, RUTH L.
PILLSBURY CO, PILLSBURY TECH CTR E

737 PELHAM BLVD
SAINT PAUL MN
UNITED STATES 55114
612-917-5840 Fax: 612-917-5850

PILLSBURY CO
SR ASSOC MICROBIOLOGIST
MDM MN 1986

PETTITT, TIM
NABISCO BISCUIT CO

100 DEFOREST AVE
E HANOVER NJ
UNITED STATES 07936
201-503-2281 Fax: 201-515-0629

NABISCO BISCUIT CO
SR DIVISION SANITARIAN
MDM NJ 1989

PFAFF, JEFF

PO BOX 461
CEDARBURG WI
UNITED STATES 53012-0461
414-375-8969

BK LADENBURG CORP.
TECH ADVISOR
MDM WI 1990

PFEIFER, ALTON H.

1433 N 47TH ST
SHEBOYGAN WI
UNITED STATES 53081
414-457-9051

WI DEPT OF AG
FOOD SAFETY INSPECTOR
MDM WI 1984

PFEIFER, JIM
VERDELLI FARMS

PO BOX 4920
HARRISBURG PA
UNITED STATES 17111
717-561-2900 Fax: 717-561-2940

VERDELLI FARMS
QA MANAGER
MDM 1993

PFIFFNER, GEORGE
SAN BERNARDINO COUNTY

22190 KAYENTA RD
APPLE VALLEY CA
UNITED STATES 92308
760-243-8141 Fax: 760-243-8101
E-mail: vvehs@aol.com
SAN BERNARDINO COUNTY
DAIRY PROGRAM MGR
MDM CA 1988

PFLUG, IRVING J.

1920 S 1ST ST #1206
MINNEAPOLIS MN
UNITED STATES 55454-1048
612-338-2193

MDM MN

PFUNDHELLER, REBECCA
ANALYTICAL FOOD LABORATORIES,INC

865 GREENVIEW DR
GRAND PRAIRIE TX
UNITED STATES 75050-2439

ANALYTICAL FOOD LABORATORIES,INC
PRESIDENT
MDM TX 1989

PHEBUS, RANDALL
KANSAS STATE UNIV.
DEPT OF ANIMAL SCI & INDUSTRY
223 CALL HALL
MANHATTAN KS
UNITED STATES 66506-1600
913-532-1215 Fax: 913-532-5681
E-mail: rphebus@oz.oznet.ksu.edu
KANSAS STATE UNIV.
ASSIST. PROFESSOR FOOD SCIENCE
MDM KS 1989

PHILLIPS, GARY
TYSON FOODS

PO BOX 410
FOREST MS
UNITED STATES 39074
601-469-1712

TYSON FOODS
QA MGR.
MDM 1995

PHILLIPS, MICHAEL
COMBINED HEALTH DISTRICT
DIR OF ENVIRONMENTAL HEALTH
451 W 3RD
DAYTON OH
UNITED STATES 45422-1280
513-225-4443

COMBINED HLTH DISTRICT
DIR OF ENVIR HLTH
MDM OH 1989

PHO, LAY KOON
SINGAPORE POLYTECHNIC

CHEMICAL PROCESS TECH DEPT
500 DOVER RD SINGAPORE
SINGAPORE 0513
772-189-8 Fax: 772-197-6

SINGAPORE POLYTECHNIC
SECTION HEAD
MDM 1989

PICCHIONI, MICHAEL
GLENMARK-OTTO & SONS
STOCKYARDS
4545 S RACINE
CHICAGO IL
UNITED STATES 60609
312-927-4800 Fax: 318-847-2946

GLENMARK-OTTO & SONS
PRODUCT DEVELOPMENT
MDM

PICKNER, BRIAN
NORTON PERFORMANCE PLASTICS CORP.

PO BOX 3660
AKRON OH
UNITED STATES 44309-3660
330-798-9240 Fax: 330-798-0358

NORTON PERFORMANCE PLASTICS CORP.
PRODUCT MGR.
MMS OH 1987

PIERSON, CAROL
JEROME FOODS

34 N 7TH ST
BARRON WI
UNITED STATES 54812
715-537-9558 Fax: 715-537-9685

JEROME FOODS
DIRECTOR, TECHNICAL SVCS
MDM WI 1987

PIERSON, MERLE D.
VIRGINIA TECH

DEPT OF FOOD SCI & TECHNOLOGY
BLACKSBURG VA
UNITED STATES 24061
703-231-6805 Fax: 703-231-9293
E-mail: piersonm@vt.edu
VIRG TECH
PROF & HEAD
MDM VA

PIERSON, STEPHEN
U.S. FOOD & DRUG ADMINISTRATION

ONE MONTVALE AVE 4TH FLOOR
STONEHAM MA
UNITED STATES 02180
617-279-1675-140

US FOOD & DRUG ADMIN
FDA, MILK SPECIALIST
MDM MA 1986

PIETROWSKI, MICHAEL
KEN'S FOODS INC.

1 D'ANGELO DR
MARLBORO MA
UNITED STATES 01752
508-485-7540-229 Fax: 508-485-6882

KEN'S FOODS INC.
MICROBIOLOGIST
MDM 1992

PIKE, JAMES

2505 HWY 79 E
HENDERSON TX
UNITED STATES 75652
903-533-5374

STATE RETAIL FOOD INSP.
MDM 1994

PILLIDGE, RON W.
ASPEN HLTH SVCS, MORINVILLE OFFICE
ENVIRONMENTAL HEALTH DIVISION
103 PROVINCIAL BLDG, 10008-107 ST.
MORINVILLE AB
CANADA T8R 1L3

ASPEN HLTH SVCS
DIR, ENV HEALTH
MDM AB

PINCKNEY, ERNIE
TURKEY HILL DAIRY

2601 RIVER RD
CONESTOGA PA
UNITED STATES 17516
717-872-5461 Fax: 717-872-7870

TURKEY HILL DAIRY
PLANT PRODUCTION MGR.
MDM PA 1995

PINHEIRO, LUIS GUSTAVO
UNIVERSIDADE DE SAO PAULO

AV DR. CARDOSO DE MELO, 671
SAO PAULO SAO PAULO
BRAZIL 04548-003
55 11-820-1055 Fax: 55 11-829-7300

UNIVERSIDADE DE SAO PAULO
STUDENT
MSS/AIR 1996

PINK, J
ST FRANCIS XAVIER UNIV

PO BOX 5000 DEPT NUTRITION
ANTIGONISH NS
CANADA B2G 2W5
902-867-2248 Fax: 902-867-2389
E-mail: jpink@juliet.stfx.ca
ST FRANCIS XAVIER UNIV
RESEARCH SCIENTIST
MDM 1993

PINKAS, JOAN M.
MC CORMICK & CO., INC.

202 WIGHT AVE
HUNT VALLEY MD
UNITED STATES 21031
410-771-7086 Fax: 410-527-6527

MC CORMICK & CO., INC.
MICROBIOLOGIST
MDM 1992

PIROCCAS, CONSTANTINOS
CYPRUS AIRWAYS, LTD

PO BOX 1903 CATERING DEPT
NICOSIA
CYPRUS
04-69-2719 Fax: 04-64-3170

CYPRUS AIRWAYS, LTD
HYGIENE INSPECTOR
MDM 1994

PIRUMOVA, LILIYA
GRAZIANO PRODUCE

9243 N RIVERGATE BLVD
PORTLAND OR
UNITED STATES 97203
503-285-0992 Fax: 503-285-1040

GRAZIANO PRODUCE
MICROBIOLOGIST
MDM 1996

PISTON, REBECCA
GRANT'S DAIRY
1 MILK ST
PO BOX 1659
BANGOR ME
UNITED STATES 04401
207-942-4601 Fax: 207-947-7825

GRANT'S DAIRY
QC MGR.
MDM 1996

PIVARNIK, LORI F.
UNIVERSITY OF RI
FOOD SCI & NUTR. RES CENTER
530 LIBERTY LN
WEST KINGSTON RI
UNITED STATES 02892
401-792-2972 Fax: 401-792-4017

UNIVERSITY OF RI
RESEARCH ASSOC IV
MDM 1993

PIVARNIK, PHILIP
UNIV. OF RHODE ISLAND
DEPT. OF FOOD SCI & NUTRITION
530 LIBERTY LN
WEST KINGSTON RI
UNITED STATES 02892
401-874-2467 Fax: 401-874-2994

UNIV. OF RHODE ISLAND

MDM 1996

PLACE, AL

10 NORGE RD
DELMAR NY
UNITED STATES 12054
518-439-9211 Fax: 518-439-9211

RETIRED
MDM 1994

PLEASANT, MELVIN
AMERICAN INSTITUTE OF BAKING

11310 LEESBURG PL
LOUISVILLE KY
UNITED STATES 40241
502-426-3643 Fax: 502-327-3997

AMERICAN INSTITUTE OF BAKING
FOOD SAFETY AUDITOR
MDM KY 1987

PLEMONDON, PIERRE
CHRISTIE BROWN

3055 VIAU
MONTREAL PQ
CANADA H1V 3J5
514-259-6921-268 Fax: 514-259-3884

CHRISTIE BROWN
SANIT. & ENV. MANAGER
MDM 1996

POCHARD, GUY
A & L LABORATORIES, INC.

1001 GLENWOOD AVE
MINNEAPOLIS MN
UNITED STATES 55405
612-374-9141 Fax: 612-374-5426

A & L LABS INC
PRESIDENT
MDM MN 1987

PODOLAK, RICHARD
CHR. HANSEN, INC.

9015 W MAPLE ST
WEST ALLIS WI
UNITED STATES 53214
414-476-3630 Fax: 414-476-6203

CHR. HANSEN, INC.
MEAT SCIENTIST
MDM 1997

POKORNY, BARRY
ORCHEM

4293 MULHAUSER RD
FAIRFIELD OH
UNITED STATES 45014
513-874-9700 Fax: 513-874-3624

ORCHEM
DIR OF RESEARCH & SANITATION SVCS
MDM OH 1981

POLLARD, ANDY D.
GREAT WESTERN CHEMICAL CO.

1717 E FARGO
NAMPA ID
UNITED STATES 83687-6827
208-466-8437 Fax: 208-466-8989
E-mail: andyp@gwchem.com
GREAT WESTERN CHEMICAL CO.
BUSINESS MGR.
MMS ID 1996

POLLMER, UDO

POSTHIUSSTR. 6
GERMERSHEIM
GERMANY D-76726
49-7274-3895 Fax: 49-7274-3895

MDM 1989

POLZIN, LINDA M.
WA STATE DEPT AGRI.

3939 CLEVELAND AVE SE
OLYMPIA WA
UNITED STATES 98501
360-753-2228 Fax: 360-753-5047

WA STATE DEPT AGRI.
CHIEF MICROBIOLOGIST
MDM WA 1995

POMRENKE, DAVID G.
H.V. MANUFACTURING

1197 WILLIS AVE
WHEELING IL
UNITED STATES 60090
847-537-3110

H.V. MANUFACTURING
SANITATION SUPERVISOR
MDM 1997

PONTIUS, APRIL J.
INT'L PAPER - ASPTIC PKG TECH

6283 TRIRIDGE BLVD
LOVELAND OH
UNITED STATES 45140
513-248-6173 Fax: 513-248-6300
E-mail: april.pontius@ipaper.com
INT'L PAPER - ASPTIC PKG TECH
FOOD SCIENCE LAB SUPERVISOR
MDM 1995

POOL, FRANK
ZEP MANUFACTURING

1310 SEABOARD INDUSTRIAL BLVD
ATLANTA GA
UNITED STATES 30318
404-352-1680 Fax: 404-350-6232

ZEP MANUFACTURING
MGR-NATIONAL ACCOUNTS
MMS GA 1989

POORE, DONALD E.
BASKIN ROBBINS USA, CO.

1020 FREDERICA ST
OWENSBORO KY
UNITED STATES 42301
502-691-8113 Fax: 502-691-8152

BASKIN ROBBINS USA, CO.
QA MANAGER
MDM KY 1994

POPLIN, RONALD L.
VELDA FARMS INC.

501 NE 181ST ST
MIAMI FL
UNITED STATES 33162-1067
305-651-3511

VELDA FARMS INC.
QA MGR
MDM FL 1987

PORTER, JON G.
PORTER & ASSOCIATES LTD.

PO BOX 148
MT. PLEASANT IA
UNITED STATES 52641

PORTER & ASSOCIATES LTD.

MDM IA 1994

POSEY, P J
CAPSUGEL

535 N EMERALD RD
GREENWOOD SC
UNITED STATES 29646
803-942-3716

CAPSUGEL
SUPERVISOR, MICRO LAB
MDM CLA 1988

POTTER, LES
CRD HEALTH

PO DRAWER 1000
VICTORIA BC
CANADA V8W 2S6
604-360-3118

CAP REG COMM HLTH SER
DIR ENVL PROG
MDM 1986

POTTER, MORRIS E.
CTR FOR DISEASE CTRL & PREVENTION

1600 CLIFTON RD NE
ATLANTA GA
UNITED STATES 30333
404-639-2237 Fax: 404-639-2212
E-mail: mep1@ciddbd1.em.cdc.gov
CDC
ASSISTANT DIRECTOR
MDM GA 1993

POWELL, CHARLES
DUNN-RITE FOOD PRODUCTS, LTD.

199 HAMELIN STREET
WINNIPEG MB
CANADA R3T 4X2
204-452-8379 Fax: 204-284-2862

DUNN-RITE FOOD PRODUCTS, LTD.
PLANT MGR.
MSS 1994

POWELL, DOUG
UNIVERSITY OF GUELPH

DEPT. FOOD SCIENCE
GUELPH ON
CANADA N1G 2W1
519-570-3928 Fax: 519-824-6631

UNIVERSITY OF GUELPH
ASSISTANT PROFESSOR
MDM 1994

POWELL, JAMES
GERBER PRODUCTS COMPANY

445 STATE ST
FREMONT MI
UNITED STATES 49413
616-928-2543 Fax: 616-928-2964

GERBER PRODUCTS CO
QA MANAGER
MDM MI 1987

POWERS, DONALD J.
SWIFT-ECKRICH

5015 S 33RD ST
OMAHA NE
UNITED STATES 68107
402-731-6400

SWIFT-ECKRICH
QA MGR
MDM NE 1988

POWERS, EDMUND M.
US ARMY NATICK R&D CENTER

SSCNC-WRO
NATICK MA
UNITED STATES 01760
508-651-4985

US ARMY NATICK R&D CEN
RES MICROB
MDM 1989

POWERS, PHILLIP
KRAFT FOODS & CO.

275 CLIFF ST
BATTLE CREEK MI
UNITED STATES 49017
616-966-1189 Fax: 616-966-1945

KRAFT FOODS & CO.

MDM 1997

PRASAI, RAM K.

PO BOX 277
JARRATT VA
UNITED STATES 23867
804-535-8581 Fax: 804-535-8255

TECHNICAL SERVICE MGR.
MDM KS 1993

PRATT, MARK
US DEPT OF AG, FOOD SAFETY INSP SVC

PO BOX 5080
SAINT LOUIS MO
UNITED STATES 63115
314-263-2693 Fax: 314-263-2679

US DEPT OF AG, FOOD SAFETY INSP SVC
SUP. MICROBIOLOGIST
MDM 1987

PRATT, PETER S.
BIOSCIENCE INTERNATIONAL, INC.

11607 MAGRUDER LN
ROCKVILLE MD
UNITED STATES 20852-4365
301-230-0072 Fax: 301-230-1418
E-mail: Ppratt@aol.com
BIOSCIENCE INTERNATIONAL, INC.
PRESIDENT
MMS 1995

PRESCOTT, R J.
MISSISSIPPI STATE DEPT OF HEALTH

PO BOX 1700
JACKSON MS
UNITED STATES 39215-1700

MISSISSIPPI STATE DEPT OF HEALTH

MDM 1992

PRETTY, ROBERT JOHN

421 PARKSIDE DR.
TORONTO ON
CANADA M6R 2Z7
416-766-5771 Fax: 416-954-0107
E-mail: prettyr@em.agr.ca
CANADIAN FOOD INSPECTION AGENCY
INSPECTOR-DAIRY & PROCESSED PROD.
MDM 1990

PREWITT, WILLIAM C.
LEPRINO FOODS
1830 W 38TH AVE
PO BOX 173400
DENVER CO
UNITED STATES 80217-3400
303-480-2600

LEPRINO FOODS
DIR., PROCESSED CHEESE
MDM

PRICE, CHARLES

508 S BREWSTER AVE
LOMBARD IL
UNITED STATES 60148
312-353-9407-12 Fax: 312-886-1682

US FDA
SR REGIONAL MILK SPEC
MDM IL 1971

PRICE, JAMES F.
MICHIGAN STATE UNIV.

DEPT OF FOOD SCI & HUMAN NUTR.
EAST LANSING MI
UNITED STATES 48824
517-355-8454 Fax: 517-353-8963
E-mail: price@pilot.msu.edu
MICHIGAN STATE UNIV.
PROFESSOR
MDM MI 1993

PRICE, ROBERT J.
UNIV OF CA

FOOD SC & TECH
DAVIS CA
UNITED STATES 95616
916-752-2194

UNIV OF CA
EXT SEAFOOD TECH SPEC
MDM CA 1976

PRINCE, GALE
THE KROGER CO

1014 VINE ST
CINCINNATI OH
UNITED STATES 45202-1100
513-762-4209 Fax: 513-762-4372
E-mail: gprince@kroger.com
THE KROGER CO
DIRECTOR - REGULATORY COMP
MDM OH 1968

PRITCHARD, TODD J.
UNIV. OF VT

212 CARRIGAN DAIRY BLDG.
BURLINGTON VT
UNITED STATES 05405
802-656-0135 Fax: 802-656-8196

UNIV. OF VT
STUDENT
MSS 1994

PROCOPIO, JOE

58 BROWN AVE
NORTH PROVIDENCE RI
UNITED STATES 02911
401-275-5189 Fax: 401-942-0892

COMMUNITY FRUIT WHOLESALE
DIRECTOR OF QA
MDM CT 1987

PROMSOPONE, BENJAMAS

101 CURL DR RM 891
COLUMBUS OH
UNITED STATES 43210
614-292-9453 Fax: 614-292-4142
E-mail: promsopone.1@osu.edu
OHIO STATE UNIVERSITY
STUDENT
MSS 1997

PROPES, FELI
METRO HLTH DEPT LIBRARY

311-23RD AVE N
NASHVILLE TN
UNITED STATES 37203
615-340-2125 Fax: 615-340-5665

METRO HLTH DEPT
LIBRARIAN
MDM 1988

PRUECKEL, JENNY
HUNTER FARMS

2200 SHOPTON RD
CHARLOTTE NC
UNITED STATES 28217
704-527-7373 Fax: 704-521-8376

HUNTER FARMS

MDM 1997

PRUETT, WAYNE P.
SILLIKER LABS. OF TEXAS

2100 N HWY 360 STE 2006
GRAND PRAIRIE TX
UNITED STATES 75050
972-988-8508 Fax: 972-660-4685

SILLIKER LABS. OF TEXAS
TECH. DIR. - MICROBIOLOGY
MDM 1990

PRVCIC, LEANNE
MONASH UNIVERSITY
DEPT. OF CHEMICAL ENGINEERING
BLDG 37 RM G11, WELLINGTON RD.
CLAYTON VICTORIA
AUSTRALIA
03-9905-9647 Fax: 03-9905-5686

MONASH UNIVERSITY

MDM 1997

PUCCI, OSCAR
CEIMA

G. MALIQUEO 120
COMODORO RIVADAVIA
ARGENTINA 9000
54 97-47 17-32 Fax: 54 97-47 17-32

CEIMA
PROFESSOR
MDM 1996

PUCKETT, GISELLE D.
SUPER STORE INDUSTRIES

8001 RED TOP RD
VALLEJO CA
UNITED STATES 94589
707-863-3223 Fax: 707-864-2734

SUPER STORE INDUSTRIES
QA MANAGER
MDM 1997

PULLELA, SHARMA
GWALTNEY OF SMITHFIELD

747 B DUNEDIN RD
PORTSMOUTH VA
UNITED STATES 23701
757-465-8695

GWALTNEY OF SMITHFIELD
HACCP COORDINATOR
MSS 1997

PULLEN, MICHAEL M.

5530 PETERSON RD
WHITE BEAR LAKE MN
UNITED STATES 55127
612-624-1749

UNIV OF MN
PROF EXT VET
MDM MN 1976

PULUSANI, SUDHANAND REDDY

15877 POPLAR OAK CIR APT 4
MEMPHIS TN
UNITED STATES 38120
901-756-0673

RICH PRODUCTS CORP
MICROBIOLOGIST, R & D
MDM NY 1987

PUROHIT, KAILASH S.
PROCESS TEK

664 N MILWAUKEE AVE STE 210
PROSPECT HEIGHTS IL
UNITED STATES 60070-2352
847-808-8120 Fax: 847-808-8209
E-mail: 104431.3027@compuserve.com
PROCESS TEK
PROCESS R & D - SERVICE MGR
MDM 1989

PYTEL, SALLY L.
WASH. STATE DEPT OF AGRICULTURE

3939 CLEVELAND AVE SE
OLYMPIA WA
UNITED STATES 98501
360-753-2228 Fax: 360-753-5047

WASH. STATE DEPT OF AGRICULTURE
MICROBIOLOGIST
MDM WA 1997

QUAGLIO, GIAMPAOLA P.O.
UNIVERSITA DI MODENA

SECTION OF HYGIENE & MICROBIOLOGY
MODENA MODENA
ITALY 41100
39 59-428-308 Fax: 39 59-428-340

UNIVERSITA DI MODENA

MDM 1997

QUANDT, BRIAN
BEEF AMERICA

1500 S LOGAN
NORFOLK NE
UNITED STATES 68701
402-371-5700 Fax: 402-371-5804

BEEF AMERICA
QUALITY MANAGER
MDM 1997

QUAST, GENE
MID-AMERICA DAIRYMEN, INC.

3050 CENTRE POINTE DR STE 500
SAINT PAUL MN
UNITED STATES 55113-1122
612-639-0541

MID-AMERICA DAIRYMEN, INC
NORTHERN DIV. MANAGER
MDM MN 1987

QUEVEDO, FERNAN
FOOD QUALITY & SAFETY ASSURANCE
EXECUTIVE DIRECTOR
INT'L, LAS PETUNIAS 140-201
URB. CAMACHO LIMA 12
PERU
511-442-6382 Fax: 511-421-8317

EXECUTIVE DIRECTOR
MDM 1974

QUILTER GOLDSTEIN, ANNE

201 D ST #5
SAN RAFAEL CA
UNITED STATES 94901
707-426-9903 Fax: 707-745-4410

CALIFORNIA DEPT OF FOOD & AG
DAIRY FOODS SPECIALIST
MDM CA 1991

QUINLAN, JENNIFER J.
NC DEPT OF AGRICULTURE

4000 REEDY CREEK RD
RALEIGH NC
UNITED STATES 27607
919-733-7366 Fax: 919-733-6801
E-mail: Jennifer_Quinlan@NCDAmail.agr.state.nc.us
NC DEPT OF AGRICULTURE
CHIEF AGRICULTURAL MICROBIOLOGIST
MDM 1994

RAAB, CAROLYN

2395 NW GREEN CIR
CORVALLIS OR
UNITED STATES 97330
541-737-1019 Fax: 503-737-0999

OREGON STATE UNIVERSITY
EXTENSION SPECIALIST
MDM 1996

RACKLEY, DAN

7801 W SHAWNEE
MUSKOGEE OK
UNITED STATES 74401
918-683-3516

OK STATE DEPT OF HLTH
DIR OF MILK SANITATION
MDM 1987

RAE, JEFF
IDEXX LABORATORIES, INC.

1 IDEXX DR
WESTBROOK ME
UNITED STATES 04092
207-856-0300 Fax: 207-856-0630

IDEXX LABORATORIES
PRODUCT MGR.
MMS 1991

RAFEE, JALEH
FIDCO

201 HOUSATONIC AVE
NEW MILFORD CT
UNITED STATES 06776
860-350-7687 Fax: 860-355-6422

FIDCO
MICROBIOLOGIST
MDM CT 1996

RAJAGOPAL, S N.
UNIV OF WISCONSIN

DEPT OF BIOLOGY & MICROBIOLOGY
LACROSSE WI
UNITED STATES 54601
608-785-6976 Fax: 608-785-6959

UNIV OF WI
ASSOCIATE PROF
MDM WI 1987

RAJKOWSKI, K T.
USDA ARS ERRC

600 E MERMAID LN
WYNDMOOR PA
UNITED STATES 19038
215-233-6440 Fax: 215-233-6581

USDA ARS ERRC
MICROBIOLOGIST
MDM PA 1992

RAMBO, RHONDA
T. MARZETTI - ALLEN DIVISION
1709 FRANK ROAD
PO BOX 453
COLUMBUS OH
UNITED STATES 43216
614-279-8673 Fax: 614-279-5674

T. MARZETTI - ALLEN DIVISION
SR MICROBIOLOGIST
MDM 1993

RAMEY, CHERYL L.
C.F. SAUER

728 N MAIN ST
MAULDIN SC
UNITED STATES 29662
864-288-3211 Fax: 864-288-4933

C.F. SAUER
MICROBIOLOGIST
MDM CLA 1996

RAMIREZ, RICHARD J.
COUNTY OF SAN DIEGO
1255 IMPERIAL
PO BOX 85261 3RD FL
SAN DIEGO CA
UNITED STATES 92186-5261
619-338-2195

COUNTY OF SAN DIEGO
CHIEF, ENV HLTH SVCS
MDM CA 1988

RAMOS, A MARIE

630 S 4TH ST #36
AMES IA
UNITED STATES 50010
515-232-7902

IOWA STATE UNIVERSITY
GRADUATE STUDENT
MSS 1997

RAND, ARTHUR G.
FOOD SCIENCE & NUTR RESEARCH CTR
UNIV OF RHODE ISLAND
530 LIBERTY LN
WEST KINGSTON RI
UNITED STATES 02892
401-792-4081 Fax: 401-792-2994

UNIV OF RI
PROFESSOR FOOD SCIENTIST
MDM 1987

RANDHAVA, AJAIB
XYTEL CORPORATION

1001 CAMBRIDGE DR
ELK GROVE VILLAGE IL
UNITED STATES 60007-2453
847-357-8700 Fax: 847-357-8787

XYTEL CORPORATION
CAD DESIGNER
MDM 1997

RAO, ANAND
DAVISCO FOODS INT'L, INC.

620 N MAIN ST
LE SUEUR MN
UNITED STATES 56058
507-665-8861 Fax: 507-665-8869

DAVISCO FOODS INT'L, INC.
DIRECTOR, QUALITY
MDM 1997

RASILEWICZ, CASIMIR E.

5333 LOCKHURST DR
WOODLAND HLS CA
UNITED STATES 91367
818-884-1825

MDM CA 1988

RASMUSSEN, MARIBETH
CARGILL

2301 CROSBY RD
WAYZATA MN
UNITED STATES 55391
612-742-6265 Fax: 612-742-5639

CARGILL
ASST. MICROBIOLOGIST
MDM MN 1996

RATNAM, PRIYA
CLEMSON UNIV. C-223 FOOD SCI DEPT

PO BOX 340371
CLEMSON SC
UNITED STATES 29634-0001
803-656-5693

CLEMSON UNIV.
STUDENT
MSS 1995

RAVISHANKAR, SADHANA

106 COLLEGE STATION RD APT G101
ATHENS GA
UNITED STATES 30605
706-542-4005 Fax: 706-542-1050
E-mail: sravis@uga.cc.uga.edu
UNIVERSITY OF GEORGIA
GRADUATE RESEARCH ASST.
MSS 1997

RAWLES, DAFNE

1755 LENDALE LN
HARRISONBURG VA
UNITED STATES 22801-9057
540-828-7727 Fax: 540-828-7744
E-mail: dafnerawles@rica.net
PURDUE FARMS
FOOD SCIENTIST
MDM 1993

RAY, BIBEK
UNIV OF WYOMING
ANIMAL SCIENCE DIV
PO BOX 3354 UNIV STA
LARAMIE WY
UNITED STATES 82071
307-766-3140
E-mail: labcin@uwyo.edu
UNIV OF WY
PROFESSOR
MDM WI 1974

RAYBURG, PATRICIA
SAN ANTONIO METRO HEALTH DIST

332 W COMMERCE ST
SAN ANTONIO TX
UNITED STATES 78285
210-207-8799 Fax: 210-207-8882

SAN ANTONIO METRO HEALTH
LAB TECHNOLOGIST II
MDM TX 1986

RAYMOND, EDWARD
OCEAN SPRAY CRANBERRIES, INC.

1 OCEAN SPRAY DR
LAKEVILLE-MIDDLEBORO MA
UNITED STATES 02349
508-946-7514 Fax: 508-946-7712
E-mail: eraymond@oceanspray.com
OCEAN SPRAY CRANBERRIES, INC.
MGR, QUALITY SCIENCE
MDM MA 1988

RAYNES, RONALD
UNITED DAIRY FARMERS

3955 MONTGOMERY RD
CINCINNATI OH
UNITED STATES 45212
513-396-8716 Fax: 513-396-8736

UNITED DAIRY FARMERS
DIR. OF QUALITY SYSTEMS
MDM OH 1995

READE, AUSTIN E.
INNOVACORP

PO BOX 790, 101 RESEARCH DRIVE
DARTMOUTH NS
CANADA B2Y 3Z7
902-424-8670 Fax: 902-424-4679

INNOVACORP

MDM

REAMER, KENNETH
SUPERBRAND DAIRY PRODUCTS

PO BOX 2029
MONTGOMERY AL
UNITED STATES 36102-2029
334-240-6355 Fax: 334-240-6389

SUPERBRAND DAIRY PRODUCTS
PLANT MGR
MDM AL 1987

RECH, WILLIAM G.

951 BIRCH RD
WARMINSTER PA
UNITED STATES 18974-4011
215-672-1587

BUCK COUNTY COMM COLLEGE
PROFESSOR
MDM 1988

REDDEN, CHRIS
BETTER BEEF LTD

781 YORK RD. E.
GUELPH ON
CANADA N1E 6N1
519-823-5200-269

BETTER BEEF LTD
QUALITY CONTROL MANAGER
MDM 1991

REDDER, JOAN C.
KFC

PO BOX 10925
BLACKSBURG VA
UNITED STATES 24062-0925
800-544-5774-8174 Fax: 540-951-3191

KFC
FOOD MICROBIOLOGIST
MDM 1997

REDDING, RHODA L.
NABISCO, INC. - RMS TECH CTR 3F/W5

200 DEFORREST AVE
EAST HANOVER NJ
UNITED STATES 07936
201-503-3820 Fax: 201-428-0672

NABISCO, INC.
MICROBIOLOGIST
MDM 1990

REDDY, ANJAN K .
KAUKAUNA CHEESE

PO BOX 1974
KAUKAUNA WI
UNITED STATES 54130
414-788-3524 Fax: 414-788-9725

KAUKAUNA CHEESE
TECHNICAL DIRECTOR
MDM 1988

REED, DANIEL B.
GILROY FOODS, INC.
1350 PACHECO HWY
PO BOX 1088
GILROY CA
UNITED STATES 95020
408-847-1418-297 Fax: 408-847-3360

GILROY FOODS, INC.
QA OPERATIONS MGR
MDM CA 1995

REED, ED
PROMICRO P/L

31 GREEN ROAD
HILLARYS' WESTERN
AUSTRALIA 6025
09-401-5699 Fax: 09-401-5900

PROMICRO P/L
MICROBIOLOGIST
MDM 1995

REED, GEORGE
N414 MORRILL SCI BLDG
ENVIRON HEALTH & SAFETY
PO BOX 35710
AMHERST MA
UNITED STATES 01003-5710
413-545-2682 Fax: 413-545-2600
E-mail: ghr@uhs.umass.edu
UNIV OF MA
SR ENVIR HLTH SPEC
MDM MA 1981

REED, JOSEPH M.
CITY OF OVERLAND PARK

8500 SANTA FE DR
SHAWNEE MISSION KS
UNITED STATES 66212
913-381-5252 Fax: 913-381-5756

CITY OF OVERLAND PARK
ENVIR HLTH OFFICER
MDM KS

REESE, R SCOTT

900 LOWER LAKE RD
PO BOX 427
SAINT JOSEPH MO
UNITED STATES 64502-0427

MDM MO 1990

REFFLE, JAMES
DIR LONDON HEALTH UNIT

50 KING STREET
LONDON ON
CANADA N6A 5L7
519-663-5317-2424 Fax: 519-663-5981

LONG HLTH UNIT
DIR ENVIR HLTH DIV
MDM 1997

REICHEL, ED
DARDEN RESTAURANTS
5900 LAKE ELENOR DRIVE
PO BOX 593330
ORLANDO FL
UNITED STATES 32859-3330
407-850-5327 Fax: 407-850-5173

DARDEN RESTAURANTS
DIRECTOR, QUALITY CONTROL
MDM 1993

REIMER, NANCY

PO BOX 3061
OXFORD AL
UNITED STATES 36203

MDM 1997

REINHARDT, KAREN
SCHREIBER FOODS

2122 S HARDY
TEMPE AZ
UNITED STATES 85282

SCHREIBER FOODS

MDM

REINHEIMER, JORGE A.
INSTITUTO DE LACTOLOGIA INDUSTRIAL
FACULTAD DE ING. QUIMICA (UNL)
SANTIAGO DEL ESTERO 2829
SANTA FE
ARGENTINA 3000
54 42-30-302 Fax: 54 42-553-992
E-mail: azalazar@fiquis.unl.edu.ar
INSTITUTO DE LACTOLOGIA INDUSTRIAL
DOCTOR IN CHEMISTRY
MDM 1992

REISDORF, RANDY
FRESH EXPRESS

1361 SOUTHERN RD
MORROW GA
UNITED STATES 30260
770-968-3755 Fax: 770-968-1831

FRESH EXPRESS
SANITATION SPECIALIST
MDM GA 1996

REISINGER, WAYNE
PIXIE ICE CREAM PTY LTD

PO BOX 6242 TOOWOOMBA WEST
TOOWOOMBA QLD
AUSTRALIA
61-7634-2344 Fax: 61-7633-1830

PIXIE ICE CREAM PTY LTD
GENERAL MANAGER
MDM 1989

REITZEL, JOHN C.

8556 RUPP FARM
WEST CHESTER OH
UNITED STATES 45069
513-794-9800 Fax: 513-794-0107

SHELF STABIE FOODS
R & D MANAGER
MDM OH 1988

REMUS, CHRIS
DIVERSEY LEVER, INC.

46701 COMMERCE CTR DR
PLYMOUTH MI
UNITED STATES 48170
313-416-4200 Fax: 313-414-5010

DIVERSEY LEVER, INC.
MGR, FOOD GROUP
MDM MI 1984

REPKO, MICHAEL S.
NABISCO, INC.

7 SYLVAN WAY
PARSIPPANY NJ
UNITED STATES 07054-0304
201-682-7873 Fax: 201-682-6552

NABISCO, INC.
FIELD QUALITY SPECIALIST
MDM 1997

Q
R

RESTAINO, LAWRENCE
R & F LABORATORIES, INC.

245 W ROOSEVELT RD BLDG 3 UNIT 17
WEST CHICAGO IL
UNITED STATES 60185
630-293-4000 Fax: 630-293-4063

R & F LABORATORIES, INC.
PRESIDENT
MDM IL 1985

RETZLAFF, DEANNA D.

PO BOX 13
SAINT GEORGE KS
UNITED STATES 66535-0013
913-532-1299 Fax: 913-532-5681
E-mail: retzlaf@ksu.edu
KANSAS STATE UNIV.
STUDENT
MSS KS 1996

REUTER, LARRY
ECOLAB

704 EDWARD AVE
CUYAHOGA FALLS OH
UNITED STATES 44221
330-940-3463

ECOLAB
ACCT. MGR.
MDM 1996

REYDA, DAVID
DARDEN RESTAURANTS

53 BENTLEY CT
BEDMINSTER NJ
UNITED STATES 07921
407-245-5168 Fax: 407-245-5173

DARDEN RESTAURANTS
QA MANAGER
MDM NJ 1995

REYES-GAVILAN, CLARA GONZALEZ
CSIC INSTITUTO DE PRODUCTOS

LACTEOS. CRTA. DE INFIESTO S/N
VILLAVICIOSA ASTURIAS
SPAIN 33300
348-589-2131 Fax: 348-589-2233

CSIC

MDM 1996

REYNOLDS, DAVE
ILLINOIS DEPT OF AGRIC
ANIMAL DISEASE LAB
9732 SHATTUC RD
CENTRALIA IL
UNITED STATES 62801
618-532-6701

ILLINOIS DEPT OF AGRIC

MDM IL 1988

RHO, OKKYONG JUDY
PHILA. CITY HEALTH DEPT.

901 BRIGHTON ST
PHILADELPHIA PA
UNITED STATES 19111
215-685-0620 Fax: 215-725-4877

PHILA. CITY HEALTH DEPT.
SANITARIAN
MDM 1997

RHODEHAMEL, E JEFFREY
CRYOVAC DIVISION

PO BOX 464
DUNCAN SC
UNITED STATES 29334
864-433-2514 Fax: 864-433-2028

CRYOVAC DIVISION
RESEARCH MICROBIOLOGIST
MDM CLA 1987

RHODES, DENNIS
STOUFFER FOODS

815 RAYMOND KLAUCK WAY
SPRINGVILLE UT
UNITED STATES 84663-3005
801-489-8621-331

STOUFFER FOODS
MICROBIOLOGIST
MDM 1991

RIAGUAS SANZ, ENRIQUE

APDO. DE CORREOS 408
BADAJOZ BADAJOZ
SPAIN 06080
34 24-47-4157 Fax: 34 24-47-4024
E-mail: agrotexsl@bjz.servicom.es

STUDENT
MSS 1994

RICE, DON

29601 INDUSTRIAL RD
LIVONIA MI
UNITED STATES 48150
313-522-7060-260 Fax: 313-522-8730
E-mail: drice@kao.com
MICHIGAN DAIRY
MGR OF QA
MDM MI 1987

RICE, NED
TONECO ENTERPRISES

7811 EARNSHAW DR
BRANDYWINE MD
UNITED STATES 20613
301-372-6346 Fax: 301-372-8036
E-mail: tonecoe@aol.com
TONECO ENTERPRISES
PRESIDENT
MDM 1997

RICHARD, JEAN A.
INRA-RECH. LAIT.

DOMAINE DE VILVERT
JOUY-EN-JOSAS
FRANCE F783521
33 1-3465-2097 Fax: 33 1-3465-2065

INRA-RECH. LAIT.
RESEARCH DIRECTOR
MDM 1997

RICHARDS, BILL
GAY LEA FOODS LTD

21 SPEEDVALE AVE W
GUELPH ON
CANADA N1H 6J6
519-822-5530-323 Fax: 519-822-6467

GAY LEA FOODS
DIR QA 7 PD
MDM ON 1988

RICHARDS, PAUL
QUACKER-ARNIE'S BAGELS, INC.

455 FRONT ST
STATEN ISLAND NY
UNITED STATES 10304
718-442-1400-120 Fax: 718-442-4113

QUACKER-ARNIE'S BAGELS, INC.
QA/SANITATION MANAGER
MDM NY 1992

RICHARDSON, CHARLES C.

2228 CONNELL TER
BALDWINSVILLE NY
UNITED STATES 13027
315-487-0852 Fax: 315-487-1064

NYS DEPT AG & MKTS
REG SUPER FOOD INSP
MDM NY 1982

RICHARDSON, PHILLIP A.

7 REGENT ST BURWOOD
MELBOURNE
AUSTRALIA 3125
03-9889-1368 Fax: 03-9805-3838
E-mail: phil@adc.aust.com
AUSTRALIAN DAIRY CORP
QUALITY MGR
MDM

RICHARDSON, ROBERT
GENERAL MILLS INC
MGR, INSPECTION SERVICES
PO BOX 1113
MINNEAPOLIS MN
UNITED STATES 55440
612-540-2475 Fax: 612-540-2109

GENERAL MILLS INC
MGR, INSPECTION SVCS
MDM MN 1983

RICHMAN, DAVID
GIANT FOOD INC
D721
PO BOX 1804
WASHINGTON DC
UNITED STATES 20013
301-341-4134 Fax: 301-618-4919

GIANT FOOD INC
VP QUALITY ASSURANCE
MDM

RICHMOND, BONNIE
CORNELL UNIV SCHOOL OF HOTEL ADMIN

STATLER HALL (249C)
ITHACA NY
UNITED STATES 14853
607-255-4338

CORNELL UNIV
SENIOR LECTURER
MDM NY 1985

RICHTER, DAWN
ORE-IDA FOODS

175 NE 6TH AVE
ONTARIO OR
UNITED STATES 97914
541-889-0281 Fax: 541-889-0569
E-mail: drichte@oi.com
ORE-IDA FOODS
MICROBIOLOGIST
MDM 1996

RICHTER, EDWARD R.
SILLIKER LABORATORIES

1224 KINNEAR RD STE 114
COLUMBUS OH
UNITED STATES 43212
614-486-0150 Fax: 614-486-0151

SILLIKER LABORATORIES
VICE PRESIDENT
MDM OH 1984

RICHTER, RON
TEXAS A & M UNIV

DEPT OF ANI. SCI.
COLLEGE STATION TX
UNITED STATES 77843-2471
409-845-4409 Fax: 409-862-3475
E-mail: rlr8942@acs.tamu.edu
TX A&M UNIV
PROF ANIM SCI
MDM TX 1970

RICKE, STEVEN C.
TEXAS A & M UNIV.
POULTRY SCI.
KLEBERG CTR RM 101
COLLEGE STATION TX
UNITED STATES 77843-2472
409-845-4818 Fax: 409-845-1921

TEXAS A & M UNIV.
ASSISTANT PROFESSOR
MDM TX 1993

RICO-MUNOZ, EMILIA
UNIVERSAL SANITIZERS & SUPPLIES

PO BOX 50305
KNOXVILLE TN
UNITED STATES 37950
423-584-1936 Fax: 423-584-3203
E-mail: ussuss@usit.net
UNIVERSAL SANITIZERS & SUPPLIES
DIRECTOR
MDM TN 1988

RIDGEWAY, JOSEPH
M & M/MARS

660 79TH ST
BURR RIDGE IL
UNITED STATES 60521
630-655-7504 Fax: 630-850-9021

M & M/MARS
QUALITY SYSTEMS MGR.
MDM IL 1996

RIEDEL, GUENTER

42 RICHLIN CRES.
OTTAWA ON
CANADA K2B 8K4
613-957-3833 Fax: 613-941-5070

HEALTH CANADA
SR PLANNING OFFICER
MDM 1989

RIEKEN, BILL
DEAN FOODS VEGETABLE CO.

520 N BROADWAY
GREEN BAY WI
UNITED STATES 54307
414-435-5304-334 Fax: 414-435-5701

DEAN FOODS VEGETABLE CO.
MICRO SUPERVISOR
MDM WI 1996

RIEMANN, MARLIN J.
EXCEL CORP.

2901 N MEAD
WICHITA KS
UNITED STATES 67219
316-832-7593 Fax: 316-832-7722

EXCEL CORP.
DIRECTOR, FRESH BEEF R & D
MDM 1997

RIEMER, ELEANOR S.
TECHNOMIC PUBLISHING CO., INC.

12 HUNT ST
ROWAYTON CT
UNITED STATES 06853
203-838-7972 Fax: 203-852-1306
E-mail: eriemer@usa.pipeline.com
TECHNOMIC PUBLISHING CO., INC.
PUBLISHER OF FOOD SCIENCE
MDM 1994

RIGOTTI, JOHN
GRANDE CHEESE COMPANY

PO BOX 864
WYOCENA WI
UNITED STATES 53969-0864
608-429-2141 Fax: 608-429-2632

GRANDE CHEESE COMPANY
INTAKE/SANITATION SUPERVISOR
MDM WI 1995

RIIS, MARISA S.
NESTLE CHOCOLATE & COMPANY

3401 MT PROSPECT RD
FRANKLIN PARK IL
UNITED STATES 60131
847-957-5869 Fax: 847-957-5966

NESTLE CHOCOLATE & COMPANY
MICROBIOLOGIST
MDM IL 1996

RILEY, MIKE
PILLSBURY CO.

3400 TEXOMA DR
DENISON TX
UNITED STATES 75020
903-415-2512 Fax: 903-415-2041

PILLSBURY CO.
PROCESS MANAGER
MDM TX 1993

RILEY, ROBERT
M&M/MARS

16 W 660 79TH ST
HINSDALE IL
UNITED STATES 60521
708-850-9898 Fax: 708-850-9021

M&M/MARS
TECH. SERVICES MGR
MDM IL 1986

RILEY-MOORE, DENISE
WOODSON-TENENT LABS, INC.

345 ADAMS AVE
MEMPHIS TN
UNITED STATES 38103
901-521-4500 Fax: 901-521-4510
E-mail: dmoore@wtl.com
WOODSON-TENENT LABS, INC.
TECHNICAL MGR.
MDM TN 1995

RINDO, ROBERT A.
O-AT-KA MILK PRODUCTS COOP INC
CEDAR & ELLICOTT STS
PO BOX 718
BATAVIA NY
UNITED STATES 14021-0718
716-343-0536 Fax: 716-343-4473

O-AT-KA MILK PRODUCTS
MGR OF TECH SVCS
MDM NY 1987

RINGSRUD, JOHN E.

PO BOX 501
LAKOTA ND
UNITED STATES 58344
701-247-2730

ND DPT OF AGRIC
SANITATION RATING OFFICER
MDM ND 1985

RINKENBERGER, KENNETH
SWISS VALLEY FARM

133 F AVE NW
CEDAR RAPIDS IA
UNITED STATES 52405
319-364-8153-17 Fax: 319-364-3995

SWISS VALLEY FARM
QC SUPERVISOR
MDM IA 1988

RIVIS, J
FLUOR DANIEL PTY LTD.

312 ST. KILDA ROAD
MELBOURNE VIC.
AUSTRALIA 3004
61 3-9268-6015 Fax: 61 3-9268-6001

FLUOR DANIEL PTY LTD.
CHIEF ENGINEER
MDM 1991

ROACH, VALERIE Z.

5262 GALLAGHER RD
WHITMORE LAKE MI
UNITED STATES 48189

DIFCO LABORATORIES
RESEARCH MICROBIOLOGIST
MDM 1994

ROBACH, MICHAEL C.
CONTINENTAL GRAIN CO

340 JESSE JEWELL PKY STE 200
GAINESVILLE GA
UNITED STATES 30501
770-538-2120

CONTINENTAL GRAIN CO
QA DIRECTOR
MDM GA 1990

ROBART, MARY A.
GERBER PRODUCTS CO

445 STATE ST
FREMONT MI
UNITED STATES 49413
616-928-2662

GERBER PRODUCTS CO
SR. MICROBIOLOGIST
MDM MI 1990

ROBASSER, DONALD G.
PRINCETON UNIVERSITY

OCCUP HLTH SFTY OF J FORRESTAL CMPS
PRINCETON NJ
UNITED STATES 08544
609-258-6256 Fax: 609-258-1804

PRINCETON UNIV
UNIV SANIT
MDM 1981

ROBBINS, DAVID J.
DEAN FOODS TECHNICAL CENTER
555 COLMAN CTR DR
PO BOX 7005
ROCKFORD IL
UNITED STATES 61125-7005
815-395-6455 Fax: 815-395-8799

DEAN FOODS TECHNICAL CENTER
SANITATION INSPECTOR
MDM IL 1987

ROBBINS, MARSHA

1245 W RUTH AVE MRC
PHOENIX AZ
UNITED STATES 85021-4446
602-395-9164

MRC
R.S.
MDM 1982

ROBBINS, ROB
BSK & ASSOCIATES

1414 STANISLAUS
FRESNO CA
UNITED STATES 93706
209-497-2888 Fax: 209-485-6935

BSK & ASSOCIATES
FOOD DIVISION MGR.
MDM CA 1986

ROBERSON, JAMES
FARM FRESH DAIRY
1100 THUNDERBIRD RD
PO BOX 219
CHANDLER OK
UNITED STATES 74834
405-258-3100

FARM FRESH DAIRY
PLANT MANAGER
MDM

ROBERTS, CINDY A.
USDA/FDA
FOODBORNE ILLNESS ED. INFO CTR
10301 BALTIMORE AVE ROM 304
BELTSVILLE MD
UNITED STATES 20705-2351
301-504-6365 Fax: 301-504-6409
E-mail: croberts@nal.usda.gov
USDA/FDA
INFORMATION SPECIALIST
MDM 1997

ROBERTS, MARTHA R.
FL DEPT OF AGRIC & CONS SERVICES

THE CAPITOL PL10
TALLAHASSEE FL
UNITED STATES 32399-0810
904-488-3022 Fax: 904-488-7585
E-mail: robertm@doacs.state.fl.us
FL DEPT OF AGRIC & CONS SERVICES
DEPUTY COMMISSIONER
MDM FL 1988

ROBERTS, SHERRY
TEXAS DEPT OF HEALTH
RT 3
PO BOX 144R
ENNIS TX
UNITED STATES 75119
214-875-9774

TEXAS DEPT OF HEALTH
RATING & TRAINING OFFICER
MDM 1994

ROBERTS, TIM
AUBURN UNIVERSITY
DEPT NUTRITION & FOOD SCIENCE
328 SPIDLE HALL
AUBURN AL
UNITED STATES 36849
334-844-3290 Fax: 334-844-3268

AUBURN UNIVERSITY
STUDENT
MSS 1995

ROBERTSON, JAMES P.
CONSUMER HEALTH & FOOD SAFETY

150 W CONGRESS RM 226
TUCSON AZ
UNITED STATES 85701
602-792-8618

PIMA CO HLTH DEPT
SR SANIT
MDM 1984

ROBERTSON, JANA
FNA FOODS, INC.

10 SPRUCE PARK DR
STRATHMORE AB
CANADA T1P 1J2
800-268-8388 Fax: 403-934-4975

FNA FOODS, INC.
QA OFFICER
MDM 1997

ROBERTSON, JOANN
MO DEPT OF AGRICULTURE
STATE MILK BOARD
PO BOX 2510
SPRINGFIELD MO
UNITED STATES 65801
417-895-6864 Fax: 417-831-4766

MO DEPT OF AGRICULTURE

MDM MO 1989

ROBERTSON, LARRY
DARDEN RESTAURANTS

1943 LOST PINE LN
APOPKA FL
UNITED STATES 32712

DARDEN RESTAURANTS

MDM FL 1991

ROBERTSON, SHELDON
HERSHEY CANADA INC.

PO BOX 2100, 1 HERSHEY DR
SMITHS FALLS ON
CANADA K7A 4T8
613-283-3300 Fax: 613-283-9043

HERSHEY CANADA INC.
PLANT SANITARIAN
MDM 1997

ROBERTSON, JR., NORRIS A.
USFDA HFS-626, MILK SAFETY BR
CNTR FOR FOOD SAFETY
200 C ST SW
WASHINGTON DC
UNITED STATES 20204
202-205-8182 Fax: 202-205-5560

USFDA
SR MILK SANITATION
MDM MS 1981

ROBEY, LARRY
MADISON CO HEALTH DEPT.

PO BOX 467
HUNTSVILLE AL
UNITED STATES 35804

MADISON CO HEALTH DEPT.
HEALTH OFFICE
MDM 1996

ROBILLIARD, C M.

8849 ELLIOT AVE S
MINNEAPOLIS MN
UNITED STATES 55420
612-854-7762

RETIRED
MRT MN 1950

ROBINSON, GLEN
ROBIN HOOD MULTIFOODS, INC.

191 ATTWELL DR. UNIT 4
ETOBICOKE ON
CANADA M9W 5Z2
416-675-2541-239 Fax: 416-675-6194

ROBIN HOOD MULTIFOODS, INC.
MGR QC, SYSTEMS & AUDITS
MDM 1995

ROBINSON, HENRY L.
APPLE PACKAGING

1355 SUBLETTE RD
SUBLETTE IL
UNITED STATES 61367-9506
815-857-4017 Fax: 815-857-4018

APPLE PACKAGING
PRESIDENT
MDM IL 1992

ROBINSON, NIGEL
MINISTRY OF AGRI. & FISHERIES

PRIVATE BAG D 330-332 DEVON ST, E
NEW PLYMOUTH
NEW ZEALAND
64-06 758-7659 Fax: 64-06 757-9230

MINISTRY OF AGRI. & FISHERIES
FOOD QUALITY CONSULTANT
MDM 1995

ROCOURT, JOCELYNE
INSTITUT PASTEUR

28 RUE DE DR ROUX
PARIS CEDEX 15
FRANCE 75724
331-45 68-8331 Fax: 331-40 61-3567
E-mail: jrocourt@pasteur.ff
INSTITUT PASTEUR
MICROBIOLOGIST
MDM 1993

RODRIGO, ENGUIDANOS M.
INSTITUTO DE AGROQUINICA Y
TECNOLOGIA DE ALIMENTOS
APARTADO DE CORREOS, 73
BURJASSOT VALENCIA
SPAIN 46100
34 6-390-0022 Fax: 34 6-363-6301
E-mail: mrodrigo@iato.csic.es
INSTITUTO DE AGROQUINICA Y
RESEARCH PROFESSOR
MDM 1997

RODRIGUEZ, MARK
SSE MANUFACTURING

7696 FORMULA PL #B
SAN DIEGO CA
UNITED STATES 92121-2418
619-271-4206-150 Fax: 619-271-0811

SSE MANUFACTURING
QA LAB SUPERVISOR
MDM CA 1993

ROELS, ROBERT J.
INSPECTION SERVICES

100 S EMERSON
MT PROSPECT IL
UNITED STATES 60056
847-870-5668 Fax: 847-818-5336

INSPECTION SERVICES
ENV HLTH COORD
MDM IL 1988

ROESSLER, TOM
ALL AMERICAN FOODS, INC.

PO BOX 242
MANKATO MN
UNITED STATES 56002

ALL AMERICAN FOODS, INC.

MDM MN 1994

ROETTING, MARY JO

1793 LAKENOLL DR APT D
CINCINNATI OH
UNITED STATES 45231
513-684-3511

US FDA
MICROB
MDM OH 1982

ROJEK, PETER
A & P / DIRECTOR ENVIRO HEALTH

2 PARAGON DR
MONTVALE NJ
UNITED STATES 07645
201-930-4579 Fax: 201-930-4072

A & P
DIR OF ENVIRONMENTAL HEALTH
MDM NY 1988

ROLLOFF, JAMES

PO BOX 455
NEW ULM MN
UNITED STATES 56073
507-354-8295 Fax: 507-359-8608

AMPI
DIRECTOR, QC
MDM MN

ROMANO, CHRISTOPHER M.
N.Y.S. DEPT OF AGR. & MKTS.

68-17 LAKEWOOD CT
MORICHES NY
UNITED STATES 11955-2013

N.Y.S. DEPT OF AGR. & MKTS.
FOOD PROCESSING INSPECTOR
MDM NY 1994

RONE, DENNIS
BORDEN FOODS CORPORATION

180 E BROAD ST
COLUMBUS OH
UNITED STATES 43215-3707
614-225-7389 Fax: 614-225-7656

BORDEN FOODS CORPORATION
MGR, QUALITY ASSURANCE
MDM OH 1997

ROOD, GREG
WILCOX FARMS, INC.

40400 HARTS LAKE VALLEY RD
ROY WA
UNITED STATES 98580
360-458-6959 Fax: 360-458-7881
E-mail: grood@wilcoxfarms.com
WILCOX FARMS, INC.
QA MANAGER
MDM WA 1996

ROSE, BONNIE E.
USDA, FSIS

6907 FITZPATRICK DR
LAUREL MD
UNITED STATES 20707
202-205-0212 Fax: 202-720-4662
E-mail: bonnie.rose@usda.gov
USDA, FSIS
SUPERVISOR MICROBIOLOGIST
MDM 1991

ROSEMAN, ARNOLD S.
QUALITY CONSULTANTS INC.

39 MILITIA HILL DR
WAYNE PA
UNITED STATES 19087
610-640-4529 Fax: 610-320-4915

QUALITY CONSULTANTS INC.
PRESIDENT
MDM PA 1989

ROSENBERG, BERNARD
DARIEN HEALTH DEPT
TOWN HALL
2 RENSHAW
DARIEN CT
UNITED STATES 06820-5397
203-655-7383 Fax: 203-655-7380

DARIEN HLTH DPT
ASST. DIR. OF HEALTH
MDM CT 1993

ROSENFIELD, SORAYA

3512 - 201 IVY COMMONS DR
RALEIGH NC
UNITED STATES 27606
919-515-2974

NORTH CAROLINA STATE UNIV.
STUDENT
MSS 1996

ROSS, MARY JANE

PO BOX 25866
COLUMBIA FALLS MT
UNITED STATES 59912-2586
406-752-7692 Fax: 406-756-1029

MEADOW GOLD DAIRIES
QC SUPERVISOR
MDM

ROSS, TOM
UNIVERSITY OF TASMANIA

DEPT AGRIC. SCIENCE GPO BOX 252C
HOBART TASMANIA
AUSTRALIA 7001
61 02-201-831 Fax: 61 02-202-642
E-mail: tom.ross@agsci.utas.edu.au
UNIVERSITY OF TASMANIA
RESEARCH ASSOCIATE
MDM 1995

ROSSEBO, LAVRITS
HAUGALAND MAERINGSMIDDELTILSYN

PO BOX 1210
KARMSUND
NORWAY 5542
47 52-85-6300 Fax: 47 52-83-0542

PUBLIC HEALTH VET
MDM 1989

ROSSMOORE, KATALIN
THE STROH BREWING CO.

100 RIVER PL
DETROIT MI
UNITED STATES 48207-4291
313-446-2064 Fax: 313-446-2526

THE STROH BREWING CO.
MGR MICRO. SERVICES
MDM MI 1993

ROSSON, DEBBIE
UNICORN INTL., INC.

1118 CRESTVIEW DR
KAUFMAN TX
UNITED STATES 75142
972-932-7594 Fax: 972-932-7638

UNICORN INTL., INC.
MANAGER
MDM 1996

ROTH, LAWRENCE A.
FOOD QUALITY BRANCH ALBERTA AGRI.

6909 - 116TH ST
EDMONTON AB
CANADA T6H 4P2
403-427-4054 Fax: 403-436-9454
E-mail: lroth@gpu.srv.ualberta.ca
ALB AGRIC
SUPERVISOR, FOOD MICRO
MDM AB 1978

ROTH, WILLIAM

6609 NE 202ND ST
SEATTLE WA
UNITED STATES 98155
206-486-2646

RETIRED
MDM WA

ROUHAS, GUST
MARRIOTT CORP

10681 CALLE LEE
LOS ALAMITOS CA
UNITED STATES 90720
714-220-4981-310 Fax: 714-220-0349

MARRIOTT CORP
DIRECTOR, QA
MDM CA 1977

ROUILLARD, CAROL
DIVERSEY LEVER, INC.

46701 COMMERCE CTR DR
PLYMOUTH MI
UNITED STATES 48170
313-416-4256 Fax: 313-414-2535

DIVERSEY LEVER, INC.
RESEARCH CHEMIST
MDM 1987

RUDAWSKI, REGINA M.
CITTERIO U.S.A. CORP.
WOODSIDE PARK
PO BOX A
FREELAND PA
UNITED STATES 18224
717-636-3171 Fax: 717-636-1267

CITTERIO USA CORP
QA MANAGER
MDM PA 1990

RUEBER, KURT A.
IOWA DEPT OF PUBLIC HEALTH

321 E 12TH ST 1ST FL MILK
DES MOINES IA
UNITED STATES 50319-0075
515-281-3773 Fax: 515-281-4529

IOWA DEPT OF PUBLIC HEALTH
MILK SANITATION RATING OFFICER
MDM 1997

RUEGER, SCOTT A.
KANSAS STATE UNIV.

2120 PRAIRIE FIELD PL
MANHATTAN KS
UNITED STATES 66502
913-532-1299
E-mail: trek@ksu.edu
KANSAS STATE UNIV.
GRAD. STUDENT
MSS 1997

RUSHING, JOHN
NC ST UNIV 129 SCHAUB FOOD SCI BLDG

7624 NC STATE UNIVERSITY
RALEIGH NC
UNITED STATES 27695-7624
919-515-9512 Fax: 919-515-7124

NC STATE UNIV
PROFESSOR
MDM NC

RUSS, LEROY

4225 VIA ARBOLADA #557
LOS ANGELES CA
UNITED STATES 90042
714-778-7178 Fax: 714-490-3639

CARL KARCHER ENTER
QC MGR
MDM CA 1986

RUSSELL, HAROLD R.
OSCEOLA FOODS INC
710 N PEARL ST
PO BOX 368
OSCEOLA AR
UNITED STATES 72370
501-563-2601 Fax: 501-563-2223

OSCEOLA FOODS INC
QC MGR
MDM 1988

RUSSELL , JOSEPH W.
FCCHD

723 5TH AVE E
KALISPELL MT
UNITED STATES 59901
406-758-5760 Fax: 406-758-5859

FCCHD
ENVIRONMENTAL HLTH DIRECTOR
MDM 1994

RUSSELL, MICHAEL
CENTRAL ANALYTICAL LAB

101 WOODLAND HWY
BELLE CHASSE LA
UNITED STATES 70037-1613
504-393-5290 Fax: 504-393-5270

CENTRAL ANALYTICAL LAB
PRESIDENT
MDM 1994

RUSSELL, SCOTT
C/O THE UNIVERSITY OF GEORGIA

112 MEADOW CREEK DR
ATHENS GA
UNITED STATES 30605
706-542-1351

UNIV OF GEORGIA

MDM GA 1992

RYAN, JEFFREY J.
MID-AMERICA DAIRYMEN, INC.

3233 E CHESTNUT EXPY
SPRINGFIELD MO
UNITED STATES 65802
417-865-7100

MID-AMERICA DAIRYMEN
MGR QA
MDM

RYSER, ELLIOT T.
UNIVERSITY OF VERMONT
DEPT OF ANIMAL & FOOD SCIENCE
CARRIGAN HALL
BURLINGTON VT
UNITED STATES 05405
802-656-4262 Fax: 802-656-8196

UNIVERSITY OF VERMONT
RESEARCH ASSOCIATE
MDM

RYSSTAD, GUNNAR
ELOPAK A/S

PO BOX 523
LIERSTRANDA
NORWAY 3412
47-3222-1100 Fax: 47-3222-1480

ELOPAK A/S
DIRECTOR FOOD SCIENCE
MDM 1988

SACCO, GREGORY
COPESAN SERVICES

3490 N 127TH ST
BROOKFIELD WI
UNITED STATES 53005
414-783-6261 Fax: 414-793-6267
E-mail: gsacco@copesan.com
COPESAN SERVICES
DIRECTOR OF NATIONAL ACCOUNTS
MDM WI 1993

SACKS, CHANDRA

108 8TH AVE APT 3
BELMAR NJ
UNITED STATES 07719
908-280-5814

TECHNICAL RESOURCES, INC.
RETAIL QUALITY CERT. TECHNOLOGIST
MDM 1995

SADAMOTO, SHINYA
EIKEN CHEMICAL CO., LTD.

7930 CONVOY CT
SAN DIEGO CA
UNITED STATES 92111
619-571-4811 Fax: 619-571-5855

EIKEN CHEMICAL CO., LTD.
MANAGER
MDM 1997

SAEMAN, ANNE
NATIONAL MASTITIS COUNCIL

2820 WALTON COMMONS W STE 131
MADISON WI
UNITED STATES 53704
608-224-0622 Fax: 608-224-0644

EXECUTIVE DIRECTOR
MDM 1970

SAINI, PARMESH K.
USDA, FSIS, OPHS, MD, EMIB
FRANKLIN COURT
1400 INDEPENDENCE AVE SW RM 3714
WASHINGTON DC
UNITED STATES 20250-3700
202-205-0212 Fax: 202-720-4662
E-mail: parmesh.saini@usda.gov
USDA, FSIS, OPHS, MD, EMIB
STAFF OFFICER
MDM 1996

SAITANU, KRIENGSAG
CHULALONGKORN UNIV FAC VET SCI

HENRI DUNANT ROAD
PATUMWAN BANGKOK
THAILAND 10330
662-251-1656 Fax: 662-255-3910

CHULALONGKORN UNIVERSITY
HEAD OF DEPT.
MDM 1992

SAKAI, HIDETOSHI
HOKKAIDO FUJIHIRA INDUSTRY CO., LTD

5-22, N27. W9 KITA-KU
SAPPORO
JAPAN 001
81 11-726-6576 Fax: 81 11-717-4406
E-mail: rxh06234
HOKKAIDO FUJIHIRA INDUSTRY CO., LTD
MANAGER
MDM 1993

SAKATA, ATSUSHI
MARUDAI FOOD CO., LTD.

MIDORI 21-3
TAKATSUKI OSAKA
JAPAN 569
81-726 61-2551 Fax: 81-726 61-2565

MARUDAI FOOD CO., LTD.
FOOD PROTECTION
MDM 1997

SALIMBENE, MARK
BASKIN-ROBBINS NATIONAL LAB

1201 S VICTORY BLVD
BURBANK CA
UNITED STATES 91502
818-558-3433 Fax: 818-841-6569

BASKIN-ROBBINS NATIONAL LAB
CORP. INT. QA MGR
MDM CA 1993

SALLUCE, FRANK A.

44 WASHBURN RD
POMPTON PLAINS NJ
UNITED STATES 07444
201-575-9526 Fax: 201-575-1019

MDM NY 1995

SALTIJERAL, JORGE
UAM - XOCHIMILCO

4405 NW 73RD RD AVE STE 48707
MIAMI FL
UNITED STATES 33166-6400
52 -555-2277 Fax: 52 5-5 55-2277

UAM - XOCHIMILCO
PROFESSOR
MDM 1996

SALVATORE, ANN A.
WHITE CASTLE SYSTEM

PO BOX 1498
COLUMBUS OH
UNITED STATES 43216-1498
614-228-5781 Fax: 614-464-0596

WHITE CASTLE SYSTEM
FOOD TECHNOLOGIST
MDM OH 1992

SAN MARTIN, ALICIA SILVIA
KASDORF S.A., GRAL SAVIO Y
PANAMERICANA PARQUE IND. OKS
GARIN/ESTAFETA POSTAL NRO. 1
BUENOS AIRES
ARGENTINA 1619
054 -03275-2134/7 Fax: 054-03275-2138

KASDORF S.A.
MICROBIOLOGIST, HEAD MGR
MDM 1994

SANBURN, MARY G.
GRAZIANO PRODUCE CO.

9243 N RIVERGATE BLVD
PORTLAND OR
UNITED STATES 97203
503-285-0992 Fax: 503-285-1040

GRAZIANO PRODUCE CO.
DIRECTOR QA
MDM CA 1990

SANCHO, MARTIN F.
CALIFORNIA STATE POLYTECHNIC UNIV
FOOD NUTRITION & CONSUMER SCI
3801 W TEMPLE AVE
POMONA CA
UNITED STATES 91768

CALIFORNIA STATE POLYTECHNIC UNIV

MDM 1996

SANDERS, R L

3061 KNOTTY PINE DR
PENSACOLA FL
UNITED STATES 32505-1853
904-476-3929

USPHS/FDA
RETIRED
MRT IA 1954

SANDERS, STEVEN M.
CONTRACT SERVICES, LTD.

PO BOX 887
BURLINGTON IA
UNITED STATES 52601-0887
319-752-4581 Fax: 319-752-5511

CONTRACT SERVICES, LTD.
PRESIDENT
MDM 1997

SANDFORD, MARY L.
BURGER KING COEP T4N

PO BOX 520783
MIAMI FL
UNITED STATES 33152
305-378-7917 Fax: 305-378-3402

BURGER KING CORP
MGR, TECHNICAL SERVICES
MDM FL 1976

SANGALINE, MICHAEL E.

8261 S MARSHALL CT
LITTLETON CO
UNITED STATES 80123-5864
303-239-7061 Fax: 303-239-7076

JEFFERSON CO DEPT HLTH & ENVIRO.
ENV. HEALTH SPECIALIST
MDM 1993

SANGER, PATRICK O.
FRITO-LAY, INC.

PO BOX 35087
DALLAS TX
UNITED STATES 75235-0087
214-334-4341 Fax: 214-334-4444

FRITO-LAY, INC.
MGR. TECHNOLOGY PROCESS LAB
MDM 1994

SANNA, MICHAEL
BRADY ENTERPRISES INC.

167 MOORE RD
E. WEYMOUTH MA
UNITED STATES 02189
617-337-5000 Fax: 617-331-5351

BRADY ENTERPRISES INC.
MGR, QA/QC
MDM MA 1987

SANZ-SOLE, EVA
GUELPH FOOD TECHNOLOGY CENTRE

88 MCGILVRAY ST.
GUELPH ON
CANADA N1G 2W1
519-767-5046 Fax: 519-836-1281

GUELPH FOOD TECHNOLOGY CENTRE
QUALITY SYSTEMS TRAINING ASSOC.
MDM 1997

SARGEANT, C D.
CITY OF WINNIPEG COMMUNITY SVCS
MGR OF ENVIRONMENTAL HLTH SVCS
280 WILLIAM AVE
WINNIPEG MB
CANADA R3B 0R1
204-986-2446

WINNIPEG HLTH DPT
MGR OF ENVIRONMENTAL HLTH SVCS
MDM

SASENICK, JOSEPH A.
ALCIDE CORPORATION

8561 154TH AVE NE
REDMOND WA
UNITED STATES 98052
206-882-2555 Fax: 206-861-0173

ALCIDE CORPORATION
PRESIDENT
MDM WA 1996

SASSAMAN, STEVEN H.
CASTLETON BEVERAGE CORP.

PO BOX 26368
JACKSONVILLE FL
UNITED STATES 32226-6368
904-757-1290 Fax: 904-751-6708

CASTLETON BEVERAGE CORP.
MICROBIOLOGIST
MDM FL 1995

SAUER, THOMAS M.
GOOD HUMOR - BREYERS ICE CREAM

PO BOX 19007
GREEN BAY WI
UNITED STATES 54307
414-490-2805 Fax: 414-496-2092

GOOD HUMOR - BREYERS ICE CREAM
CORP. QA MGR.
MDM WI 1994

SAUTER, ALAN D.
DIETRICH'S MILK PRODUCTS

PO BOX 102
MIDDLEBURY CENTER PA
UNITED STATES 16935
717-376-2001 Fax: 717-376-2630

DIETRICH'S MILK PRODUCTS
QUALITY MGR
MDM PA 1987

SAUVE, GILBERT
CFIA - FISH INSPECTION

901 CAP DIAMANT
QUEBEC CITY PQ
CANADA G1K 7Y7
418-648-5877 Fax: 418-649-8001
E-mail: gsauv@qc.dfo.ca
CFIA - FISH INSPECTION
SCIENTIFIC ADVISER
MDM 1992

SAVAGE, KIRSTEN
FOOD MARKETING INSTITUTE

800 CONNECTICUT AVE NW
WASHINGTON DC
UNITED STATES 20006
202-429-8208 Fax: 202-429-4519

FOOD MARKETING INSTITUTE
ADMINISTRATOR
MDM 1996

SAVAGE, ROBERT A.
HACCP CONSULTING GROUP

4022 NICHOLAS CT
FAIRFAX VA
UNITED STATES 22033
202-447-3723

HACCP CONSULTING GROUP
STAFF OFFICER/FOOD MICRO.
MDM 1991

S

SAWYER, CAROL
MICHIGAN STATE UNIV.

139B FOOD SCIENCE BLDG
EAST LANSING MI
UNITED STATES 48824
517-353-9663

MICH STATE
ASSOC PROF.
MDM MI 1977

SAYED AHMED, ASSEM A.
UNIVERSITY OF MASSACHUSETTS
CHENOWETH LAB
FOOD SCIENCE DEPARTMENT
AMHERST MA
UNITED STATES 01003
413-545-0248 Fax: 413-545-1262

UNIVERSITY OF MASSACHUSETTS
GRADUATE STUDENT
MSS 1997

SAYER, TRACI L.

2169 W PARK CT STE G
STONE MOUNTAIN GA
UNITED STATES 30087
770-469-2701 Fax: 770-469-2883

MDM GA 1994

SAYLER, ALLEN R.

3511 POWELLS CROSSING CT
WOODBRIDGE VA
UNITED STATES 22193
202-720-7473 Fax: 202-205-5560

MDM 1986

SCHAFER, WILLIAM
UNIVERSITY OF MINNESOTA
DEPT. OF FOOD SCI & NUTRITION
1334 ECKLES AVE.
SAINT PAUL MN
UNITED STATES 55108
612-624-4793 Fax: 612-625-5272
E-mail: wschafer@che2.che.umn.edu
UNIVERSITY OF MINNESOTA
ASSOC. PROFESSOR
MDM 1996

SCHAFFNER, DONALD W.
COOK COLLEGE
FOOD SCIENCE DEPT COLL FARM RD
PO BOX 231
NEW BRUNSWICK NJ
UNITED STATES 08903-0231
908-932-9661-214 Fax: 908-932-6776

RUTGERS UNIVERSITY
EXT SPEC IN FOOD SCI
MDM NJ 1989

SCHEETZ, EVERETT E.
LAND O'LAKES INC

PO BOX 116
MINNEAPOLIS MN
UNITED STATES 55440-0116
612-481-2228 Fax: 612-481-2255
E-mail: esche@landolakes.com
LAND O'LAKES INC
QC SPECIALIST
MDM MN 1988

SCHEFFEL, JOHN A.

6418 JEFFERSON BLVD
FREDERICK MD
UNITED STATES 21702
301-473-4915 Fax: 301-371-4370

DIVERSEY CORP.
DISTRICT MGR
MDM PA 1982

SCHEIDENHELM, A J

330 CLINTON ST
KEWASKUM WI
UNITED STATES 53040
414-377-5040

MARIGOLD FOODS
QC MGR
MDM WI 1970

SCHERER, S.
INSTITUT FUR MICROBIOLOGIE FML

VOTTINGER STRASSE 45
FREISING FED REP OF
GERMANY 85354
81 61-71-3516 Fax: 81 61-71-4512

HEAD OF DEPT
MDM 1991

SCHILLINGER, JOHN
HEALTH SCIENCE DEPT CSU NORTHRIDGE

1811 NORDHOFF ST
NORTHRIDGE CA
UNITED STATES 91330-0001
818-885-3449 Fax: 818-885-2045

ASSOCIATE PROFESSOR
MDM 1994

SCHINNELLER, DAN
WINN-DIXIE STORES INC

P O BOX B
JACKSONVILLE FL
UNITED STATES 32203
904-783-5434 Fax: 904-783-5294

WINN-DIXIE STORES
DIR QC
MDM FL 1979

SCHLACHTER, JOYCE
LITTLE CAESARS ENTERPRISES

24120 HAGGARTY
FARMINGTON HILLS MI
UNITED STATES 48335
313-478-6200-606

LITTLE CAESARS ENTERPRISE
DIR OF QUALITY ASSURANCE
MDM 1990

SCHLESSER, JOSEPH E.
FDA - FOOD SAFETY & TECH CNTR

6502 S ARCHER AVE
SUMMIT-ARGO IL
UNITED STATES 60501
708-728-4161 Fax: 708-728-4177

FDA FOOD SAFETY & TECH
RESEARCH, FOOD TECHNOLOGIST
MDM IL 1988

SCHMAUCH, RENEE
T. MARZETTI CO.

3838 INDIANOLA
COLUMBUS OH
UNITED STATES 43229
614-268-3722 Fax: 614-261-5242

T. MARZETTI CO.
MICROBIOLOGIST
MDM OH 1995

SCHMIDT, KAREN
KANSAS STATE UNIV.

224 CALL HALL DEPT ASI
MANHATTAN KS
UNITED STATES 66506-1600
913-532-1216 Fax: 913-532-5681
E-mail: kschmidt@oz.oznet.ksu.edu
KANASA STATE UNIV.
PROFESSOR
MDM 1994

SCHMITT, HENRY
TETRA PAK

8400 LAKEVIEW PKY
PLEASANT PRAIRIE WI
UNITED STATES 53158
414-947-2415 Fax: 414-947-7252

TETRA PAK
GENERAL MGR. - TPPENA
MDM 1996

SCHMITT, RUDOLF
INGENIEURSCHULE WALLIS

ROUTE DU RAWYL 47
SION VS
SWITZERLAND CH-1950
41 27-324-31 11 Fax: 41 27-324-35 15

INGENIEURSCHULE WALLIS
PROF. OF MICROBIOLOGY
MDM 1995

SCHNEIDER, KEITH R.
ABC RESEARCH CORP.

3437 SW 24TH AVE
GAINESVILLE FL
UNITED STATES 32607
352-372-0436 Fax: 352-378-6483

ABC RESEARCH CORP.
DIRECTOR, RESEARCH MICROBIOLOGY
MDM FL 1996

SCHNITZER, RONALD
SANI-PURE FOOD LABORATORIES

182 SADDLE RIVER RD
SADDLE BROOK NJ
UNITED STATES 07662
201-843-2525

SANI-PURE FOOD LABORATORIES
DIRECTOR
MDM NJ

SCHOECH, PETER R.
GUIDA-SEIBERT DAIRY

433 PARK ST
NEW BRITAIN CT
UNITED STATES 06051
203-224-2404-44

GUIDA-SEIBERT DAIRY
LAB DIRECTOR
MDM CT

SCHONROCK, F TRACY

11302 ALMS HOUSE CT
FAIRFAX: STATION VA
UNITED STATES 22039
202-720-3171

USDA
BRANCH CHIEF
MDM 1976

SCHRADE, JOHN P.
U.S. FOOD & DRUG ADMIN.

850 THIRD AVE
BROOKLYN NY
UNITED STATES 11232-1593
718-965-5634 Fax: 718-965-5759

US FOOD & DRUG ADMIN
FDA-REG FOOD SPECIALIST
MDM NY 1991

SCHRAFT, HEIDI
20 PRESTON STREET

APT. 201
GUELPH ON
CANADA N1H 3C1
519-824-4120-2619 Fax: 519-824-6631
E-mail: hschraft@uoguelph.ca
UNIVERSITY OF GUELPH
ASSISTANT PROFESSOR
MDM 1996

SCHROEDER, LESTER D.
RASKAS DAIRY, INC.

1313 N. NEWSTEAD
SAINT LOUIS MO
UNITED STATES 63113
314-531-1950 Fax: 314-531-1212

RASKAS DAIRY, INC.
SANITATION MANAGER
MDM 1996

SCHULZ, PHILLIP
POPEYES

2241 PERIMETER PARK DR
ATLANTA GA
UNITED STATES 30341
770-458-2533 Fax: 770-457-9676

POPEYES
QA MANAGER
MDM 1997

SCHUMAN, JAMES D.
M.G. WALDBAUM COMPANY

PO BOX 1078
GAYLORD MN
UNITED STATES 55334
612-237-5501 Fax: 612-237-2871
E-mail: schuman@earthlink.net
M.G. WALDBAUM COMPANY
FOOD SCIENTIST
MSS FL 1990

SCHUTTLOFFEL, MARK
SIOUX FALLS HEALTH DEPT

132 N DAKOTA AVE
SIOUX FALLS SD
UNITED STATES 57102-0529
605-367-7075 Fax: 605-367-7806

SIOUX FALLS HLTH DEPT
ENVIR HLTH SPECIALIST
MDM SD 1988

SCHWAB, MITZI
FOOD & CONSUMER SAFETY BUR.
DEPT OF HEALTH & HUMAN SERVICE
PO BOX 200901
HELENA MT
UNITED STATES 59620-0901
406-444-5309 Fax: 406-444-4135

SECTION SUPERVISOR
MDM 1991

SCHWARTZ, DAVID
CUTTER'S EDGE

3383 LAKEVIEW RD
HAMBURG NY
UNITED STATES 14075
716-648-2233 Fax: 716-648-2266

CUTTER'S EDGE
OWNER
MDM 1996

SCHWARZ, THOMAS L.
FDA HFS-625

200 C ST SW
WASHINGTON DC
UNITED STATES 20204
202-205-8137 Fax: 202-205-5560

FDA
SCIENCE POLICY ANALYST
MDM

SCOLARO, JOSEPH
IBA, INC.

27 PROVIDENCE RD
MILLBURY MA
UNITED STATES 01527
508-865-6911

IBA INC
MARKETING DIR
MDM NY 1976

SCOTT, BOB

10060 MORGANS TRACE DR
LOVELAND OH
UNITED STATES 45140-8923

MDM OH 1993

SCOTT, DONNA L.
CORNELL UNIVERSITY
DEPT OF FOOD SCIENCE
STOCKING HALL
ITHACA NY
UNITED STATES 14853
607-255-7922

CORNELL UNIV
EXT ASSOCIATE
MDM NY 1988

SCOTT, JENNY
NATIONAL FOOD PROCESSORS ASSOC

1401 NEW YORK AVE NW STE 400
WASHINGTON DC
UNITED STATES 20005-2102
202-639-5985 Fax: 202-637-8473
E-mail: jscott@nfpa-food.org
NATIONAL FOOD PROCESSORS ASSOC
SR DIRECTOR, FOOD SAFETY PROGRAMS
MMS

SCOTT, SHELBY
OZARK SALAD CO.

PO BOX 30
BAXTER SPRINGS KS
UNITED STATES 66713

OZARK SALAD CO.
MICROBIOLOGIST
MDM KS 1994

SCRUGGS, MURIEL
ROSS LABORATORIES

3300 STELZER RD
COLUMBUS OH
UNITED STATES 43219
614-624-3785 Fax: 614-624-3570

ROSS LABORATORIES
MANAGER
MMS OH 1987

SEBBY, ROGER
S-W LABORATORIES, INC

P O BOX 12440
KNOXVILLE TN
UNITED STATES 37912
615-687-4872

S-W LABS
PRESIDENT & DIR.
MDM TN

SEEGER, KLAUS

RR 3
AUBURN ON
CANADA N0M 1E0
519-482-3416 Fax: 519-482-7820

HURON CO HLTH UNIT

MDM 1994

SEEHASE, CINDY M.
AMWAY CORP

7575 E FULTON
ADA MI
UNITED STATES 49355
616-787-8466 Fax: 616-787-4466

AMWAY CORP
GROUP LEADER/R & D
MDM MI 1996

SEGNER, WAYNE P.
CROWN CORK & SEAL COMPANY, INC.

11535 S CENTRAL AVE
ALSIP IL
UNITED STATES 60482
708-239-5370 Fax: 708-239-5350

CROWN CORK & SEAL COMPANY, INC.
SR. RESEARCH SCIENTIST
MDM IL 1981

SEGOVIA, EDUARDO
TEC LAC CONSULTORES, S.A. DE C.V.

HECTOR SAUCEDO 1824
SALTILLO COAH.
MEXICO 28290
84-30-19 36 Fax: 84-30-10 77

TEC LAC CONSULTORES, S.A. DE C.V.
DIR. OF PRODUCTION & ENGINEERING
MDM 1995

SEITER, JULIE A.
OAKLAND COMMUNITY COLLEGE

9619 BLACKBURN
LIVONIA MI
UNITED STATES 48150
810-477-6666

OAKLAND COMMUNITY COLLEGE

MDM 1993

SELLARS, ROBERT L.
ROBERT L SELLARS & ASSOC, INC.

S22 W22922 BROADWAY
WAUKESHA WI
UNITED STATES 53186
414-542-8117 Fax: 414-542-8187

ROBERT L SELLARS & ASSOC, INC.
PRESIDENT
MDM WI 1957

SELLNER, DUANE
BABSON BROS CO

PO BOX 659
GALESVILLE WI
UNITED STATES 54630
608-582-2221 Fax: 608-582-2581

BABSON BROS CO
PROD ENGR
MDM WI 1988

SEN, SATYAKAM

80 DOGWOOD LN
BRISTOL CT
UNITED STATES 06010
203-589-9622

PUB HLTH SANIT
MDM CT

SENYK, GARY F.
CROWLEY FOODS INC

PO BOX 549
BINGHAMTOM NY
UNITED STATES 13902-0549
607-779-3275

CROWLEY FOODS INC
R & D MANAGER
MDM NY

SEO, KAORI
TOKACHI FEDERATION OF AGRIC COOP

1-1 MINAMI 6, NISHI 14
OBIHIRO HOKKAIDE
JAPAN 080
81-155 36-5601 Fax: 81-155 34-3266

DVM
MDM/AIR 1996

SEO, KUN-HO

200 ROGERS RD #P114
ATHENS GA
UNITED STATES 30605
706-542-1103 Fax: 706-542-1050

UNIV. OF GEORGIA
GRADUATE STUDENT
MSS 1995

SERRANO, AL
CITY-COUNTY HEALTH DEPT.

921 NE 23RD ST
OKLAHOMA CITY OK
UNITED STATES 73105
405-425-4313

CITY-COUNTY HEALTH DEPT.

MDM 1996

SEWARD, SKIP
MCDONALDS CORP QA LAB

KROC DR #121
OAK BROOK IL
UNITED STATES 60521
630-623-6378 Fax: 708-575-6146

MCDONALDS CORP
DIRECTOR - FOOD SAFETY
MDM 1989

SHADBEH-EVANS, MARYAM
OREGON DEPT OF AG/FOOD

59 AQUINAS
LAKE OSWEGO OR
UNITED STATES 97035
503-697-7396

OREGON DEPT OF AG/FOOD
FOOD SAFETY SPECIALIST
MDM 1992

SHAFER, RICHARD
TARRANT CO HLTH DEPT. LAB.

1800 UNIVERSITY DR
FT. WORTH TX
UNITED STATES 76107
817-871-7245

TARRANT CO HLTH DEPT

MDM 1995

SHAH, RAMESH B.
QUEST INTERNATIONAL

5115 SEDGE BLVD
HOFFMAN ESTATES IL
UNITED STATES 60192
847-645-7165 Fax: 847-645-7056

QUEST INTERNATIONAL
DIR. QUALITY ASSURANCE
MDM FL 1978

SHAIA, LOUIS L.

PO BOX 24304
NASHVILLE TN
UNITED STATES 37202
615-329-1326

MDM TN 1985

SHAMS, ALI

PO BOX 462
BUCKNER KY
UNITED STATES 40010
502-222-1424 Fax: 502-222-1348

DIR R & D/Q.A
MDM KY 1988

SHARPIN, ROSEMARY K.C.
ICP

C.P.O. BOX 1607
AUCKLAND
NEW ZEALAND
64 9-815-0624 Fax: 64 9-815-0623
E-mail: icpltd@icp.co.n2
ICP
DIRECTOR
MDM 1997

SHAW, DUAIN B.

1204 APPLE DR
MECHANICSBURG PA
UNITED STATES 17055
717-697-0941

RETIRED
MRT PA 1985

SHAW, MAX
SAVOLDI CHEESE CO

PO BOX 198
NEW WILMINGTON PA
UNITED STATES 16142-0198
412-946-8729-435 Fax: 412-528-1470

SAVOLDI CHEESE CO
DIRECTOR OF R & D
MDM PA

SHEARD, MIKE A.
LEEDS METROPOLITAN UNIVERSITY

HAWKSBROOK 68 VESPER ROAD
LEEDS WEST YORKS
UNITED KINGDOM LS5 3Q5
44 11-3 283-3135 Fax: 44 11-3 283-3135
E-mail: m.sheard@lmu.ac.uk
LEEDS METROPOLITAN UNIVERSITY

MDM 1995

SHEEHAN, JOHN

2849 ASPEN
HANFORD CA
UNITED STATES 93230
209-924-7722

LEPRINO FOODS
QC MGR
MDM CA 1987

SHELDON, BRIAN
NC STATE UNIVERSITY
DEPT OF FOOD SCIENCE
7624 NC STATE UNIVERSITY
RALEIGH NC
UNITED STATES 27695-7624
919-515-2971 Fax: 919-515-7124
E-mail: brian_sheldon@ncsu.edu
NC STATE UNIVERSITY
PROFESSOR
MDM CLA 1995

SHELDON, DAVID L.
MA DEPT OF FOOD & AGRIC

100 CAMBRIDGE ST
BOSTON MA
UNITED STATES 02202
617-727-3020-120 Fax: 617-727-7235

MA DEPT OF FOOD & AG
DIR., DIV OF REGULATORY SVCS
MDM MA 1986

SHELEF, L A.
WAYNE STATE UNIV
NUTRITION AND FOOD SCI
3009 SCIENCE HALL
DETROIT MI
UNITED STATES 48202
313-577-2998 Fax: 316-577-8616
E-mail: lshelef@gopher.chem.wayne.edu
WAYNE ST UNIV
PROF/CHAIR FOOD SCI
MDM 1984

SHEPARD, RON
SHEPARD BROTHERS

503 S CYPRESS ST
LA HABRA CA
UNITED STATES 90631
310-397-1366 Fax: 310-697-5786

SHEPARD BROTHERS
GENERAL MANAGER
MDM CA 1995

SHEPHERD, DAVID M.
SILLIKER LABORATORIES OF CANADA

2222 SOUTH SHERIDAN WAY
MISSISSAUGA ON
CANADA L5J 2M4
905-823-6280 Fax: 905-823-7105

SILLIKER LAB. OF CANADA
LABORATORY MGR
MDM ON 1991

SHERIDAN, PATRICK
LUXERIN LABORATORIES

PO BOX 694
FOND DU LAC WI
UNITED STATES 54935
414-921-1061 Fax: 414-921-2055
E-mail: luxerin@thesurf.com
LUXERIN LABORATORIES
OWNER
MDM WI 1987

SHERMAN, BRUCE A.
DIR. BUREAU OF REGULATION & INSPECTION, CT DEPT OF AGRIC
165 CAPITOL AVE RM 291
HARTFORD CT
UNITED STATES 06106
203-566-7011

CT DEPT OF AGRIC

MDM CT 1992

SHERRELL, RAY
KMB PRODUCE, INC.

PO BOX 535789
GRAND PRAIRIE TX
UNITED STATES 75053
972-988-8553

KMB PRODUCE, INC.
DIR. QA/R & D
MDM 1994

SHERRY, REX T.
ARBITER CONSULTING SERVICE

6503 WOLFCREEK PASS
AUSTIN TX
UNITED STATES 78749-1825
512-288-1926

TX DEPT OF HEALTH
OWNER
MDM TX

SHIBASAKI, ISAO
2-20 OHGAITO-CHO

3-CHOME HIRAKATA
SHI, OSAKA
JAPAN 573

OSAKA UNIV
EMERITUS PROF
MDM 1985

SHIMEK, DANIEL J.
EMMBER FOODS

200 S EMMBER LA
MILWAUKEE WI
UNITED STATES 53233
414-645-6500-6103 Fax: 414-647-4811

EMMBER FOODS
QA MANAGER
MDM 1995

SHIN, JUNG G.
HANKUK YAKULT INST

418-12, KOMAE-RI KIHUNG-EUP
YONGIN-KUN KYUNGGI-DO
KOREA

HANKUK YAKULT INSTITUTE
FOOD SCIENTIST
MDM 1990

SHIN, JUNGKUE
YONSEI UNIV DEPT FOOD & BIOTECH.

1344 SHINCHON-DONG
SODAGMOON-KU SEOUL
KOREA 120-749
82-2-361-2883 Fax: 82-2-312-6821

YONSEI UNIVERSITY
STUDENT
MSS 1996

SHIN, KWANGSOON
COLLEGE OF VETERINARY MEDICINE

SEOUL NATIONAL UNIV 103 SEODUNDONG
SUWEON, KYUNGGIDO
KOREA
82 33-1290-2739 Fax: 82 33-1293-6403

SEOUL NAT UNIV
PROF VET MED
MDM KO 1984

SHIRAISHI, RICHARD M.

19322 SYCAMORE GLEN DR
TRABUCO CANYON CA
UNITED STATES 92679
818-964-1946-122

MICHELSON LABORATORIES
MICROBIOLOGY MGR
MDM CA 1993

SHIRER, MICHAEL A.
SCHREIBER FOODS, INC.

1621 MAIN ST
GREEN BAY WI
UNITED STATES 54302
414-437-7601-3588 Fax: 414-436-2225

SCHREIBER FOODS, INC.
SENIOR RESEARCH SCIENTIST
MDM WI 1992

SHIVELL, STANLEY P.
U.S. ARMY VETERINARY CORP.

8 TEABERRY DR
CARLISLE PA
UNITED STATES 17013
717-245-3981 Fax: 717-245-4719

U.S. ARMY
CHIEF, FOOD SAFETY & INSP. SECT.
MDM 1995

SHIVER, PATRICIA
PUBLIX SUPER MARKETS INC. DELI PLANT

PO BOX 407
LAKELAND FL
UNITED STATES 33802
941-688-7407-2703 Fax: 941-680-5318

PUBLIX SUPER MARKETS INC. DELI PLANT
QC MANAGER (DELI PLANT)
MDM FL 1993

SHOOK, WILLIAM A.
HERSHEY CHOCOLATE USA

19 E CHOCOLATE AVE
HERSHEY PA
UNITED STATES 17033
717-534-4512

HERSHEY CHOCOLATE USA

MDM PA 1991

SHREEVE, BECKY
UTAH DEPARTMENT OF AGRICULTURE

PO BOX 146500
SALT LAKE CITY UT
UNITED STATES 84114-6500
801-538-7149 Fax: 801-538-7126

UTAH DEPT OF AG
FOOD PROGRAM SUPERVISOR
MDM 1990

SHUGREN, NORRIS
KLEEN TEST PRODUCTS

36198 VERDIN ST NW
CAMBRIDGE MN
UNITED STATES 55008
612-689-2727

KLEEN TEST PRODUCTS
NATIONAL SALES MANAGER
MDM MN 1990

SHUMAKER, SUSAN

8825 NEVADA AVE N
MINNEAPOLIS MN
UNITED STATES 55445-2657

UNIV. OF MINNESOTA
STUDENT
MSS 1995

SIDDIQI, ZIA
PRISM INTEGRATED SANITATION MGMT

8300 EXECUTIVE CTR DR STE 400
MIAMI FL
UNITED STATES 33166-4680
305-592-6312 Fax: 305-594-9280

PRISM INTEGRATED SANITATION MGMT
DIRECTOR-QA
MMS FL 1994

SIEBER, ROBERT
FAM

SCHWARZENBURGSTR. 159
LIEBEFELD-BERNE
SWITZERLAND CH-3097

SWISS FED DAIRY RES INST

MDM 1987

SIGMON, KAY
NC-DEHNR

8297 HAGERS FERRY RD
DENVER NC
UNITED STATES 28037
704-483-2994 Fax: 704-663-6040

NC-DEHNR
REGIONAL ENV. HLTH SPECIALIST
MDM CLA 1995

SIKES, ANTHONY
U.S. ARMY NATICK RD & E CENTER

ATTN: SATNC-WRA
NATICK MA
UNITED STATES 01760
508-233-4362 Fax: 508-233-5274

US ARMY
RESEARCH MICROBIOL.
MDM 1983

SILAS, CLAY
PERDUE FARMS
OLD OCEAN CITY RD
PO BOX 1537
SALISBURY MD
UNITED STATES 21802
410-543-3089 Fax: 410-543-3047

PERDUE FARMS
DIR OF QA LAB SERVICES
MDM 1989

SILLEY, PETER
DON WHITLEY SCIENTIFIC LTD

14 OTLEY RD
SHIPLEY WEST YORKSHIRE
UNITED KINGDOM BD17 7SE
44 12-74 595-728 Fax: 44 12-74 531-197
E-mail: peter_dws@compuserv.com
DON WHITLEY SCIENTIFIC
RESEARCH DIRECTOR
MDM 1990

SILLIKER, JOHN

12321 WILLIAMS CT
CROWN POINT IN
UNITED STATES 46307
219-663-9367

SILLIKER LABS
OWNER
MDM

SIMARD, MICHAEL

727 DALQUIER
STE-FOY PQ
CANADA G1V 3H4
418-653-2213

UNIVERSITE LAVAL
STUDENT
MSS 1996

SIMARD, RONALD E.
UNIVERSITE LAVAL

DEPARTMENT OF FOOD SCIENCE
QUEBEC PQ
CANADA G1K 7P4
418-656-2249 Fax: 418-656-3353

UNIVERSITE LAVAL

MDM 1996

SIMMLER, DAVE

3005 E 101ST PL
TULSA OK
UNITED STATES 74137
918-299-5123

MDM 1978

SIMMONS, GILBERT F.
USDA, ARS HCRL

1460 ARMSTRONG AVE
CLOVIS CA
UNITED STATES 93611
209-453-3172 Fax: 209-453-3088

USDA, ARS HCRL
RES. ASSOC.
MDM CA 1996

SIMONE, DENISE
WAL-MART STORES, INC.

702 SW 8TH
BENTONVILLE AR
UNITED STATES 72716-9157
501-277-2537 Fax: 501-273-1911

WAL-MART STORES, INC.
QA SPECIALIST
MDM 1996

SIMPSON, JOEL
FOOD SAFETY SOLUTIONS

1017 WALNUT ST
HOLLIDAYSBURG PA
UNITED STATES 16648
814-696-5943 Fax: 814-696-5953

FOOD SAFETY SOLUTIONS
CONSULTANT
MDM 1997

SINCLAIR, LESLIE N.
GORTON'S

128 ROGERS ST
GLOUCESTER MA
UNITED STATES 01930
508-283-3000 Fax: 508-281-5416

GORTON'S
RESEARCH MICROBIOLOGIST
MDM 1993

SINGLETARY, MILINDA
PHARMAVITE

1150 AVIATION PL
SAN FERNANDO CA
UNITED STATES 91340
818-837-3633-5546

PHARMAVITE
MICROBIOLOGIST
MDM CA 1995

SIOW, LIM SEH
BLOCK 146

PASIR RIS STREET 11 #08-63
REPUBLIC OF
SINGAPORE 510146

MDM

SIRAGUSA, GREGORY R.
USDA-ARS

RLH U.S. MEAT ANIMAL RESEARCH CT
CLAY CENTER NE
UNITED STATES 68933
402-762-4227

USDA-ARS
RESEARCH MICROBIOLOGIST
MDM NE 1988

SIZER, CHUCK
TETRO PACK RESEARCH

1287 BARCLAY BLVD
BUFFALO GROVE IL
UNITED STATES 60089
708-465-6770

TETRO PACK RESEARCH
GENERAL MANAGER
MDM IL 1982

SKELTON, WENDELL R.
DREYERS GRAND ICE CREAM CO.

5743 SMITHWAY E
CITY OF COMMERCE CA
UNITED STATES 90040
213-725-7150 Fax: 213-725-0621

DREYERS GRAND ICE CREAM CO.
QUALITY SYSTEMS MGR.
MDM CA 1989

SLABY, PAUL
CITY OF ELGIN

150 DEXTER CT
ELGIN IL
UNITED STATES 60120-5555
708-931-5935 Fax: 708-931-5665

CITY OF ELGIN
PUBLIC HLTH OFFICER
MDM IL 1989

SLADE, PETER J.
MCDONALD'S CORP.

DEPT 120 MCDONALD PLZ
OAK BROOK IL
UNITED STATES 60521
630-623-5787 Fax: 630-623-3600

MCDONALD'S CORP.
MGR, QA
MDM IL 1985

SLIFKO, TERRI
USF
DEPT OF MARINE SCIENCE
140 7TH AVE S
SAINT PETERSBURG FL
UNITED STATES 33701
813-553-3930 Fax: 813-553-3966

USF
GRADUATE STUDENT
MSS 1997

SLOAN, KATIE
ALASKA DEPT OF ENV. CONSERVATION

410 WILLOUGHBY AVE
JUNEAU AK
UNITED STATES 99801
907-465-5006 Fax: 907-465-5129

ALASKA DEPT OF ENV. CONSERVATION

MDM 1991

SLOAT, KAREN
FLAV-O-RICH

221 DANIEL BOONE PKWY
LONDON KY
UNITED STATES 40743-0040
606-878-7301

FLAV-O-RICH

MDM 1997

SMITH, CATHY
WASH. STATE DEPT. OF AGRICULTURE

3939 CLEVELAND AVE SE
OLYMPIA WA
UNITED STATES 98501
360-753-2228 Fax: 360-753-5047

WASH. STATE DEPT. OF AGRICULTURE
MICROBIOLOGIST
MDM WA 1996

SMITH, DAVID I.
KALYX BIOSCIENCES

20 CAMELOT DRIVE
NEPEAN ON
CANADA K2G 5X8
613-723-1114 Fax: 613-723-8777
E-mail: kalyx@magi.com
KALYX BIOSCIENCES

MMS 1997

SMITH, DENNIS A.
FOREMOST FARMS USA

684 S CHURCH ST
RICHLAND CENTER WI
UNITED STATES 53581
608-647-2186

FOREMOST FARMS USA
LAB SUPERVISOR
MDM WI 1988

SMITH, ELDON
DAIRYMAN'S COOP CREAMERY ASSOC.

400 S "M" ST
TULARE CA
UNITED STATES 93274
209-685-6956

DAIRYMAN'S COOP CREAMERY ASSOC.

MDM CA 1994

SMITH, GARY C.
COLORADO STATE UNIVERSITY

DEPT OF ANIMAL SCIENCES
FORT COLLINS CO
UNITED STATES 80523-1172
970-491-5226 Fax: 970-491-0278

CO STATE UNIV
PROFESSOR
MDM 1977

SMITH, GARY M.
SILLIKER LABORATORIES

900 MAPLE RD
HOMEWOOD IL
UNITED STATES 60430
708-957-7878 Fax: 708-957-8405

SILLIKER LABORATORIES
MGR - EDUCATION SERVICES
MDM 1997

SMITH, GAYLORD B.
MOHAWK ASSOCIATES

1385 REGENT ST
SCHENECTADY NY
UNITED STATES 12309
518-370-0288

MOHAWK ASSOCIATES
CONSULTANT
MDM NY 1988

SMITH, GUY Z.
TURKEY HILL DAIRY

2601 RIVER RD
CONESTOGA PA
UNITED STATES 17516
717-872-5461

TURKEY HILL DAIRY
QC MANAGER
MDM PA 1990

SMITH, HOMER E.
STATE DEPT OF HLTH DISTRICT V OFFICE

PO BOX 1700
JACKSON MS
UNITED STATES 39215-1700
601-987-3977 Fax: 601-987-4185

STATE DEPT OF HLTH
DIS. SUPERVISING ENVIRONM
MDM MS 1988

SMITH, JAMES L.

507 OAK ST
NORTH WALES PA
UNITED STATES 19454-3020
215-233-6520 Fax: 215-233-6581

EAST REG RES CEN USDA
MICROBIOLOGIST
MDM PA 1980

SMITH, JANET
FIELDALE FARMS CORP.

PO BOX 558
BALDWIN GA
UNITED STATES 30511
706-778-5100 Fax: 706-776-1952

FIELDALE FARMS CORP.
MICROBIOLOGIST
MDM GA 1996

SMITH, LINNEA
CITY OF BRANSON
COMMERICAL & MADDUX
PO BOX 1309
BRANSON MO
UNITED STATES 65616
417-334-3345

CITY OF BRANSON, MO
DIR HEALTH DEPT
MDM MO 1987

SMITH, MARIA CLARA U.
PERT LABORATORIES

PO BOX 267
EDENTON NC
UNITED STATES 27932
919-482-4456 Fax: 919-482-5370

PERT LABORATORIES
MICROBIOLOGY SUPERVISOR
MDM CLA 1993

SMITH, MAUREEN
NEW SCIENCE MANAGEMENT, INC.

15324 LAKE ROSE LN
MINNETONKA MN
UNITED STATES 55345-5510
612-949-9612 Fax: 612-906-1223
E-mail: maureen@newsci.com
NEW SCIENCE MANAGEMENT, INC.
PRESIDENT
MDM 1995

SMITH, PRISCILLA
FOOD CHEMICAL NEWS

1101 PENNSYLVANIA AVE SE
WASHINGTON DC
UNITED STATES 20003
202-544-1980

FOOD CHEMICAL NEWS

MDM 1995

SMITH, RALPH D.

PO BOX 110939
CARROLLTON TX
UNITED STATES 75011-0939
214-245-6060

USDA C & MS
CHEMIST
MDM TX 1986

SMITH, REBECCA
OVERHILL FARMS

PO BOX 6017
INGLEWOOD CA
UNITED STATES 90312-6017
213-641-3680-360

OVERHILL FARMS
DIR. QA
MDM 1988

SMITH, TIM
INTEGRATED INGREDIENTS

PO BOX 100
HUTCHINSON MN
UNITED STATES 55350
612-234-4114

INTEGRATED INGREDIENTS

MDM MN 1988

SMITTLE, RICHARD B.

10611 LEXINGTON LN
FRANKFORT IL
UNITED STATES 60423

MDM IL 1977

SMUCKER, JOSEPH M.
FDA HFS-626

200 C ST SW
WASHINGTON DC
UNITED STATES 20204
202-205-8178 Fax: 202-205-5560

FDA
SR REG MILK SPEC
MDM

SMUKOWSKI, MARIANNE
CENTER FOR DAIRY RESEARCH

1605 LINDEN DR
MADISON WI
UNITED STATES 53706
608-265-6346 Fax: 608-262-1578

CENTER FOR DAIRY RESEARCH
RESEARCH SPECIALIST
MDM WI 1995

SMYLY, DAN S.
FL DEPT OF AG & CONSUMER SVCS
DIVISION OF FOOD SAFETY
3125 CONNER BLVD
TALLAHASSEE FL
UNITED STATES 32399

MDM 1993

SNEDDEN, DOUGLAS S.
FOXTAIL FOODS

6880 FAIRFIELD BUSINESS CTR DR
FAIRFIELD OH
UNITED STATES 45014
513-860-2743 Fax: 513-881-7916
E-mail: dsnedden@aol.com
FOXTAIL FOODS
QA MGR
MDM 1997

SNIDER, SUE
UNIVERSITY OF DELAWARE

123 TOWNSEND HALL
NEWARK DE
UNITED STATES 19717-1303
302-831-2509 Fax: 302-831-3651
E-mail: sue.snider@mvs.udel.edu
UNIV OF DELAWARE
FOOD & NUTRITION SPECIALIST
MDM 1988

SNOWDON, JILL A.
SGA ASSOCIATES

2623 POINSETTA DR
WHITE OAK PA
UNITED STATES 15131
412-672-9706 Fax: 412-672-9708

SGA ASSOCIATES
PRESIDENT
MDM 1995

SNYDER, DAVID M.
SNYDER ANALYTICAL SERVICES

6824 19TH ST W #327
TACOMA WA
UNITED STATES 98466
206-565-3708

SNYDER ANALYTICAL SERVICES
MICROBIOLOGIST/CONSULTANT
MDM WA 1991

SNYDER, OSCAR P.
HOSPITALITY INST OF TECH & MGMT

670 TRANSFER RD STE 21A
SAINT PAUL MN
UNITED STATES 55114-1402
612-646-7077 Fax: 612-646-5984
E-mail: Synde033@maroon.tc.umn.edu
HOSP INST TECH & MGMT
PRESIDENT
MDM MN 1975

SOBOL, RICARDO
SANTIAGO DEL ESTERO 1154

FOOD CONTROL S.R.L.
BUENOS AIRES
ARGENTINA 1075
541-27-9769

TECHNICAL DIRECTOR
MDM

SODERSTROM, FRED
CPC FOODSERVICE

9353 BELMONT AVE
FRANKLIN PARK IL
UNITED STATES 60131
708-671-3742 Fax: 708-671-4053

CPC FOODSERVICE
MICROBIOLOGIST/SANITARIAN
MDM IL 1988

SOFOS, JOHN N.
COLORADO STATE UNIV

DEPT ANI SCIENCES
FT COLLINS CO
UNITED STATES 80523-1171
970-491-7703 Fax: 970-491-0278
E-mail: jsofos@ceres.agsci.colostate.edu
CO ST UNIV
PROFESSOR
MDM 1975

SOLBERG, MYRON
RUTGERS UNIVERSITY COOK COLLEGE
CENTER FOR ADVANCED FOOD TECH
PO BOX 231
NEW BRUNSWICK NJ
UNITED STATES 08903
908-932-8306 Fax: 908-932-8690

RUTGERS UNIV
DIRECTOR
MDM 1988

SOLDWISH, TIMM L.
WAYNE FARMS

PO BOX 470
UNION SPRINGS AL
UNITED STATES 36089
334-738-2930 Fax: 334-738-2039
E-mail: timm.soldwish@conti.com
WAYNE FARMS
QA MANAGER
MDM 1997

SOLOMON, ROBERT
SILLIKER LABS

900 MAPLE RD
HOMEWOOD IL
UNITED STATES 60430
708-957-7878 Fax: 708-957-8449

SILLIKER LABS
VP MARKETING
MDM 1997

SOMMER, DEAN
ALTO DAIRY

PO BOX 550
WAUPUN WI
UNITED STATES 53963-0550
414-346-2215 Fax: 414-346-2377

ALTO DAIRY
VP TECHNICAL SERVICES
MDM WI 1986

SOMMER, REGINA
UNIV. VIENNA HYGIENE-INSTITUTE

KINDERSPITALGASSE 15
VIENNA
AUSTRIA A-1095
43 1-404-90 252 Fax: 43 1-404-90 295

UNIV. VIENNA
ASST. PROF.
MDM 1993

SORG, SUSAN
WASH. STATE DEPT. OF AGRICULTURE

3939 CLEVELAND AVE SE
OLYMPIA WA
UNITED STATES 98501
360-753-2228 Fax: 360-753-5047

WASH. STATE DEPT. OF AGRICULTURE
MICROBIOLOGIST II
MDM 1996

SOUCHECK, JACK
J R SHORT MILLING CO
GRINNELL ROAD
PO BOX 866
KANKAKEE IL
UNITED STATES 60901
815-937-2643

J R SHORT MILLING
RES MICROBIOLOGIST
MDM IL

SOUCY, TIMOTHY
MANCHESTER HEALTH DEPT

795 ELM ST STE 302
MANCHESTER NH
UNITED STATES 03101
603-624-6466 Fax: 603-628-6004

MANCHESTER HLTH DPT
CHIEF, DIV. OF ENV. HLTH
MDM 1995

SOUTHER, JACKIE A.
DUTCH QUALITY HOUSE II

5310 KENNON LN
BOSSIER CITY LA
UNITED STATES 71112
318-746-9596 Fax: 318-746-9521
E-mail: jackie.souther@conti.com
DUTCH QUALITY HOUSE II
QA MANAGER
MDM 1997

SPAETZEL, JOHN
NABISCO LTD.

2150 LAKESHORE BLVD WEST
ETOBICOKE ON
CANADA M8V 1A3
416-503-6240 Fax: 416-503-6029

NABISCO LTD.
MANAGER QUALITY AUDITS
MDM 1997

SPENCER, STEPHEN
PENN STATE UNIVERSITY

324 HENNING BLDG
UNIVERSITY PARK PA
UNITED STATES 16802
814-863-3911 Fax: 814-865-7442

PENN STATE UNIVERSITY
PROFESSOR OF DAIRY SCI
MDM PA

SPERBER, WILLIAM H.

5814 OAKVIEW CIR
MINNETONKA MN
UNITED STATES 55345
612-742-6135 Fax: 612-742-4925

CARGILL

MDM MN 1986

SPLITTSTOESSER, DON F.
NY STATE AGRIC EXPER STATION

DEPT OF FOOD SCIENCE & TECH
GENEVA NY
UNITED STATES 14456
315-787-2275 Fax: 315-787-2397

CORNELL UNIV
PROFESSOR
MDM

SPOMER, DUANE R.

13455 PHOTO DR
DALE CITY VA
UNITED STATES 22193
202-720-7473 Fax: 202-720-2643

USDA
BRANCH CHIEF
MDM

SPONER, JEFF
NIRO HUDSON, INC.

1600 O'KEEFE RD
HUDSON WI
UNITED STATES 54016
715-386-9371 Fax: 715-386-9376

NIRO HUDSON, INC.

MDM 1995

SPRUNG, D WAYNE

5408 WESTHAMPTON ROAD
MISSISSAUGA ON
CANADA L5M 5E2
905-826-7500 Fax: 905-826-4144

MAPLE LEAF POULTRY
TECHNICAL SERVICES MGR.
MDM ON 1979

SQUIER, BOB
INTERSTATE BRANDS CORP.

PO BOX 470
BUFFALO NY
UNITED STATES 14212
716-893-2600-39 Fax: 716-895-0880

INTERSTATE BRANDS CORP.
SANITARIAN
MDM 1994

STAHLNECKER, LINDA
MAINE DEPT OF AGRICULTURE
DIV. OF ANIMAL HLTH & INDUSTRY
28 STATE HOUSE STATION
AUGUSTA ME
UNITED STATES 04333
207-287-3701 Fax: 207-287-7548

MAINE DEPT OF AGRICULTURE
DIR., MILK QUALITY LABORATORY
MDM 1994

STALLMAN, KIRK
BUNGE FOODS

1001 JOHN ST
SEATTLE WA
UNITED STATES 98109
206-224-9128 Fax: 206-224-9106

BUNGE FOODS
QE MGR.
MDM WA 1993

STAMER, JOSEPH
BEST FOODS TECHNICAL CENTER
150 PIERCE ST
PO BOX 6710
SOMERSET NJ
UNITED STATES 08875-6710
908-627-8622 Fax: 908-627-8735

BEST FOODS TECHNICAL CENTER
MICROBIOLOGIST
MDM 1991

STANGELAND, JOEL
LAND O LAKES

PO BOX 116
MINNEAPOLIS MN
UNITED STATES 55440-0116
612-481-2281 Fax: 612-481-2002

LAND O LAKES
MGR, CORP QA
MDM MN 1987

STANIZZ, JOSIE
JANES FAMILY FOODS LTD.

2160 HIGHWAY 7
CONCORD ON
CANADA L4K 1W6
905-669-1648-247 Fax: 905-669-6027

JANES FAMILY FOODS LTD.
SUPERVISOR, QA
MDM ON 1997

STANKIEWICZ, LAUREL
FOOD SANIT CONSULTANT SVC, INC.

1962 EDISON AVE
BRONX NY
UNITED STATES 10461-4014
718-239-0555

FOOD SANIT CONSULTANT SVC, INC.
SANITATION CONSULTANT
MDM NY 1996

STANLEY, CAL
BRUNS BROS PROCESS EQUIP.
175 PORTLAND RD
PO BOX 240
GRAY ME
UNITED STATES 04039
207-657-3111

BRUNS BROS PROCESS EQUIP.
PROJECTS
MDM 1993

STANTON, GREG
CARL KARCHER ENTERPRISES

PO BOX 2286
SHINGLE SPRINGS CA
UNITED STATES 95682-2286
916-677-6970

CARL KARCHER ENTERPRISES

MDM 1996

STARAKIS, OLGA
FRESHCHECK, INC.

2300 MYRTLE AVE STE 180
SAINT PAUL MN
UNITED STATES 55114
612-644-2326 Fax: 612-644-2365

FRESHCHECK, INC.
PRESIDENT
MDM 1997

STARJACK, BRANDI

21031 PARTHENIA ST #240
CANOGA PARK CA
UNITED STATES 91304
818-346-1901

CSUN
STUDENT
MSS 1997

STARK, DONALD L.

8425 VALLEY GREEN DR SE
OLYMPIA WA
UNITED STATES 98513-9008

MDM WA 1994

STAUFFER, JOHN E.
STAUFFER TECHNOLOGY

6 PECKSLAND RD
GREENWICH CT
UNITED STATES 06831
203-869-7451

STAUFFER TECHNOLOGY
PRESIDENT
MDM CT 1988

STAWICK, BRADLEY A.
SILLIKER LABORATORIES

4400 S WAYSIDE DR STE 103A
HOUSTON TX
UNITED STATES 77087
713-644-7989 Fax: 713-644-4698

SILLIKER LABORATORIES
MICROBIOLOGY SUPERVISOR
MDM TX 1996

STEARNS, DONNA
PERSTORP ANALYTICAL

12101 TECH RD
SILVER SPRING MD
UNITED STATES 20904
703-222-8958 Fax: 703-222-8947

PERSTORP ANALYTICAL
ACCOUNT MGR.
MDM 1996

STECCHINI, MARA

VIA G. GESARE 40
FELETTO UMBERTO (UD)
ITALY 33010
39-432 50-1026 Fax: 39-432 50-1637

UNIV OF MILAN
ASSOCIATE PROFESSOR
MDM

STEELE, JAMES E.

63 BEAVERBROOK CRESCENT
ST. ALBERT AB
CANADA T8N 2L4
403-458-6763

ALB SOCL SERV/COMM HLTH
ACTING ASST DIR
MDM AB 1981

STEELE, ROBERT N.
INDIANAPOLIS FRUIT CO., INC.

4501 MASSACHUSETTS AVE
INDIANAPOLIS IN
UNITED STATES 46218
317-645-2425-1084 Fax: 317-549-6358
E-mail: indyfruit@internetmci.com
INDIANAPOLIS FRUIT CO., INC.
DIRECTOR - PROCESSING
MDM 1996

STEFFES, MITZI

124 S CHARLOTTE ST
MANHEIM PA
UNITED STATES 17545
717-865-2153 Fax: 717-865-2186

PENNSIELD FARMS
QA MANAGER
MDM 1997

STEIN, MICHAEL J.
NESTLE USA
1200 NESTLE AVE
PO BOX 168
EAU CLAIRE WI
UNITED STATES 54702-0168
715-839-9440 Fax: 715-839-9229

NESTLE USA
IND. HYGIENIST
MDM 1997

STEINER, AL J.

PO BOX 807
MOUNT VERNON WA
UNITED STATES 98273
206-424-7091

DARIGOLD FARMS
FIELDMAN
MDM WA 1981

STEINHOFF, STEVEN B.
WIS. DEPT AG

2811 AGRICULTURE DR
MADISON WI
UNITED STATES 53708
608-224-4701 Fax: 608-224-4710
E-mail: steinsb@wheel.datcp.state.wi.us
WIS. DEPT AG
ADMINISTRATOR-DIV. OF FOOD SAFETY
MDM WI 1979

STEINKE, GRACE E.

9713 FALL RIDGE TRL
SUNSET HILLS MO
UNITED STATES 63127-1508
314-845-4032

ST LOUIS CO
PUB HLTH SANIT
MDM MO 1973

STELMA, GERARD N.
U.S. ENVIRONMENTAL PROTECTION AGE

ENVIRON. MONIT SYST. LAB
CINCINNATI OH
UNITED STATES 45268
513-569-7384 Fax: 513-569-7117

US FDA
MICROBIOLOGIST
MDM OH 1985

STENMO, ULLA
PROCORDIA FOOD AB

ESLOV
SWEDEN S-24181
46 -413-65220 Fax: 46-413-61665

PROCORDIA FOOD AB
DEPUTY QA MANAGER
MDM 1996

STEPAN, MILOS
DELTA PROGRESS S.R.O.

VEJCE - MAJONEZY HRADEC KRALOVE 3
KLADSKA
CZECHOSLOVAKIA 916
049-543-5015 Fax: 049-461-33

DELTA PROGRESS S.R.O.

MDM 1996

STEPHENS, JEFF
PUBLIX SUPER MARKETS, INC.

PO BOX 407
LAKELAND FL
UNITED STATES 33802
941-499-5445 Fax: 941-499-5490

PUBLIX SUPER MARKETS INC
QC MGR
MDM FL 1988

STERLING, ISAAC G.
USDA, AMS, SCIENCE & TECH

PO BOX 96456 RM 3517-S
WASHINGTON DC
UNITED STATES 20090-6456
202-720-5898 Fax: 202-720-6496

USDA, AMS, SCIENCE & TECH
MICROBIOLOGIST
MDM 1997

STEVENS, COLEEN
M&M MEAT SHOPS LTD

BOX 2488 640 TRILLIUM DR.
KITCHENER ON
CANADA N2H 6M3
519-895-1075 Fax: 519-895-0762

M&M MEAT SHOPS LTD
DIR OF TECHNICAL SERVICES
MDM ON 1991

STEVENS, RICHARD
NEW ZEALAND MILK PRODUCTS

3637 WESTWIND BLVD
SANTA ROSA CA
UNITED STATES 95403-1067
707-524-6600 Fax: 707-524-6688

NEW ZEALAND MILK PROD
MGR QUALITY
MDM CA 1990

STEVENSON, TIM
U.S. ARMY

6383 BARNWOOD
COLLEGE STATION TX
UNITED STATES 77845
409-268-7707 Fax: 409-862-3475

STUDENT
MSS 1997

STEWART, JIM
GOOD HUMOR-BREYERS ICE CREAM

5400 118TH AVE N
CLEARWATER FL
UNITED STATES 34620
813-572-6402

GOOD HUMOR-BREYERS ICE CREAM
QC MGR
MDM FL 1986

STEWART, LYNN
FARMERS COOP DAIRY LTD

PO BOX 8118
HALIFAX NS
CANADA B3K 5Y6
902-835-3373-148 Fax: 902-835-1583

FARMERS COOP DAIRY LTD
QA MANAGER
MDM 1988

STEWART, MICHAEL A.
LA SIESTA FOODS, INC.

3139 SE 10TH ST
TOPEKA KS
UNITED STATES 66607
913-354-1449 Fax: 913-357-7369

LA SIESTA FOODS, INC.
QUALITY CONTROL MGR.
MDM KS 1992

STIER, RICHARD F.

3 COMMODORE DR #367
EMERYVILLE CA
UNITED STATES 94608
510-526-3598

DOLE PACKAGED FOODS CO
CONSULTING FOOD SCIENTIST
MDM CA 1988

STILES, M E.
UNIVERSITY OF ALBERTA

DEPT OF FOOD SCIENCE
EDMONTON AB
CANADA T6G 2P5
403-492-2386

UNIV OF ALBERTA
PROFESSOR
MDM AB

STILL, REX
MCDONOUGH CO HLTH DEPT.

505 E JACKSON
MACOMB IL
UNITED STATES 61455
309-837-9951 Fax: 309-837-1100

MCDONOUGH CO HLTH DEPT.
DIR OF ENVIRONMENTAL HLTH
MDM 1996

STITT, OTIS L.
FAMILY HEALTH SERVICES

2850 6TH AVE STE 408
SAN DIEGO CA
UNITED STATES 92103
619-294-2192 Fax: 619-294-2696

FAMILY HEALTH SERVICES
PRESIDENT
MDM 1997

STOCKHAM, EDWARD B.

24 TUMBLEWEED DR
PITTSFORD NY
UNITED STATES 14534
716-475-2820

ROCHESTER INSTIUTE OF TECH
ASSOC PROF, GRAD PROG
MDM 1988

STOCKWELL, DANIEL L.
QUALITY CHEKD DAIRIES

219 RESEDA PKY
PALATINE IL
UNITED STATES 60067
630-717-1110 Fax: 630-717-1126

QUALITY CHEKD DAIRIES
PRODUCTION COUNSELOR
MDM IL 1991

STODOLA, KATHY
HUNT WESSON, INC.

PO BOX 367
MENOMONIE WI
UNITED STATES 54751
715-235-5575

HUNT WESSON, INC.
SANITARIAN
MDM WI 1993

STOJANOVIC, LAZAR

BULEVAR JNA 18
BEOGRAD
YUGOSLAVIA YU 11000
381-11 685-653 Fax: 381-11 685-936

MDM 1997

STONE, HAROLD F.

3509 JAMISON DR
KENT OH
UNITED STATES 44240
216-678-9222 Fax: 216-381-1035

HILLSIDE DAIRY
VP PROCUREMENT
MDM OH

STONE, J S.
NORTH BAY DISTRICT HEALTH UNIT
DIR OF INSP SVCS
BOX 450,101 MCINTYRE ST WEST
NORTH BAY ON
CANADA P1B 8J1
705-474-1400

NORTH BAY DIST HLTH UNIT
DIR OF INSP SVCS
MDM 1987

STONESTROM, STEVE
DCI INC

PO BOX 1227
SAINT CLOUD MN
UNITED STATES 56302
320-252-8200 Fax: 320-252-0866
E-mail: dci@uslink.net
DCI, INC
VP MARKETING/SALES
MDM MN 1989

STOUT, GREG
AMERICAN HOME FOODS
CHEF BOY-AR-DEE
CENTRAL RESEARCH LAB
MILTON PA
UNITED STATES 17847
717-742-9614

AMERICAN HOME FOODS
SR MICROBIOLOGIST
MDM

STRAWN, CELIA
TROPICANA PRODUCTS

1001 13TH AVE EAST
BRADENTON FL
UNITED STATES 34208
941-742-2174 Fax: 941-749-3938
E-mail: celia_strawn@seagram.com
TROPICANA PRODUCTS
RES. TECH.-MICROBIOLOGY
MDM 1997

STRAYER, LYDIA L.
MS STATE DEPT OF HEALTH
DIV OF SANITATION
PO BOX 1700
JACKSON MS
UNITED STATES 39205
601-960-7690

MS STATE DEPT OF HEALTH
DIVISION DIRECTOR
MDM MS 1982

STRGKELIDIS, DANIEL

G. PAPANDREOV 57
KOMOTINI
GREECE 69.100
0531-286-73

VETERINARIAN
MDM 1997

STRICKLAND, ALAN
THE DOW CHEMICAL COMPANY

2301 N BRAZOSPORT BLVD B-1222
FREEPORT TX
UNITED STATES 77541-3257
409-238-5675 Fax: 409-238-0414

THE DOW CHEMICAL COMPANY
CHEMIST
MDM 1997

STRICKLAND, WALTER
STRICKLAND PRODUCE INC.

410 JACKSON ST
NASHVILLE TN
UNITED STATES 37219
615-242-9297

STRICKLAND PRODUCE INC.
PRESIDENT
MDM 1997

STRINGER, MIKE
CAMPDEN & CHURLEYWOOD FOOD RES.

CHIPPING CAMPDEN
GLOUCESTERSHIRE
UNITED KINGDOM GL55 6LD
44 0-1386-842003 Fax: 44 0-1386-842030
E-mail: stringer@campden.co.uk
CAMPDEN & CHURLEYWOOD FOOD RES.
DIRECTOR OF FOOD SCIENCE
MDM 1990

STRONG, ROBERT
ASI FOOD SAFETY CONSULTANTS, INC.

7625 PAGE BLVD
SAINT LOUIS MO
UNITED STATES 63133
314-725-2555 Fax: 314-727-2563

ASI FOOD SAFETY CONSULTANTS, INC.
VP & TECHNICAL DIRECTOR
MMS 1995

STRUBEL, CATHERINE
SANDOZ NUTRITION

5320 W 23RD ST
MINNEAPOLIS MN
UNITED STATES 55416
612-925-6695 Fax: 612-925-6641

SANDOZ NUTRITION
PROCESS SCIENTIST
MDM 1996

STRUG, JOSEPH
DALARE ASSOC INC

217 S 24TH ST
PHILADELPHIA PA
UNITED STATES 19103
215-567-1953

DALARE ASSOC INC

MDM PA 1997

STUBBS, THOMAS

N 330 FIELDSIDE LN
APPLETON WI
UNITED STATES 54915-7438
414-687-0414

KAUKAUNA CHEESE
QUALITY CONTROL MGR.
MDM WI

SU, YI-CHENG

7913 W OAKBROOK CIR
MADISON WI
UNITED STATES 53717
608-242-2712-2561 Fax: 608-242-2732

COVANCE LABORATORY
SCIENTIST
MDM WI 1996

SUGITA, HARUO
NIHON UNIVERSITY
DEPT OF MARINE SCIENCE & RESOURCES
18666 KAMEINO
FUJISAWA KANAGAWA
JAPAN 252
0466-84-3680 Fax: 0466-84-3679

NIHON UNIVERSITY
ASSOCIATE PROFESSOR
MDM 1996

SULLIVAN, NADINE
ACCU MED INTERNATIONAL

1180 ELLSWORTH RD
ANN ARBOR MI
UNITED STATES 48108
313-677-7053 Fax: 313-677-7088
E-mail: nsullivan@compuserve.com
ACCU MED INTERNATIONAL
DIRECTOR
MDM 1996

SULLIVAN, SUE
1085 EAST MINERAL

PO BOX 507
PLATTEVILLE WI
UNITED STATES 53818
608-348-9706

OLD WIS CHEESE
LAB MANAGER
MDM WI

SULTON, LENEL
HERSHEY CHOCOLATE - ST. LOUIS

1600 N BROADWAY
SAINT LOUIS MO
UNITED STATES 63102
314-259-8300-8319 Fax: 314-259-8350

HERSHEY CHOCOLATE - ST. LOUIS
SANITATION MGR.
MDM 1997

SUMNER, SUSAN
VIRGINIA TECH

FOOD SCIENCE & TECHNOLOGY
BLACKSBURG VA
UNITED STATES 24061-0418
540-231-5280 Fax: 540-231-9293
E-mail: sumners@vt.edu
VIRGINIA TECH
ASST PROFESSOR
MDM VA 1988

SUNDBY, SYLVAN
HUNT-WESSON, INC.
104 RIVER RD W
PO BOX 367
MONOMONIE WI
UNITED STATES 54751
715-235-5575

HUNT-WESSON, INC.
SR. SCIENTIST
MDM WI 1988

SUNDSTROM, JOHN H.
RICHMOND HEALTH DEPT

PO BOX 14505
RICHMOND VA
UNITED STATES 23221-0505
804-786-4595 Fax: 804-783-8257

RICHMOND HEALTH DEPT
SANITARIAN
MDM 1992

SUNSHINE, STEVE
LOCKWOOD GREENE

11311 CORNELL PK DR STE 500
CINCINNATI OH
UNITED STATES 45242
513-530-5520 Fax: 513-530-5541
E-mail: ssunshine@lg.com
LOCKWOOD GREENE
PROCESS ENGR., DEPT. MGR.
MDM 1997

SUPAK, TOM
BLUE BELL CREAMERIES, INC

PO BOX 1807
BRENHAM TX
UNITED STATES 77833
409-830-2140 Fax: 409-830-2199

BLUE BELL CREAMERIES, INC
DIRECTOR - QC
MDM TX 1987

SUSHIL, M
WATSON INDUSTRIES

6433 TOPANGA CANYON BLVD #190
CANOGA PARK CA
UNITED STATES 91303
818-704-4841 Fax: 818-716-9471

WATSON INDUSTRIES
GENERAL MGR
MDM 1997

SUSSMAN, JOY
BECTON DICKINSON MICROBIOLOGY SY

7 LOVETON CIR
SPARKS MD
UNITED STATES 21152
410-584-8959 Fax: 410-584-7146

BECTON DICKINSON MICRO
MGR MKTG COMM
MMS 1986

SVOBODA, ROSHELLE
SPARTA BRUSH COMPANY, INC

PO BOX 317
SPARTA WI
UNITED STATES 54656
608-269-2151

SPARTA BRUSH CO, INC

MMS WI 1987

SWANK, RON
TETRA REX PACKAGING

909 ASBURY DR
BUFFALO GROVE IL
UNITED STATES 60089
847-465-7173 Fax: 847-465-8505

TETRA REX PACKAGING
HYGIENE SPEC.
MDM 1997

SWANSON, DELBERT
SCHAMROCK FOOD

5199 IVY
COMMERCE CITY CO
UNITED STATES 80022
303-289-3595-397

SCHAMROCK FOOD
SUPERVISOR OF FISH DEPT
MDM 1992

SWANSON, KATHERINE
THE PILLSBURY COMPANY

330 UNIVERSITY AVE SE
MINNEAPOLIS MN
UNITED STATES 55414
612-330-8552 Fax: 612-330-1817

PILLSBURY CO
MGR, MICROBIOLOGY & FOOD SAFETY
MDM MN 1980

SWANSON, KEITH
HARTLAND DAIRY EQUIPMENT CORP.

12775 3 A RD
PLYMOUTH IN
UNITED STATES 46563
219-784-9011 Fax: 219-784-2571

HARTLAND DAIRY EQUIPMENT CORP.
PRESIDENT
MDM 1997

SWANSON, RICHARD C.

39072 PIGGOTT BOTTOM RD
HAMILTON VA
UNITED STATES 22068
540-338-5137

RETIRED
MHS 1958

SWARTZ, MARK
ASK FOODS INC.

PO BOX 388
PALMYRA PA
UNITED STATES 17078
717-838-6356 Fax: 717-838-7458

ASK FOODS INC.
QA MANAGER
MDM PA 1995

SWARTZEL, KEN
NC STATE UNIVERSITY 116 SCHAUB

7624 NC STATE UNIVERSITY
RALEIGH NC
UNITED STATES 27695-7624
919-515-2951 Fax: 919-515-4694
E-mail: ken_swartzel@unity.ncsu.edu
NC STATE UNIV
DEPARTMENT HEAD
MDM CLA 1988

SWENSON, PAUL
BUNGE FOODS

3582 MCCALL PL NE
ATLANTA GA
UNITED STATES 30340
404-986-6272 Fax: 404-986-6033

BUNGE FOODS
DIR, R & D
MDM GA 1992

SWICK, GLORIA I.
PERRY COUNTY HEALTH DEPT

PO BOX 717
NEW LEXINGTON OH
UNITED STATES 43764
614-387-6520 Fax: 614-383-2546

PERRY COUNTY HEALTH DEPT
HEALTH COMMISSIONER
MDM OH 1991

SWIGGUM, GARY L.

6735 8TH AVE
PLATTEVILLE WI
UNITED STATES 53818-1148
608-246-3291

STATE OF WI-DIV OF HLTH
PUBLIC HLTH SANITARIAN IV
MDM WI 1989

SWYNNY, PHILLIP F.
TECHNICAL MANAGER

CHICKADEE FOODS PO BOX 90
OURIMBAH N.S.W.
AUSTRALIA 2258
043-481-679 Fax: 043-481-667

CHICKADEE FOODS
TECHNICAL MANAGER
MDM 1995

SYRETT, MARK L.
H P HOOD - ICE CREAM DIVISION

1250 EAST ST & HARVEY LN
SUFFIELD CT
UNITED STATES 06078
203-623-4435

H P HOOD
QC MGR
MDM CT 1988

SZEKELY, MICHAEL A.
CSUN, ASSOCIATED STUDENT UNION

3001 N LAMER ST
BURBANK CA
UNITED STATES 91504
818-843-0939

CSUN, ASSOCIATED STUDENT UNION
STUDENT
MSS 1997

TAGLIARENI, RUSS
DARIGOLD FARMS

PO BOX 193
LYNDEN WA
UNITED STATES 98264
360-354-5653

DARIGOLD FARMS
FIELD REP.
MDM WA 1983

TAHAJOD, AHMAD
SANDRIDGE FOOD CORP.

155 COMMERCE DR
MEDINA OH
UNITED STATES 44256
330-725-2348-257 Fax: 330-764-6100

SANDRIDGE FOOD CORP.
FOOD MICROBIOLOGIST
MDM OH 1995

TAKEUCHI, KAZUE

437 N AURORA ST APT 1
ITHACA NY
UNITED STATES 14850
607-277-3113

CORNELL UNIVERSITY
GRADUATE STUDENT
MSS 1995

TALIAFERRO, PATRICIA

11187 W 17TH AVE #8-204
LAKEWOOD CO
UNITED STATES 80215
303-369-5280 Fax: 303-239-7076

JEFFERSON CO DEPT OF HLTH
ENV. HLTH SPECIALIST
MDM 1995

TAMBLYN, KATHERINE C.

337 ARMSTRONG ST
AUBURN AL
UNITED STATES 36830
205-844-2646 Fax: 205-844-2641

AUBURN UNIVERSITY
GRADUATE STUDENT
MSS 1993

TAMPLIN, MARK L.
UNIV OF FLORIDA IFAS

PO BOX 110310 3031 MCCARTY HALL
GAINESVILLE FL
UNITED STATES 32611-0310
352-392-2030 Fax: 352-846-1102

UNIV OF FLORIDA
ASSOC PROF. FOOD SAFETY
MDM 1991

TAN, AGNES
MICRO DIAG UNIT PARKVILLE

SCHOOL OF MICRO MELBOURNE U
MELBOURNE VICTORIA
AUSTRALIA 3052
613-9344-5701 Fax: 613-9344-7833

MELBOURNE UNIV
SENIOR SCIENTIST
MDM 1982

TAN, WEI
WAYNE STATE UNIVERSITY
DEPT OF NUTRITION & FOOD SCI.
3009 SCIENCE HALL
DETROIT MI
UNITED STATES 48202

WAYNE STATE UNIVERSITY
STUDENT
MSS 1993

TANAKA, NOBUMASA
US-JAPAN SCIENCE CONSULT. SERV.

72 PAXWOOD RD
DELMAR NY
UNITED STATES 12054
518-439-8334 Fax: 518-439-3586

US-JAPAN SCIENCE CONSULT
PRESIDENT
MDM NY 1982

TANGUAY, JOHANNE
A.M.P.A.Q.

200 MACDONALD SUITE 102
ST JEAN-SUR-RICHELIEU PQ
CANADA J3B 8J6
514-349-1521 Fax: 514-349-6923

A.M.P.A.Q.
TECH. DIRECTOR
MDM 1995

TARANTINO, NANCY A.
HOBOKEN HEALTH DEPT.

47 HAWTHRONE AVE
BLOOMFIELD NJ
UNITED STATES 07003
201-420-2375 Fax: 201-420-7862

HOBOKEN HEALTH DEPT.
SANITARIAN
MDM 1995

TARTE, RODRIGO
RICA RONDO S.A.

CALLE 31 #2-80
CALI
COLUMBIA
57 2-442-2637 Fax: 57 2-444-4072

RICA RONDO S.A.
DIRECTOR OF R & D
MDM IA 1988

TARULLI, GARY
SUFFOLK CITY DEPT HEALTH

1700 UNION BLVD
BAY SHORE NY
UNITED STATES 11706

SUFFOLK CITY DEPT HEALTH

MDM 1996

TATE, HAMER
TATE CHEESE CO INC.

1 CHEDDAR LANE
VALLEY CITY IL
UNITED STATES 62340
217-835-2314

TATE CHEESE CO. INC.
PRESIDENT
MDM IL 1991

TATINI, SITA R.
UNIV OF MINN
DEPT FOOD SCI & NUTRITION
1334 ECKELS AVE
SAINT PAUL MN
UNITED STATES 55108
612-624-7412 Fax: 612-625-5272

UNIV OF MINN

MDM MN

TAY, HWEI C.

31-D CHANCERY LANE

SINGAPORE 1130
65-290-7537 Fax: 65-297-2348
E-mail: hweitay@bfc_pizzahut.com.sg
SENIOR MGR
MDM 1987

TAYLOR, AMY E.
OTTO & SONS
711 INDUSTRIAL DR
PO BOX 338
WEST CHICAGO IL
UNITED STATES 60185
630-231-9090 Fax: 630-231-5441

OTTO & SONS
QA MANAGER
MDM 1995

TAYLOR, DONNA
PERTH DISTRICT HEALTH UNIT

653 WEST GORE ST
STRATFORD ON
CANADA N5A 1L4
519-271-7600 Fax: 519-271-2195

PERTH DISTRICT HEALTH UNIT
DIRECTOR
MDM ON 1997

TAYLOR, E ARCHER

2241 H LOVEDALE LN
RESTON VA
UNITED STATES 20191
703-620-1829 Fax: 703-620-2932

INDEPENDENT CONSULTANT
MDM 1993

TAYLOR, GLEN
FANTASY-BLANKEBAER

1522 LARKIN WILLIAMS RD
FENTON MO
UNITED STATES 63026
314-343-1111 Fax: 314-349-4794

FANTASY-BLANKEBAER
TECHNICAL SVC. MGR.
MDM 1996

TAYLOR, JOHN
AGRIC SVCS COMPLEX ANI IND BRANCH
DIRECTOR
204-545 UNIVERSITY CRESCENT
WINNIPEG MB
CANADA R3T 5S6
204-945-7670

PROV OF MANITOBA
DIRECTOR, ANIMAL INDUSTRY BRANCH
MDM

TAYLOR, JULIA
BECKER MILK CO LTD

671 WARDEN AVE
SCARBOROUGH ON
CANADA M1L 3Z7
416-699-7666 Fax: 416-698-2907

BECKER MILK CO LTD
QA SUPERVISOR
MDM 1996

TAYLOR, STEVE L.
UNIV OF NEBRASKA

FOOD PROCESSING CENTER
LINCOLN NE
UNITED STATES 68583-0919
402-472-2832 Fax: 402-472-1693

UNIV OF NEB
PROFESSOR
MDM NE 1988

TAYLOR, STEVEN G.
COMBIBLOC, INC.

4800 ROBERTS R
COLUMBUS OH
UNITED STATES 43228
614-876-3905 Fax: 614-876-1557

COMBIBLOC, INC.
DIRECTOR
MDM OH 1996

TAYLOR, WARREN
WTS

37444 HOLLEY RD
POMEROY OH
UNITED STATES 45769-9629
614-992-7992 Fax: 614-992-7994

WTS
PRESIDENT
MDM CA 1992

TAYLOR, WILLIE J.
UNIV. OF TENNESSEE
DEPT FOOD SCI.
PO BOX 1071
KNOXVILLE TN
UNITED STATES 37901-1071
615-974-7147 Fax: 615-974-7450

UNIV. OF TENNESSEE
RESEARCH ASSOC.
MSS 1995

TEASDALE, MICHAEL
GENERAL MILLS (YOPLAIT U.S.A.)

NUMBER ONE GENERAL MILLS BLVD
MINNEAPOLIS MN
UNITED STATES 55426
612-540-3309

GENERAL MILLS
MANAGER QUALITY CONTROL
MDM MN 1991

TEO, ALEX Y.
THE PENNSYLVANIA STATE UNIV.

107 B BORLAND LAB
UNIVERSITY PARK PA
UNITED STATES 16802
814-863-8878 Fax: 814-863-6132

THE PENNSYLVANIA STATE UNIV.
GRADUATE ASSISTANT
MSS 1996

TERMUNDE, DALE
BABSON BROS. CO.

1880 COUNTRY FARM DR
NAPERVILLE IL
UNITED STATES 60563
630-369-8100 Fax: 630-369-9875

BABSON BROS CO
DIRECTOR, LEGAL AFFAIRS
MDM IL 1959

TERRELL, EDWARD

205 WOODBURN RD
RALEIGH NC
UNITED STATES 27605
919-832-1698

MDM CLA 1988

TERRELL, ROBERT
ROBERT TERRELL ASSOCIATES

2101 SCOTT ST
GUNTERSVILLE AL
UNITED STATES 35976
205-505-0110

ROBERT TERRELL ASSOC
CONSULTANT
MDM OH 1987

TERRY, THEO B.
LINCOLN TRAIL DISTRICT HLTH DEPT

7894 SONORA RD
SONORA KY
UNITED STATES 42776
502-769-0312 Fax: 502-765-3476

LINCOLN TRAIL DIST HLTH
ENV. HLTH SUPERVISOR
MDM KY 1988

TESDAL, ALVIN E.

5155 7TH AVE N
SALEM OR
UNITED STATES 97303

MHS

TESKE, SEAN
CHASKA CHEMICAL CO., INC.

12502 XENWOOD AVE S
SAVAGE MN
UNITED STATES 55378
612-890-1820 Fax: 612-890-3844

CHASKA CHEMICAL CO., INC.
MDM MN 1996

TESSI, MARIA A.

J J PASO 3038
SANTE FE
ARGENTINA 3000
042-59-5452 Fax: 042-57-1148

INS FOOD TECH
DR QCA DPT DIR
MDM 1980

THAEMERT, RAVON
SAFEWAY STORES, INC
MILK DEPT
4301 FOREST ST
DENVER CO
UNITED STATES 80216
303-320-7940

SAFEWAY STORES, INC
QC SUPERVISOR
MDM 1988

THAKKER, SHRI J.
GARELICK FARMS, INC.
1199 WEST CENTRAL ST
PO BOX 289
FRANKLIN MA
UNITED STATES 02038-0289
508-528-9000 Fax: 508-520-3922

GARELICK FARMS, INC.
CORP. SANITATION MGR.
MDM 1992

THARP, DAVID W.
IAMFES, INC.

6200 AURORA AVE STE 200W
DES MOINES IA
UNITED STATES 50322-2863
800-369-6337 Fax: 515-276-8655
E-mail: dtharp@iamfes.org
IAMFES, INC.
EXECUTIVE DIRECTOR
MDM

THAYER, DONALD W.
USDA-ARS EASTERN REG RESEARCH CTR

600 E MERMAID LN
WYNDMOOR PA
UNITED STATES 19038-8551
215-233-6582 Fax: 215-233-6406
E-mail: dthayer@arserrc.gov
USDA
RESEARCH LEADER FOOD SAFETY
MDM PA 1986

THENO, DAVID M.
FOODMAKER, INC.

9330 BALBOA AVE
SAN DIEGO CA
UNITED STATES 92123-1516
619-571-3322 Fax: 619-571-2116

FOODMAKER, INC.
VP - QA
MDM CA 1988

THOMAS, CHRISTIAN P.
SANI-DAIRY

837 ASH ST
JOHNSTOWN PA
UNITED STATES 15902
814-533-2512

SANI-DAIRY
LAB TECH
MDM PA 1996

THOMAS, DONNA
MEAD JOHNSON NUTRITIONAL DIV

2400 W LLOYD EXPY LO3
EVANSVILLE IN
UNITED STATES 47721
812-429-7905 Fax: 812-429-7961

BRISTOL-MYERS SQUIBB CO
SR. QUALITY MGMT SPECIALI
MDM IN 1990

THOMAS, STEVE
TETRA-PAK

6728 BELLE PLAINE COVE
FT WAYNE IN
UNITED STATES 46835
219-486-8873

TETRA-PAK
MDM 1996

THOMAS, TIMOTHY S.
FOOD INGREDIENT SPECIALTIES INC.

2621 W 25TH ST
CLEVELAND OH
UNITED STATES 44113
216-861-8350-721 Fax: 216-861-0789
E-mail: tim.thomas@us.nestle.com
FOOD INGREDIENT SPECIALTIES INC.
QA MANAGER
MDM OH 1987

THOME, STEPHEN
CHR HANSEN'S LABORATORY INC

9015 W MAPLE ST
MILWAUKEE WI
UNITED STATES 53214
414-476-3630 Fax: 414-476-6203

CHR HANSEN'S LAB INC
DIR OF QA
MDM WI 1988

THOMPSON, D L.
DEPT OF FOOD & AGRICULTURE
MEAT & POULTRY INSPECTION
1220 N ST RM A-126
SACRAMENTO CA
UNITED STATES 95814

DEPT OF FOOD & AGRICULTURE
MDM 1997

THOMPSON, D P.
SOUTHERN UNIVERSITY

1549 N 26TH ST
BATON ROUGE LA
UNITED STATES 70802
504-771-5210

SOUTHERN UNIVERSITY
PROF OF BIOLOGY
MDM 1988

THOMPSON, GARY M.
QUAKER OATS CO

PO BOX 28
SAINT JOSEPH MO
UNITED STATES 64502
816-279-1651-298

QUAKER OATS CO
SANITATION MGR
MDM MO 1983

THOMPSON, GARY W.

2664 BECKLEYSVILLE RD
MANCHESTER MD
UNITED STATES 21102
410-887-2724 Fax: 410-296-0639

BALTO CO. HLTH DEPT.
ACTING DIRECTOR
MDM 1994

THOMPSON, ROBERT
WELLINGTON DUFFERIN GUELPH HLTH

205 QUEEN ST., EAST
FERGUS ON
CANADA N1M 1T2
519-843-2460 Fax: 519-843-2321

WELLINGTON DUFFERIN GUELPH HLTH
DIR. OF INSPECTION
MDM 1994

THOMPSON, RONALD I.
CALIFORNIA MILK PRODUCERS

PO BOX 6210
ARTESIA CA
UNITED STATES 90702-6210
310-865-1291 Fax: 310-860-8633

CALIFORNIA MILK PRODUCERS
QUALITY ASSURANCE MANAGER
MDM CA 1993

THOMPSON, WILLIAM

7445 SW 105 TER
MIAMI FL
UNITED STATES 33156

MCARTHUR DAIRY, INC.
QC DIRECTOR
MDM FL 1988

THON, BRIAN L.

730 13TH AVE S
SAINT CLOUD MN
UNITED STATES 56301

MANKATO STATE UNIVERSITY
STUDENT
MDM MN 1995

THOTA, HASMA
RICH-SEAPAK

PO BOX 667
SAINT SIMONS ISLAND GA
UNITED STATES 31522
912-638-5000

RICH-SEAPAK
DIR, NEW PRODUCTS
MDM GA 1988

TIBAYAN, ARLEEN B.
SILLIKER LABORATORIES

30993 HUNTWOOD AVE STE 205
HAYWARD CA
UNITED STATES 94544
510-471-5811 Fax: 510-471-0921

SILLIKER LABORATORIES
OPERATIONS MGR
MDM 1988

TIBBITS, MARK A.
MILWAUKEE SEASONING LAB INC

N113 W18900 CARNEGIE DR
GERMANTOWN WI
UNITED STATES 53022
414-251-9230

MILWAUKEE SEASONING LAB
QA & SANITATION SUPER
MDM WI 1987

TIBBS, ANNETTE M.
L.J. MINOR FOODSERVICE DIVISION

2621 W 25TH ST
CLEVELAND OH
UNITED STATES 44113
216-861-8350 Fax: 216-861-0789

L.J. MINOR FOODSERVICE DIVISION
SANITATION TECHNOLOGIST
MDM 1997

TIEMAN, DAVE
NAUVOO CHEESE CO.
1095 YOUNG ST
PO BOX 188
NAUVOO IL
UNITED STATES 62354
217-453-2213 Fax: 217-453-6514

NAUVOO CHEESE CO.
QC MANAGER
MDM IL 1994

TIESO, TOM
NEBRASKA DEPT OF AGRIC

3703 S 14TH
LINCOLN NE
UNITED STATES 68502
402-471-2176 Fax: 402-471-0091

NE DEPT OF AGRIC
SEC SUPERVISOR
MDM NE 1988

TIFFIN, ROBERT
J M SCHNEIDER INC.

321 COURTLAND AVE E
KITCHENER ON
CANADA N2G 3X8
937-885-8284 Fax: 937-749-7410

J M SCHNEIDER INC
CORP QA & RISK MGR
MDM ON 1989

TIMMONS, GARY
CA DEPT OF FOOD & AGRI.
DAIRY FOODS SPECIALIST
2252 BORDER
CORONA CA
UNITED STATES 91720
909-923-9929

STATE OF CALIFORNIA
DAIRY FOODS SPECIALIST
MDM CA 1992

TING, WEI-TSYI E.
PURDUE UNIVERSITY CALUMET
DEPT OF BIOLOGICAL SCIENCE
2200 169TH ST
HAMMOND IN
UNITED STATES 46323-2068
219-989-2490 Fax: 219-989-2331

PURDUE UNIV
ASSOC PROF
MDM 1988

TIPALDI, JANET
CELENTANO

225 BLOOMFIELD AVE
VERONA NJ
UNITED STATES 07044
201-239-8444 Fax: 201-239-1871

CELENTANO BROS INC
QA MGR
MDM NJ 1989

TISHINSKI, TED
HUNT WESSON, INC.

1645 W VALENCIA DR MS 501
FULLERTON CA
UNITED STATES 92833-3899
714-680-2275 Fax: 714-449-5140

HUNT WESSON, INC.
R&D PROCESS ENGINEER
MDM CA 1991

TITTL, STEVEN M.
SARTORI FOODS

PO BOX 258
PLYMOUTH WI
UNITED STATES 53073
414-893-6061

SARTORI FOODS
QUALITY ASSURANCE MGR
MDM WI 1985

TJORNEHOJ, DEAN J.
DAIRYMAN'S COOP CREAMERY ASSOC

400 S "M" ST
TULARE CA
UNITED STATES 93274
209-685-6889 Fax: 209-685-6911

DAIRYMAN'S COOP CREAMERY
VP OF QA
MDM CA 1987

TODD, EWEN
BUREAU OF MICROBIAL HAZARDS

HLTH PROT BRANCH TUNNEY'S PASTURE
OTTAWA ON
CANADA K1A 0L2
613-957-0887 Fax: 613-941-0280

HLTH PROT BRANCH
HEAD CONTAM FOOD SECT
MDM ON 1987

TOKAR, AL
STEUBEN FOODS INC.

1150 MAPLE RD
ELMA NY
UNITED STATES 14059
716-655-4000 Fax: 716-655-4078

STEUBEN FOODS INC.
DIRECTOR- QA
MDM NY 1988

TOLLAKSON, MARK
AVONMORE CHEESE, INC.
307 11TH ST
PO BOX 453
MONROE WI
UNITED STATES 53504
608-328-5000 Fax: 608-328-5069

AVONMORE CHEESE, INC.
QC MANAGER
MDM WI 1993

TOLLEY, RONALD J.
ORE-IDA FOODS

PO BOX 10
BOISE ID
UNITED STATES 83707
208-383-6185 Fax: 208-383-6329

ORE-IDA FOODS
MANAGER COMPLIANCE AUDITS
MDM 1994

TOMPKIN, BRUCE
ARMOUR SWIFT-ECKRICH

3131 WOODCREEK DR
DOWNERS GROVE IL
UNITED STATES 60515
630-512-1031 Fax: 630-512-1124

ARMOUR SWIFT-ECKRICH
VICE PRESIDENT - PRODUCT SAFETY
MDM 1988

TOOP, DAVID H.
NESTLE FOOD SERVICE

1 DOUGLAS ROAD
TRENTON ON
CANADA K8V 5S7
613-394-3328 Fax: 613-394-4712

NESTLE FOOD SERVICE
MICROBIOLOGIST
MDM 1993

TORRES-MORA, MARCIA A.
OREGON STATE UNIVERSITY

100 WIEGAND HALL
CORVALLIS OR
UNITED STATES 97331-6602
541-737-6503 Fax: 541-737-1877
E-mail: torresmm@ucs.orst.edu
OREGON STATE UNIVERSITY
STUDENT
MSS 1997

TORREY, GEORGE S.
CREATIVE PRODUCTS, INC.

PO BOX 125
ROSSVILLE IL
UNITED STATES 60963
217-748-6784 Fax: 217-748-6716

CREATIVE PRODUCTS, INC.
V.P. R & D
MDM IL

TORTORELLI, SUZANNE
CAMPBELL SOUP CO.

305 EVERGREEN AVE
HADDON TOWNSHIP NJ
UNITED STATES 08108
609-342-5277 Fax: 609-342-8524

CAMPBELL SOUP CO.
SR. RESEARCH ASSOCIATE
MDM NJ 1993

TORTORELLO, MARY L.
FDA

6502 S ARCHER RD
SUMMIT ARGO IL
UNITED STATES 60501
708-728-4146 Fax: 708-728-4177
E-mail: mlt@cfsan.fda.gov
FDA
MICROBIOLOGIST
MDM 1996

TOWNSEND, DAVID E.
IDEXX LABORATORIES

1 IDEXX DR
WESTBROOK ME
UNITED STATES 04092
207-856-0823 Fax: 207-856-0346

IDEXX LABORATORIES
RESEARCH SCIENTIST
MDM 1995

TOWNSEND, LEON

110 TECUMSEH TRL
FRANKFORT KY
UNITED STATES 40601
502-695-0253 Fax: 502-695-0253

NCIMS
EXEC SECR/TREAS NCIMS
MHS KY 1962

TRAFFORD, JOHN
GOLD STAR DAIRY

6901 INTERSTATE 30
LITTLE ROCK AR
UNITED STATES 72209-3100
501-568-6237 Fax: 501-568-8012

GOLD STAR DAIRY
PRODUCTION & Q.C. MANAGER
MDM 1992

TREFFEISEN, CLYDE H.
QC INC.

1205 INDUSTRIAL HWY
SOUTHAMPTON PA
UNITED STATES 18966
215-355-3900

QC INC.
DAIRY SANITARIAN
MDM PA 1991

TRI, ROSE M.

700 1ST AVE SE
ROCHESTER MN
UNITED STATES 55904
507-282-7401 Fax: 507-282-7406

AMPI
QC MANAGER
MDM MN 1989

TRIMNER, GARY
MI MILK PRODUCERS
41310 BRIDGE ST
PO BOX 8002
NOVI MI
UNITED STATES 48376-8002
313-474-6672-183

MI MILK PROD ASSN
DIR OF TESTING
MDM MI 1979

TROLLER, JOHN A.

314 RITCHIE AVE
CINCINNATI OH
UNITED STATES 45215
513-761-5748 Fax: 513-761-7075
E-mail: jtivolant@aol.com

CONSULTANT
MDM 1992

TROOP, ANNE
BEST FOODS DIVISION CPC
150 PIERCE ST
PO BOX 6710
SOMMERSET NJ
UNITED STATES 08875-6710
908-627-8608

BEST FOODS DIV
MGR INFOR SERV
MDM

TROULLIER, ALAN J.

823 WASHINGTON ST
MANITOWOC WI
UNITED STATES 54220
414-683-4155 Fax: 414-683-4499

CITY OF MANITOWOC
SANITARIAN
MDM WI 1988

TRUDIL, DAVID
NEW HORIZONS DIAGNOSTICS

9110 RED BRANCH RD
COLUMBIA MD
UNITED STATES 21045
410-992-9357 Fax: 410-992-0328

NEW HORIZONS DIAGNOSTICS
VICE PRESIDENT
MMS 1996

TRUJILLO, FAUSTO TEJEDA

PROL. REFORMA SUR 6101
PUEBLA PUEBLA
MEXICO 72160
9122-48-1365

CHEMIST
MDM 1994

TSAI, GUO-JANE
NATIONAL TAIWAN OCEAN UNIV.

MARINE FOOD SCI DEPT 2 PEI-NING RD
KEELUNG R.O.C.
TAIWAN 20224
462-219-2-680

NATIONAL TAIWAN OCEAN UNI
ASSOCIATE PROFESSOR
MDM 1988

TSAI, WAN-LING
3F, 14, ALLEY12, LANE 118

JEN-AI ROAD, SECTION 3
TAIPEI
TAIWAN
886-2 785-5695-6070

POSTDOCTORAL RESEARCH FELLOW
MDM 1993

TSUCHIDO, TETSUAKI
KANSAI UNIVERSITY

FACULTY OF ENGINEERING
SUITA 564
JAPAN
(6)-368-0880 Fax: (6)-388-8609

KANSAI UNIVERSITY
PROFESSOR
MDM 1987

TUITEMWONG, KOORANEE
40 PRACHANIMIT PATIPAT ST.

PAYATHAI
BANGKOK
THAILAND 10400
662-279-6898

STUDENT
MSS 1991

TUNCAN, ERDAL U.

2604 ROSE CT
COLUMBIA MO
UNITED STATES 65202-1209
314-449-0521 Fax: 314-449-0522

CON AGRA FROZEN FOODS CO
SR MICROBIOLOGIST
MDM MO 1990

TURNAGE, NANCY
TARRANT CO/FT. WORTH HLTH DEPT LAB

320 DRIFTWOOD CT
AZLE TX
UNITED STATES 76020
817-871-7245 Fax: 817-871-7247

TARRANT CO/FT. WORTH HLTH DEPT LAB
MICROBIOLOGIST 2
MDM TX 1994

TURNER, CHARLES H.
TURNER DAIRY FARMS

1049 JEFFERSON RD
PITTSBURGH PA
UNITED STATES 15235
412-372-2211 Fax: 412-372-0651

TURNER DAIRY FARMS
VICE PRESIDENT
MDM PA

TURNER, ELIZABETH
SUSTAIN
1400 16TH ST NW
BOX 25
WASHINGTON DC
UNITED STATES 20036
202-328-5180 Fax: 202-328-5175

SUSTAIN
EXECUTIVE DIRECTOR
MDM 1995

TUROSKY, SANDRA
AMBROSIA CHOCOLATE LTD.

24 ONTARIO STREET
GEORGETOWN ON
CANADA L7G 3K6
905-873-1863 Fax: 905-873-3949

AMBROSIA CHOCOLATE LTD.
QA MANAGER
MDM 1997

TUZO, ROBERT
DEPT OF HEALTH & COMM SVCS

PUBLIC HEALTH DIV BOX 50010
MONCTON NB
CANADA E1C 8R3
506-856-2401 Fax: 506-856-2623

DEPT OF HLTH & COMM SVCS
REGIONAL SUPERVISOR
MDM 1988

TYREE, KEN
LAND O' FROST
HASTINGS AVE
PO BOX 9158
SEARCY AR
UNITED STATES 72143
501-268-2473 Fax: 501-268-0357

LAND O' FROST
SANITATION SUPERVISOR
MDM 1992

UGLOW, RICHARD
GLES SUPERMARKETS AUSTRALIA

PO BOX 480
GLEN IRIS VICTORIA
AUSTRALIA 3146
61 03-9274-1753 Fax: 61 03-9274-1735

GLES SUPERMARKETS AUSTRALIA
EXTERNAL AFFAIRS MGR.
MDM 1996

UHLER, PAUL M.
U.S.D.A.

7513 FAIRWOOD LN
FALLS CHURCH VA
UNITED STATES 22046
202-501-7625 Fax: 202-501-7639

U.S.D.A.
FOOD TECHNOLOGIST
MDM 1995

UHLMAN, HELENE
HAMMOND HEALTH DEPT

1532 W 4TH PL
HOBART IN
UNITED STATES 46342
219-853-6358 Fax: 219-853-6403

HAMMOND HEALTH DEPT
SANITARIAN
MDM IN

UNTERMANN, FRIEDRICH
INSTITUT FUR TIERARZTLICHE

LEBENSMITTEL HYGIENE UNIV ZURICH
WINTERTHURERSTRASSE 270 ZURICH
SWITZERLAND 8057

UNIV OF ZURICH
PROFESSOR
MDM 1994

UPKIKE, MARK

2409 NE 154TH CIR
BRUSH PRAIRIE WA
UNITED STATES 98606
360-737-8070 Fax: 360-737-8237

DISTRICT MANAGER
MDM WA 1996

UPSHAW, RON
ASSOCIATED MILK PRODUCERS, INC.

1600 E LAMAR
ARLINGTON TX
UNITED STATES 76005
817-548-5275 Fax: 817-274-0722

ASSOCIATED MILK PRODUCERS, INC.
MGR OF QA
MDM TX 1994

USBORNE, RON
CARAVELLE FOODS

235 NUGGET COURT
BRAMPTON ON
CANADA L6T 5H4
905-790-8660-236 Fax: 905-790-9202

CARAVELLE FOODS
V.P. OF QA & R &D
MDM ON 1990

UTLEY, GREGORY B.

10895 ROMULUS RD
COKER AL
UNITED STATES 35452
205-554-4540

TUSCALOOSA CO HLTH DEPT
SUPERVISOR
MDM AL 1988

UTZ, DONALD
VALLEYMILK PRODUCTS

PO BOX 271
STRASBURG VA
UNITED STATES 22657
703-465-5113

VALLEYMILK PRODUCTS
MDM VA 1993

VAGNINO, TONY
WARREN ANALYTICAL LABORATORY
650 'O' ST
PO BOX G
GREELEY CO
UNITED STATES 80632-0350
800-945-6669 Fax: 970-351-6648

WARREN ANALYTICAL LABORATORY
DIRECTOR OF SALES & MARKETING
MMS 1995

VALENTINO, SEAN
FARMERS CHEESE
RR1
PO BOX 198
NEW WILMINGTON PA
UNITED STATES 16142
412-946-8729-412 Fax: 412-946-2261

FARMERS CHEESE
PLANT SANITATION AUDITOR
MDM 1996

VALITCHKA, TOM
NASCO

901 JANESVILLE AVE
FT ATKINSON WI
UNITED STATES 53538-0901
414-563-2446 Fax: 414-563-8296

NASCO
WHIRL-PAK SALES DIRECTOR
MMS WI 1981

VALLEE, GUY R.
WILLIAM NEILSON LTD

279 GUELPH ST
HALTON HILLS ON
CANADA L7G 4B5
905-702-7246 Fax: 905-702-7288

WILLIAM NEILSON LTD
QC MGR
MDM ON 1997

VALLEY, KEN
GOLD'N PLUMP POULTRY

PO BOX 1106
SAINT CLOUD MN
UNITED STATES 56302
320-240-6461 Fax: 320-240-6463

GOLD'N PLUMP POULTRY
DIR OF QUALITY ASSURANCE
MDM MN 1997

VANBOXTEL, JOEP
GIST BROCADES DAIRY INGREDIENTS

N93W14560 WHITTAKER WAY
MENOMONEE FALLS WI
UNITED STATES 53051
414-255-7955 Fax: 414-255-7732

GIST BROCADES DAIRY INGREDIENTS
VP SALES & MARKETING
MMS WI 1980

VANLANDINGHAM, VALERIE
THE IAMS COMPANY

PO BOX 189
LEWISBURG OH
UNITED STATES 45338
513-454-8808

THE IAMS COMPANY
CENTRAL LAB MICRO
MDM OH 1990

VANORDER, DAVID
VERIFINE DAIRY PRODUCTS

PO BOX 879
SHEBOYGAN WI
UNITED STATES 53082-0879
414-457-7733

VERIFINE DAIRY PROD
QC MGR
MDM WI 1989

VANROSSEM, FRANCINE
BURO VAN ROSSEM

PO BOX 333
RIJSSEN
HOLLAND 7460 AH
31 54-8520-189 Fax: 31 54-8521-834

BURO VAN ROSSEM
MANAGING DIRECTOR
MDM 1995

VASAVADA, P C.
UNIV OF WISCONSIN COLLEGE OF AGRI
ANIMAL AND FOOD SCIENCE DEPT
410 S 3RD ST
RIVER FALLS WI
UNITED STATES 54022-5001
715-425-3150 Fax: 715-425-3785

UNIV OF WI
PROFESSOR
MDM WI 1985

VASSAR, BRIAN R.
PRISM INTEGRATED SANITATION MGMT

8300 EXECUTIVE CTR DR
MIAMI FL
UNITED STATES 33166-4680
305-592-6312

PRISM INTEGRATED SANITATION MGMT
VICE PRESIDENT
MDM 1994

VASSAU, NEIL M.
WISC DEPT OF AGRIC
TRADE AND CONSUMER PROTECTION
PO BOX 7883
MADISON WI
UNITED STATES 53707
608-267-3504 Fax: 608-266-1560

SECTION CHIEF
MDM WI

VAUGHAN, TED
NUTRICIA MANUFACTURING (IRELAND)

CASTLEVIEW MACROOM
COUNTY CORK
IRELAND

NUTRICIA MANUFACTURING (IRELAND)
CHEMIST
MDM 1988

VEARY, C M.
DEPT OF VETERINARY PUBLIC HLTH

PRIVATE BAG X04
ONDERSTEPOORT TRANSVAAL
SOUTH AFRICA 0110
27 12-529-8015 Fax: 27 12-529-8311

DEPT OF VETERINARY PUBLIC HLTH
PROFESSOR
MDM 1993

VEDAMUTHU, E R.
QUEST INTERNATIONAL

2402 7TH ST NW
ROCHESTER MN
UNITED STATES 55901
507-285-3400 Fax: 507-285-3438

QUEST INTERNATIONAL
CHIEF MICROBIOLOGIST
MDM MN 1976

VEHRS, HENRY T.
DAIRYMAN'S COOP CREAMERY ASSOC

400 S M ST
TULARE CA
UNITED STATES 93274-5405
209-685-6987 Fax: 209-685-6911

DAIRYMAN'S COOP CREAMERY ASSOC
SANITARIAN
MDM CA

VELAZQUEZ, MADELINE
UNIV. OF MINNESOTA

225 FOOD SCI. & NUTRITION DEPT.
SAINT PAUL MN
UNITED STATES 55108
612-624-1295 Fax: 612-625-5272

UNIV. OF MINNESOTA
GRADUATE STUDENT
MSS 1996

VENABLES, LINDA
VICTORIAN DAIRY INDUSTRY AUTHORI

PO BOX 548
RICHMOND VIC
AUSTRALIA 3121
3-426-1663 Fax: 3-428-6111

VICTORIAN DAIRY INDUSTRY
INDUSTRY OPERATIONS MGR.
MDM 1995

VENTRESCA, PHIL

40 SWANSON TER
STOUGHTON MA
UNITED STATES 02072
617-344-6344 Fax: 617-341-3978

ENVIRO-SAN, INC
QA SPEC
MDM MA 1983

VERGILI, RICHARD R.
CULINARY INSTITUTE OF AMERICA

112 PINE DR
NEW WINDSOR NY
UNITED STATES 12553
914-569-0456 Fax: 914-451-1080

CULINARY INSTITUTE OF AMERICA
SR. SANITATION INSTRUCTOR
MDM 1996

VERHAM, JOYCE
BASKIN-ROBBINS

1201 S VICTORY BLVD
BURBANK CA
UNITED STATES 91502
818-558-3445 Fax: 818-841-6569

BASKIN-ROBBINS

MDM 1997

VERMILYEA, BARRY
LAND O'LAKES

4001 LEXINGTON AVE N
ARDEN HILLS MN
UNITED STATES 55126
612-481-2764 Fax: 612-481-2575

LAND O'LAKES
DIRECTOR - QC
MDM MN 1987

VERNON, ROBERT L.
CIP SYSTEMS/SERVICE

2341 CAMPBELL DR
NORFOLK NE
UNITED STATES 68701
402-371-8669

CIP SYSTEMS/SERVICE
SALES REP.
MDM NE 1992

VERVOORT, ALLAN

7626 WELTON DR
MADISON WI
UNITED STATES 53719-3024
608-833-9236

HB FULLER
DISTRICT SALES MANAGER
MDM WI 1971

VESS, ROB
BUNGE FOODS

3582 MCCALL PL NE
ATLANTA GA
UNITED STATES 30340
770-986-3603 Fax: 770-986-6282

BUNGE FOODS
LAB MANAGER
MDM 1994

VILARRASA, ALEJANDRO
CEPA S.A.

CASILLA DE CORREO 246
VENADO TUERTO PROV. SANTE FE
ARGENTINA 2600
541-318-3800 Fax: 541-318-3849

CEPA S.A.

MDM 1996

VILELA PIMENTEL, MADALENA
FACULDADE DE FARMACIA

FAC. FAR. DE LISBOA AV.
FORGAS LISBOA
PORTUGAL 1600
351-1 793-3064 Fax: 351-1 793-4212

FACULDADE DE FARMACIA
TEACHER
MDM 1997

VITLIP, RICHARD P.
CHR. HANSEN'S LABORATORY, INC.

9015 W MAPLE ST
MILWAUKEE WI
UNITED STATES 53214
414-476-3630-251 Fax: 414-476-1731

CHR. HANSEN'S LABORATORY
LABORATORY SUPERVISOR
MDM WI 1990

VLAHOS, GEORGIA
CARGILL FOODS

71 REXDALE BLVD.
ETOBICOKE ON
CANADA M9W 6Y2
416-748-5062 Fax: 416-748-5026

CARGILL FOODS
QA/FOOD SAFETY COORD.
MDM 1994

VOELKER, DAVID L.
FOREMOST FARMS USA

PO BOX 249
PLOVER WI
UNITED STATES 54467
715-341-0101

FOREMOST FARMS USA
LAB SUPV
MDM WI 1986

VOMVORIS, WILLIAM G.

6 MAPLE AVE
WEST NYACK NY
UNITED STATES 10994
914-358-2553 Fax: 914-358-2827

WYLCYN ASSOC.
CONSULTANT
MDM NY 1986

VON HOLY, ALEX

PO BOX 29156
SANDRINGHAM
SOUTH AFRICA 2131
27 11-716-7022 Fax: 27 11-339-7377

UNIV OF THE WITWATERSTRAN
LECTURER
MDM 1

VOTION, AL

184 NEAL RD
SAN ANTONIO TX
UNITED STATES 78264
210-628-4725 Fax: 210-628-4728

MDM TX 1987

VOUGHT, KEVIN
MN DEPT OF AGRICULTURE

90 W PLATO BLVD
SAINT PAUL MN
UNITED STATES 55107
612-297-1901 Fax: 612-297-8787
E-mail: kevin.vought@state.mn.us
MN DEPT OF AGRICULTURE
BACTERIOLOGY LAB. SPECIALIST
MDM 1992

WACHOWSKI, EILEEN M.
SPECIALITY BRANDS, INC.

2 BIRCH ST
NEW ROCHELLE NY
UNITED STATES 10801
914-576-3400 Fax: 914-573-4105

SPECIALITY BRANDS, INC.
QA MANAGER
MDM 1997

WAGNER, AL
TEXAS A & M UNIV.

225 HORTICULTURE BLDG
COLLEGE STATION TX
UNITED STATES 77843-2134
409-845-7341 Fax: 409-845-8906

TEXAS A & M UNIV.
PROFESSOR
MDM TX 1994

WAGNER, JAMES

19863 EMMETT RD
CANYON COUNTRY CA
UNITED STATES 91351
818-558-3455 Fax: 818-841-6569

BASKIN ROBBINS
CORPORATE QA MGR.
MDM CA 1994

WAGNER, RICHARD
% WEYAUWEGA MILK PRODUCTS

PO BOX 410
WEYAUWEGA WI
UNITED STATES 54983
414-867-2137

WEYAUWEGA MILK PROD
VICE PRES
MDM WI 1972

WAHLIG, JUDY
FRED USINGER, INC.

1030 N OLD WORLD THIRD ST
MILWAUKEE WI
UNITED STATES 53203
414-276-9100 Fax: 414-291-5277

FRED USINGER, INC.
MICROBIOLOGIST
MDM WI 1989

WAINESS, HAROLD

464 CENTRAL AVE RM 24
NORTHFIELD IL
UNITED STATES 60093
847-446-2402 Fax: 847-446-2456

HAROLD WAINESS & ASSOC
PRESIDENT
MDM IL 1942

WAJDA, LYLE
DHHS, U.S. FDA

1560 E JEFFERSON AVE
DETROIT MI
UNITED STATES 48207
313-226-6260

DHHS, U.S. FDA

MDM 1994

WAKEFIELD, JAKE
IA DEPT OF AGRICULTURE

WALLACE BLDG
DES MOINES IA
UNITED STATES 50319-0051
515-281-5545 Fax: 515-281-8888

IA DEPT OF AGRICULTURE
BUREAU CHIEF
MDM 1989

WAKEMAN, JOAN
HEALTH PROTECTION BRANCH

8779 ROOSEVELT AVE
NIAGARA FALLS ON
CANADA L2G 7A4
905-572-2568 Fax: 905-572-2444

HEALTH PROTECTION BRANCH
AUDITOR, FOOD PROCESSING
MDM ON 1991

WALDROUP, A L
UNIV OF ARKANSAS

DEPT OF POULTRY SCI
FAYETTEVILLE AR
UNITED STATES 72701
501-575-4409 Fax: 501-575-7294

UNIV OF ARKANSAS
PROFESSOR
MDM 1988

WALKER, CYNTHIA

3136 W HENRY
TAMPA FL
UNITED STATES 33614
813-272-2200 Fax: 813-272-3344

MILLSBOROUGH CO H DPT
MANAGEMENT REVIEW SPEC.
MDM FL 1981

WALL, BRYAN K.
PURITAN-CHURCHILL

14377 WOODLAKE DR STE 118
CHESTERFIELD MO
UNITED STATES 63017
314-576-8858

PURITAN-CHURCHILL
SANITARIAN
MDM 1996

WALL, CHESTER W.
DAIRY PRODUCTS LAB

3021 VIRGINIA AVE
SAINT LOUIS MO
UNITED STATES 63118

DAIRY PRODUCTS LAB

MDM

WALL, JOHN M.
YOPLAIT USA

128 E SLOSSON ST
REED CITY MI
UNITED STATES 49677
616-832-6232

YOPLAIT USA
QC & PROCESSING MGR
MDM MI 1985

WALLEN, STAN
ZACKY FARMS

PO BOX 12556
FRESNO CA
UNITED STATES 93778-2556
209-486-2310-319

ZACKY FARMS
CORP. QA MGR
MDM CA 1977

WALLENFELDT, EVERT
OAKWOOD VILLAGE APTS INC.

6209 MINERAL POINT RD
MADISON WI
UNITED STATES 53705
608-262-3046

UNIV OF WISCONSIN
EMERITUS PROF OF FOOD SCI
MHS WI 1938

WALLS, ISABEL
NATIONAL FOOD PROCESSOR ASSOC.

1401 NEW YORK AVE NW
WASHINGTON DC
UNITED STATES 20005
202-639-5974 Fax: 202-639-5991
E-mail: iwalls@nfpa-food.org
NATIONAL FOOD PROCESSOR ASSOC.
SCIENTIST
MDM 1996

WALSH, MARIE T.
ARLINGTON BOARD OF HEALTH

175 MASS AVE
ARLINGTON MA
UNITED STATES 02174-6705
617-646-1000-4516 Fax: 617-641-5499

ARLINGTON BOARD OF HEALTH
DIRECTOR OF PUBLIC HEALTH
MDM 1997

WALTERS, JANET L.

1805 SCARLETT LN
MIDDLETOWN PA
UNITED STATES 17057
717-534-5128 Fax: 717-534-6132

HERSHEY FOODS CORP
STAFF SCIENTIST-MICROBIOLOGY
MDM PA 1977

WALTERS, ROBERT L.
MONTGOMERY CO HEALTH DEPT.

307 BINFORD ST
CRAWFORDSVILLE IN
UNITED STATES 47933-1802
317-364-6440 Fax: 317-364-6404

MONTGOMERY CO HEALTH
SANITARIAN-ENVIRON
MDM IN 1975

WALTHALL, STAN
REHS

E 3024 30TH AVE APT B201
SPOKANE WA
UNITED STATES 99223
509-536-6388

DEPT OF SOCIAL & HLTH SVCS, ST OF WA
PUBLIC HEALTH ADVISOR
MDM 1993

WALTMAN, DOUG
GEORGIA POULTRY LABORATORY
4457 OAKWOOD RD
PO BOX 20
OAKWOOD GA
UNITED STATES 30566
404-535-5996 Fax: 404-535-1948

GEORGIA POULTRY LABORATORY
MICROBIOLOGIST
MDM GA 1994

WANG, FRANK
MICHELSON LABORATORIES

6280 CHALET DR
LOS ANGELES CA
UNITED STATES 90040
562-928-0553 Fax: 562-927-6625

MICHELSON LABORATORIES
MICROBIOLOGY MANAGER
MDM CA 1995

WANG, GUODONG
NFPA

6363 CLARK AVE
DUBLIN CA
UNITED STATES 94568
510-551-4226 Fax: 510-833-8795

NFPA

MSS GA 1992

WANG, MARY
CA DEPT OF HEALTH

714/744 P ST M/S #357
SACRAMENTO CA
UNITED STATES 95814
916-322-7114 Fax: 916-322-6326
E-mail: mwang@hw1.cahwnet.gov
CA DEPT OF HEALTH
SR. SCIENTIST
MDM 1993

WANG, NAI-SHIN
UNIVERSITY OF GEORGIA

DEPT OF FOOD SCIENCE & TECH
ATHENS GA
UNITED STATES 30602
706-542-1103 Fax: 706-542-1050
E-mail: nwang@uga.cc.uga.edu
UNIVERSITY OF GEORGIA
RESEARCH ASSISTANT
MSS 1996

WANG, NANCY
TDI PROJECTS

10835 120TH ST
EDMONTON AB
CANADA T5H 3P9
403-451-2966 Fax: 403-452-3994

TDI PROJECTS

MDM 1996

WANG, ZHI-LING
DIVERSEY LEVER, INC.

46701 COMMERCE CTR DR
PLYMOUTH MI
UNITED STATES 48170
313-416-2466 Fax: 313-416-2535

DIVERSEY LEVER, INC.
SR MICROBIOLOGIST
MDM 1995

WANNLUND, JON
ANALYTICAL LUMINESCENCE LAB

9466 SHERWOOD DR
SALINE MI
UNITED STATES 48176
313-677-8088 Fax: 313-677-8086

ANALYTICAL LUMINESCENCE LAB
DIRECTOR
MDM 1997

WARD, CARLA
WARDS QUALITY AUDIT

1068 ACADIA DR, SE
CALGARY AB
CANADA T2J 0E3
403-271-8108 Fax: 403-271-9478

WARDS QUALITY AUDIT
CONSULTANT
MDM 1996

WARD, DANA
NORTHLAND FOOD LAB., INC.

1110 N MAIN ST
FT. ATKINSON WI
UNITED STATES 53538
414-563-7962 Fax: 414-563-9388

NORTHLAND FOOD LAB., INC.
MICROBIOLOGY DIRECTOR
MDM WI 1994

WARD, DONN R.
NORTH CAROLINA STATE UNIVERSITY
FOOD SCIENCE & TECH DEPT
7624 NC STATE UNIVERSITY
RALEIGH NC
UNITED STATES 27695-7624
919-515-2951 Fax: 919-515-4694

NC STATE UNIV
PROF
MDM CLA

WARD, KATHLEEN V.
FL DEPT OF HEALTH

237 SAPELO RD
JACKSONVILLE FL
UNITED STATES 32216
904-798-4455 Fax: 904-725-4741

FL DEPT OF HEALTH
BIOLOGICAL SCIENTIST III
MDM 1997

WARD, ROBERT
INTERNATIONAL BIOPRODUCTS, INC.

14780 NE 95TH ST
REDMOND WA
UNITED STATES 98052
206-883-1349 Fax: 206-881-6880

INTERNATIONAL BIOPRODUCTS, INC.
CORP. ACCOUNT MGR.
MMS 1995

WARD, THOMAS R.
UNION CO HEALTH DEPT,
E.H. DIVISION
500 N MAIN ST RM 119
MONROE NC
UNITED STATES 28112-4799
704-283-3553

UNION CO HLTH DEPT
DIR, ENVIR HLTH DIV
MDM 1988

WARD, TINA
MINNESOTA VALLEY TESTING LABS

PO BOX 249
NEW ULM MN
UNITED STATES 56073-0249
507-354-8517 Fax: 507-359-2890

MN VALLEY TESTING LABS
MICROBIOLOGY LAB MGR.
MDM MN 1992

WARD, TOM
PROCTER & GAMBLE

11530 REED HARTMAN HWY
CINCINNATI OH
UNITED STATES 45241
513-626-3716 Fax: 513-626-3522

PROCTER & GAMBLE
SR. SCIENTIST
MDM 1996

WARE, ALLAN
ENVIRONMENTAL HEALTH UNIT

ROYAL BRISBANE HOSPITAL HERSTON
BRISBANE QUEENSLAND
AUSTRALIA 4029
07-253-1415 Fax: 07-253-1426

ROYAL BRISBANE HOSPITAL
REGIONAL ENVIRO. HLTH OFFICER
MDM/AIR 1996

WARWICK, CLIFF

PO BOX 940082
PLANO TX
UNITED STATES 75094
214-578-7346 Fax: 214-578-7142

CITY OF PLANO
SUPERVISOR-CONSUMER HLTH
MDM TX 1995

WASKIEWICZ, RICHARD
DIV OF FOOD & DRUGS

305 SOUTH ST
JAMAICA PLAIN MA
UNITED STATES 02130
617-983-6712 Fax: 617-983-6770
E-mail: richard.w.waskiewica@state.ma.us
DIV OF FOOD & DRUGS
DIRECTOR, FOOD PROTECTION PROG.
MDM MA

WATKINS, JAMES D.

19518 S TAPPS DR
SUMNER WA
UNITED STATES 98390
206-863-3656 Fax: 206-863-5088

ECOLAB, INC.
CORP ACCT MGR
MDM WA 1996

WATKINS, R
ELKHART CO HLTH DEPT.

4230 ELKHART RD
GOSHEN IN
UNITED STATES 46526
219-875-3391

ELKHART CO HLTH DEPT.
EHS MANAGER
MDM 1996

WATKINSON, ELAINE
DEPT. OF HEALTH

PO BOX HM1195
HAMILTON
BERMUDA HM EX
441-236-2802 Fax: 441-236-8113

BERMUDA GOVERNMENT
PUBLIC HLTH ANALYST
MDM 1989

WATRIN, STEPHEN D.
LAND O'LAKES, INC.

PO BOX 116
MINNEAPOLIS MN
UNITED STATES 55440-0116
612-481-2767

LAND O'LAKES
TRAINING SPEC
MDM MN 1982

WEATHERFORD, ROBERT D.
MCCORMICK & CO., INC.

18 LOVETON CIR
BALTIMORE MD
UNITED STATES 21152
410-771-7690 Fax: 410-771-7191

MCCORMICK & CO., INC.
CORPORATE SANITARIAN
MDM 1996

WEAVER, CRAIG
MILK MARKETING INC.

1228 SEANOR RD
WINDBER PA
UNITED STATES 15963
814-467-9451

MILK MARKETING INC.
FIELD SUPERVISOR
MDM 1993

WEBER, FRED
WEBER SCIENTIFIC

2732 KUSER RD
HAMILTON NJ
UNITED STATES 08691-9430
609-584-7677 Fax: 609-584-8388

WEBER SCIENTIFIC
PRESIDENT
MMS NJ 1986

WEBER, GEORGE H.
GEORGETOWN TECH GROUP

11240 SW LYNNVALE DR
PORTLAND OR
UNITED STATES 97225
503-626-8899 Fax: 503-626-8966
E-mail: geotown@aol.com
GEORGETOWN TECH GROUP
PRESIDENT
MDM 1996

WEBER, MICHAEL

KNORR-NAHRMITTEL AG
THAYNGEN
SWITZERLAND CH-8240
41 52-645-6164 Fax: 41 52-645-6143

KNORR-NAHRMITTEL AG
R&D, QA MANAGER
MDM 1997

WEBSTER, CARL A.
SWISS VALLEY FARMS CO.

PO BOX 4493
DAVENPORT IA
UNITED STATES 52808
319-391-5341

SWISS VALLEY FARMS
FIELD MGR
MDM IA 1968

WEEKS, TRACEY
NAUGATUCK VALLEY HEALTH DISTRICT

470 HOWE AVE
SHELTON CT
UNITED STATES 06484
203-924-9548 Fax: 203-924-8308

NAUGATUCK VALLEY HEALTH DISTRICT
ASST DIR ENVIRONMENTAL HLTH SVCS
MDM CT 1993

WEENK, G
NUTRICIA RESEARCH

PO BOX 1
ZOETERMEER HOLLAND
NETHERLANDS 2700 MA
31 79-539-391 Fax: 31 79-539-647

NUTRICIA RESEARCH
MGR, MICRO RES LAB
MDM 1989

WEESE, JEAN O.
AUBURN UNIVERSITY

364 SPIDLE HALL
AUBURN AL
UNITED STATES 36849-5651
334-844-3269 Fax: 334-844-3268

AUBURN UNIVERSITY
EXTENSION FOOD SCIENTIST
MDM AL 1995

WEHR, H MICHAEL
NATIONAL MILK PRODUCERS FEDERATION

1840 WILSON BLVD
ARLINGTON VA
UNITED STATES 22201
703-243-6111 Fax: 703-841-9328

NATIONAL MILK PRODUCERS FEDERATION

MDM 1995

WEI, CHENG-I
U OF FL FOOD SCI & HUMAN NUTR DEPT

PO BOX 110370
GAINESVILLE FL
UNITED STATES 32611-0370
352-392-1991 Fax: 352-392-9467

UNIVERSITY OF FLORIDA
PROFESSOR
MDM 1994

WEIER, JEFF
SPRAGUE PEST CONTROL

PO BOX 2222
TACOMA WA
UNITED STATES 98401
206-272-4400 Fax: 206-272-9676

SPRAGUE PEST CONTROL
TECHNICAL DIRECTOR
MDM 1996

WEIGNER, TIM

11721 FLINTS GROVE LN
NORTH POTOMAC MD
UNITED STATES 20878
301-594-2687 Fax: 301-594-1966

FDA STATE TRAINING BRANCH
TRAINING OFFICER
MDM WI 1989

WEIHE, JOHN
COCA-COLA FOODS

2000 ST. JAMES PL
HOUSTON TX
UNITED STATES 77056
713-888-5783 Fax: 713-888-5792

COCA-COLA FOODS
MGR, TECHNICAL SERVICES
MDM TX 1994

WEISS, RONALD
UNIVERSITY OF WISCONSIN
FOOD RESEARCH INSTITUTE
1925 WILLOW DR
MADISON WI
UNITED STATES 53706-1187
608-263-6826 Fax: 608-263-1114

UNIVERSITY OF WISCONSIN
RES. PROGRAM MGR.
MDM 1996

WEISSE, HARLEY A.
ECOLAB

S23W23181 BROADWAY
WAUKESHA WI
UNITED STATES 53186
414-542-1468

ECOLAB
CHEM. ENG.
MDM WI

WEKELL, MARLEEN M.
U.S. FDA/SPRC
22201 23RD DR SE
PO BOX 3012
BOTHELL WA
UNITED STATES 98041-3012
206-483-4902

FDA
DIR, SPRC
MDM WA

WELBOURN, JERRY
SILLIKER LABS

900 MAPLE RD
HOMEWOOD IL
UNITED STATES 60430
708-957-7878 Fax: 708-957-8449

SILLIKER LABS
DIRECTOR OF TECHNICAL SVCS
MDM IL 1995

WELCH, STANLEY R.
MISSISSIPPI DEPT. OF HEALTH
2423 N STATE ST
PO BOX 1700
JACKSON MS
UNITED STATES 39215-1700
601-960-7691 Fax: 601-354-6120

MISSISSIPPI DEPT. OF HEALTH
STATE RATING OFFICER
MDM MS 1995

WELDE, DAVID
MID AMERICA DAIRYMEN

PO BOX 1837
SPRINGFIELD MO
UNITED STATES 65801-1837
417-865-9641-1265 Fax: 417-865-8194

MID AM DAIRYMEN
DIR-TRAINING & COMPLIANCE
MDM MO 1972

WELLINGTON, DANIEL M.
CODE ENFORCEMENT DEPT CITY HALL

73 HARLOW ST
BANGOR ME
UNITED STATES 04401
207-945-4400-124 Fax: 207-945-4449

CITY OF BANGOR
REGISTERED SANITARIAN
MDM 1989

WELLMEYER, EDWARD K.
WILSEY FOODS, INC.

14840 E LON JULIAN
CITY OF INDUSTRY CA
UNITED STATES 91746
818-336-4527 Fax: 818-336-3229

WILSEY FOODS, INC.
V.P. QA, FOOD SAFETY
MDM CA 1992

WENDELL, JOHN
J.M. SCHNEIDER, INC.

321 COURTLAND AVE., EAST
KITCHENER ON
CANADA N2V 1E7
519-741-5000-7190 Fax: 519-749-7415

J.M. SCHNEIDER, INC.
MICROBIOLOGY SUPERVISOR
MDM 1993

WENDEROTH, T
CITY OF CLEVELAND
PUBLIC HLTH ENVIRONMENT
1925 ST. CLAIR AVE
CLEVELAND OH
UNITED STATES 44114

CITY OF CLEVELAND

MDM 1995

WENDORFF, WILLIAM L.
UNIVERSITY OF WISCONSIN
DEPT OF FOOD SCIENCE
1605 LINDEN DR
MADISON WI
UNITED STATES 53706
608-263-2015 Fax: 608-262-6872

UNIV OF WISCONSIN
ASST. PROF/EXT SPECIALIST
MDM WI 1972

WENGERT, CLIFFORD
% WENGERT'S DAIRY

RD #4
LEBANON PA
UNITED STATES 17042
717-273-2658 Fax: 717-273-2794

WENGERT'S DAIRY
VICE PRESIDENT
MDM PA 1988

WENSEL, ED
KLENZADE

1746 SERENIDAD ST
LIVERMORE CA
UNITED STATES 94550
800-392-3392 Fax: 510-449-9111

KLENZADE
EX. ACCT MGR
MDM CA 1987

WERGIN, RANDY
KENOSHA CO. HLTH DEPT.

714 52ND ST
KENOSHA WI
UNITED STATES 53142
414-653-6434 Fax: 414-653-6897

KENOSHA CO. HLTH DEPT.
ENVIRONMENTAL HLTH OFFICER
MDM WI 1994

WERT, JOYCE C.
THE RED WING CO.

118 IOWA AVE
STREATOR IL
UNITED STATES 61364
815-672-3127 Fax: 815-672-3276

THE RED WING CO.

MDM IL 1990

WERTHER, ERIC
FOREST HILL DAIRY

2040 MADISON AVE
MEMPHIS TN
UNITED STATES 38104
800-238-5684 Fax: 901-276-9572

FOREST HILL DAIRY
QA MANAGER
MDM TN 1996

WERTZ, TERRY
IDEXX FOOD SAFETY NET LABORATORY

501 LAKE ST
ELMHURST IL
UNITED STATES 60126

IDEXX FOOD SAFETY NET LABORATORY
LAB MANAGER
MDM PA 1995

WESCHLER, THOMAS R.
STRATEGIC CONSULTING, INC.

25 PARK CIR
CAPE ELIZABETH ME
UNITED STATES 04107
207-799-9824 Fax: 207-799-9829
E-mail: trw99@msn.com
STRATEGIC CONSULTING, INC.
PRESIDENT
MDM 1997

WESLEY, IRENE
USDA-ARS-NAT'L ANIMAL DISEASE CTR

2300 DAYTON RD
AMES IA
UNITED STATES 50010
515-239-8291 Fax: 515-239-8458

USDA-ARS-NAT'L ANIMAL DISEASE CTR
RESEARCH MICROBIOLOGIST
MDM IA 1989

WEST, DIANE I.

3625 MADISON AVE
LINCOLN NE
UNITED STATES 68504-2462
402-595-7803 Fax: 402-595-7660

ARMOUR FOOD CO./CONAGRA
MICROBIOLOGIST
MDM NE 1989

WESTENDORF, MICHAEL
ENVIRO-CHEM SYSTEMS

14522 S OUTER 40 RD
CHESTERFIELD MO
UNITED STATES 63017
314-469-5266 Fax: 314-469-8800

ENVIRO-CHEM SYSTEMS
SALES MGR OF FOOD APPLICATION
MDM 1996

WESTERDALE, RICHARD
WINCHESTER FARMS DAIRY

PO BOX 670
WINCHESTER KY
UNITED STATES 40392
606-745-5520

WINCHESTER FARMS DAIRY

MDM 1997

WESTMAN, SHELDON
FOOD SERVICE ASSOCIATES
907 SWAN ST
PO BOX 253
DUNKIRK NY
UNITED STATES 14048
716-366-5028 Fax: 716-679-3437

FOOD SERVICE ASSOCIATES
PRESIDENT
MDM 1997

WESTMORELAND, KURT
SILLIKER LABORATORIES, INC.

2169 W PARK CT STE G
STONE MOUNTAIN GA
UNITED STATES 30087
404-469-2701 Fax: 404-469-2883

SILLIKER LABORATORIES, INC.
REGIONAL MGR, TECH SVCS
MDM GA 1994

WHALEY, KENNETH

2455 ST FERRY PK
HERMITAGE TN
UNITED STATES 37076
615-741-7870

TN DPT HLTH & ENVIR
LAB EVAL OFFICER
MHS TN 1974

WHEELER, BETH
CALIFORNIA MILK PRODUCERS

PO BOX 837
TIPTON CA
UNITED STATES 93272-0837
209-752-5257 Fax: 209-752-5201

CALIFORNIA MILK PRODUCERS
QUALITY LEADER
MDM CA 1995

WHITE, CAROLYN
FOOD SAFETY CONSULTING SERVICES

222 UTAH ST
MORGAN CITY LA
UNITED STATES 70380
504-385-0498
E-mail: mwhite@iamerical.net
FOOD SAFETY CONSULTING SERVICES
PRESIDENT
MDM 1994

WHITE, CHARLES H.
MISSISSIPPI STATE UNIVERSITY
DEPT FOOD SCIENCE & TECH
PO BOX 9805
MISSISSIPPI STATE MS
UNITED STATES 39762
601-325-3200 Fax: 601-325-8728

MS STATE UNIV
PROF DAIRY SCI
MDM MS 1974

WHITE, DAVID RJ.
LAMBTON HEALTH UNIT

160 EXMOUTH ST.
POINT EDWARD ON
CANADA N7T 7Z6
519-383-8331-242 Fax: 519-383-7092

LAMBTON HEALTH UNIT
MGR, ENVIRONMENTAL HEALTH
MDM ON 1992

WHITE, ROGER
WORTHINGTON FOODS, INC.

900 PROPRIETORS RD
WORTHINGTON OH
UNITED STATES 43085
614-885-9511 Fax: 614-885-1007

WORTHINGTON FOODS, INC.
SUPERVISOR MICROBIOLOGICAL SVCS
MDM OH 1995

WHITEHEAD, DICK B.

304 FOREST POINT DR
BRANDON MS
UNITED STATES 39042
601-992-9853

CONS, SAFETY & HLTH
MHS MS 1937

WHITEHEAD, WILLIAM E.
TILLAMOOK CHEESE

PO BOX 313
TILLAMOOK OR
UNITED STATES 97141
503-842-4481 Fax: 503-842-6039

TILLAMOOK CHEESE
QA/QC MANAGER
MDM 1995

WHITEWAY, SANDRA
LEM LABORATORY, INC.

607 TORBAY RD.
ST. JOHN'S NF
CANADA A1A 4Y6
709-576-0308 Fax: 709-576-0008

LEM LABORATORY, INC.
BACTERIOLOGIST
MDM 1991

WHITING, RICHARD C.
USDA
MICROBIAL FOOD SAFETY RES. UNIT
600 E MERMAID LN
WYNDMOOR PA
UNITED STATES 19038
215-233-6437 Fax: 215-233-6581

USDA

MDM 1997

WHITNEY, GORD
BROWN FORMAN

850 DIXIE HWY
LOUISVILLE KY
UNITED STATES 40243
502-774-6960 Fax: 502-774-7543

BROWN FORMAN
SR. MICROBIOLOGIST
MDM 1997

WHITNEY, H G.
ANI HLTH DIV. PROVINCIAL AGRI BLDG

BROOKFIELD RD, PO BOX 7400
ST JOHN'S NF
CANADA A1E 3Y5
709-729-6879

DEPT OF RAND
DIRECTOR, ANIMAL HLTH
MDM

WHITWAM, ROBERT

PO BOX 686
WINSTON-SALEM NC
UNITED STATES 27102-0686
910-727-2760 Fax: 910-727-2183

FORSYTH CO HLTH DPT
ENVIRONMENTAL HLTH SUPERVISOR
MDM CLA 1995

WICKERT, JAMES

3834 RIDGEWAY AVE
MADISON WI
UNITED STATES 53704
608-243-2362 Fax: 608-243-2365

WI DIV OF HLTH
MILK CERT OFFICER
MDM WI 1973

WIDDER, MARK
VEG FRESH FARMS

500 E ORANGETHORPE
ANAHEIM CA
UNITED STATES 92801
714-446-8800 Fax: 714-446-8700

VEG FRESH FARMS
GENERAL MGR/OWNER
MDM 1997

WIEGAND, JOHN A.
CANBERRA CORP.

3610 HOLLAND - SYLVANIA RD
TOLEDO OH
UNITED STATES 43615
419-841-6616 Fax: 419-841-7597

CANBERRA CORP.
DIR., RESEARCH & DEVELOPMENT
MDM OH 1994

WIERMAN, LESLIE
QUAKER CHEMICAL CORP
CORP TECH CTR
ELM & RIGHTER STS
CONSHOHOCKEN PA
UNITED STATES 19428-0873
610-832-4220 Fax: 610-832-4498

QUAKER CHEM CORP
CORP MICROB
MDM PA 1988

WILDING, DON
ILLINOIS DEPT PUBLIC HLTH FDD

2516 AUSTIN DR
SPRINGFIELD IL
UNITED STATES 62704
217-243-4496

IL DEPT PUBL HLTH

MDM IL 1990

WILHELM, LEWIS J.
HERSHEY CHOCOLATE U.S.A.

19 E CHOCOLATE AVE
HERSHEY PA
UNITED STATES 17033-0814
717-534-7299 Fax: 717-534-7403

HERSHEY CHOCOLATE USA
FOOD SANITATION MGR
MDM PA 1989

WILKERSON, TIM
HERITAGE FARMS

1100 NEW SALEM HWY
MURFREESBORO TN
UNITED STATES 37129
615-895-2790 Fax: 615-895-0570

HERITAGE FARMS
QA MANAGER
MDM 1990

WILKEY-GOFF, POLLY
FMC CORPORATION

PO BOX 308
ROCKLAND ME
UNITED STATES 04841
207-594-7812-3108

FMC CORPORATION
MICROBIOLOGIST
MDM 1996

WILKIN, EDITH
LEPRINO FOODS

PO BOX 173400
DENVER CO
UNITED STATES 80217-3400
303-480-2713 Fax: 303-480-2817

LEPRINO FOODS
DIRECTOR/QA
MDM 1993

WILKINSON, DAVID L.
KLENZADE PRODUCTS

335 WASHBURN RD
DEERFIELD WI
UNITED STATES 53531
608-764-5205

KLENZADE DIV, ECOLAB
SR ACCT MGR
MDM WI 1968

WILLARD, BRENDA

905 S WINCHESTER BLVD #225
SAN JOSE CA
UNITED STATES 95128
408-247-1862 Fax: 408-249-3569

MOTHERS CAKE & COOKIE CO.
QA LAB TECH.
MDM CA 1993

WILLEY, HERMINE

689 OLDE ORCHARD CT
COLUMBUS OH
UNITED STATES 43213
614-861-7956

OH DEPT OF AG
MICROBIOL LAB SUPV.
MRT OH 1980

WILLIAMS, JOYCE M.
SHENANDOAH'S PRIDE DAIRY
RT 11 & 257
PO BOX 218
MT CRAWFORD VA
UNITED STATES 22841
703-434-7328 Fax: 703-434-1254

SHENANDOAH'S PRIDE DAIRY
DIR OF QC
MDM VA 1990

WILLIAMS, MICHAEL
3M, INC.

260-6B-01, 3M CENTER
SAINT PAUL MN
UNITED STATES 55144
612-736-7430 Fax: 612-733-1804

3M, INC.
RESEARCH SPECIALIST
MDM 1997

WILLIAMS, NICOLE C.

PO BOX 703
GLENVIEW IL
UNITED STATES 60025-0703
847-646-7943 Fax: 847-646-3800

GRADUATE STUDENT
MSS 1996

WILLIAMS, ROBERT C.
UNIVERSITY OF TENNESSEE
DEPT FOOD SCIENCE & TECHNOLOGY
BOX 1071 59 MCCORD HALL
KNOXVILLE TN
UNITED STATES 37901-1071
615-974-7249 Fax: 615-974-7450
E-mail: rcw@utk.edu
UNIV. OF TENNESSEE - KNOXVILLE
STUDENT
MSS TN 1995

WILLIAMS, RONALD

4329 N GILWOOD DR
STOW OH
UNITED STATES 44224-2719
330-920-8100 Fax: 330-920-8119

GOJO INDUSTRIES, INC.
RESEARCH BIOLOGIST
MDM 1995

WILLIAMS, RONNIE
BIRMINGHAM BRANCH LAB

PO BOX 2648
BIRMINGHAM AL
UNITED STATES 35202
205-933-1388

BIRMINGHAM BRANCH LAB
DIRECTOR
MDM AL 1988

WILLIAMS, TOM
DANISH CREAMERY ASSOCIATION

PO BOX 11865
FRESNO CA
UNITED STATES 93775
209-233-5154 Fax: 209-233-9747

DANISH CREAMERY ASSOC
QUALITY ASSURANCE MGR
MDM CA 1992

WILLIAMSON, DALE
U.S. ARMY LRMC CMR 402

PO BOX 155
APO AE
UNITED STATES 09180

U.S. ARMY
STAFF VETERINARIAN
MDM 1990

WILLINGHAM, JUDITH M.
RILEY CO-MANHATTAN HEALTH DEPT

2030 TECUMSEH
MANHATTAN KS
UNITED STATES 66502
913-776-4779

RILEY CO-MANHATTAN HEALTH
SANITARIAN
MDM KS 1987

WILLIS, KATHY

PO BOX 628
BRIGHTON TN
UNITED STATES 38011-0628
901-475-3669
E-mail: rwillis381@aol.com

MDM MS 1988

WILLIS, TERRY B.
MADISON CHEMICAL COMPANY, INC

PO BOX 1599
MADISON IN
UNITED STATES 47250
812-273-6000 Fax: 812-273-6002

MADISON CHEMICAL CO INC
DIRECTOR - FOOD DIVISION
MDM IN 1987

WILLMOTT, PETER
%HALTON REGIONAL HEALTH DEPT

1151 BRONTE ROAD
OAKVILLE ON
CANADA L6M 3L1
905-825-6060-7817

HALTON REGIONAL HEALTH
DIR, ENVIR HEALTH
MDM 1987

WILLRETT, DOUGLAS
MARSHALL PRODUCTS

PO BOX 592
MADISON WI
UNITED STATES 53701-0592
608-232-3283 Fax: 608-231-2443

MARSHALL PRODUCTS
BUSINESS DIRECTOR, DAIRY
MDM WI 1982

WILSON, CHARLES L.
USDA
APPALACHIAN FRUIT RES. STATION
45 WILTSHIRE RD
KEARNEYSVILLE WV
UNITED STATES 25430
304-725-3451 Fax: 304-728-2340

USDA
RESEARCH SCIENTIST
MDM 1997

WILSON, IAN
BELFAST CITY HOSPITAL

BACT., THE LABORATORIES LISBURN RD
BELFAST NO. IRELAND
UNITED KINGDOM BT9 7AD
23-232-9241-2483 Fax: 23-232-1084

BELFAST CITY HOSPITAL
CLINICAL SCIENTIST
MDM 1992

WILSON, JOHN H.
GOOD HUMOR - BREYERS

5305 HARVESTER RD
BURLINGTON ON
CANADA L7L 5K9
905-681-1103 Fax: 905-681-8126

GOOD HUMOR - BREYERS
CORPORATE QA MANAGER
MDM 1997

WILSON, PATTI
CANADIAN FOOD INSPECTION AGENCY

PO BOX 1060
DARTMOUTH NS
CANADA B2Y 3Z7
902-426-5573 Fax: 902-426-6676

CANADIAN FOOD INSPECTION AGENCY
FOOD MICROBIOLOGIST SPECIALIST
MDM 1997

WILSON, STEPHEN R.
KRAFT CANADA INC.

PO BOX 220
INGLESIDE ON
CANADA K0C 1M0
613-537-8034 Fax: 613-537-8043

KRAFT CANADA INC.
QUALITY LEADER
MDM 1994

WIND, CHARLIE
MULLINS FOOD PRODUCTS

2200 S 25TH AVE
BROADVIEW IL
UNITED STATES 60153
312-344-3224

MULLINS FOOD PRODUCTS
LAB MGR
MDM IL 1988

WINKLER, JOE

PO BOX 996
GALLUP NM
UNITED STATES 87305
505-722-4160

SISKIYOU COUNTY HLTH DEPT
SANITARIAN II
MDM 1988

WINSTANLEY, NANCY
H.J. HEINZ CO.

PO BOX 57
PITTSBURGH PA
UNITED STATES 15230
412-237-5948 Fax: 412-237-5725

H.J. HEINZ CO.
MANAGER
MDM 1996

WISK, JOSEPH S.

4734 FIRESTONE
DEARBORN MI
UNITED STATES 48126-3067
313-846-8573

DEARBORN HLTH DPT
PUBLIC HEALTH SANITARIAN
MDM MI 1984

WISMER, ELAINE W.
W/R HOLDINGS

7111 STIRLING ST.
VANCOUVER BC
CANADA V5P 4H6
604-322-6242

W/R HOLDINGS
DIRECTOR & SECRETARY
MDM 1997

WISNIEWSKI, LESLIE
SELECT CONCEPTS

3701 W NORTHWEST HWY STE 169C
DALLAS TX
UNITED STATES 75220
214-350-8644

SELECT CONCEPTS
OWNER
MDM 1994

WITTENBERGER, JIM
FOREMOST FARMS USA

PO BOX 111
BARABOO WI
UNITED STATES 53913
608-356-8316 Fax: 608-356-9005

FOREMOST FARMS USA
QA MANAGER
MDM WI 1991

WITTKOPF, THOMAS E.
MARATHON COUNTY HLTH DEPT
LAKEVIEW PROFESSIONAL PLAZA
1200 LAKE VIEW DR RM 200
WAUSAU WI
UNITED STATES 54403-6797
715-848-9060

MARATHON COUNTY HLTH DEPT
DIR, ENVIR HLTH
MDM WI

WOHLGEMUTH, JIM
MINNESOTA CORN PRODUCTS

3000 E 8TH ST
COLUMBUS NE
UNITED STATES 68601
402-564-6353 Fax: 402-562-5035

MINNESOTA CORN PRODUCTS
QA SANITARIAN
MDM KS 1991

WOJTALA, JERRY
MICHIGAN DEPT. OF AGRICULTURE

PO BOX 30017
LANSING MI
UNITED STATES 48892
517-373-9725 Fax: 517-373-3333

MICHIGAN DEPT. OF AGRICULTURE
FOOD SCIENTIST
MDM 1997

WOLF, ISABEL D.
NATIONAL CNTR FOOD SAFETY & TECH.

6502 S ARCHER RD
SUMMIT ARGO IL
UNITED STATES 60501
708-563-1578 Fax: 708-563-1873

NATIONAL CNTR FOOD SAFETY & TECH.
DIR COMMUNICATIONS & MARKETING
MDM 1994

WOLF-HALL, CHARLENE
NORTH DAKOTA STATE UNIV.

2432 20TH AVE S #303
FARGO ND
UNITED STATES 58103
701-231-7486
E-mail: carnosol@aol.com
NORTH DAKOTA STATE UNIV.
RESEARCH ASSOCIATE
MSS 1996

WOLFF, PHILIP S.
USDA

9604 ELLICOTT LN
MANASSAS VA
UNITED STATES 22110
202-720-9386 Fax: 202-720-2643
E-mail: phillipswolff@usda.gov
USDA
NATIONAL PROGRAM COORD.
MDM VA 1988

WOOD, D S.
UNIVERSITY OF GUELPH

DEPT FOOD SCIENCE
GUELPH ON
CANADA N1G 2W1
519-824-4120 Fax: 519-837-0442
E-mail: dswood@uoguelph.ca
UNIVERSITY OF GUELPH
RESEARCHER
MDM 1995

WOOD, DAVE A.

15 MINERVA DRIVE
TRURO NS
CANADA B2N 5N8
902-424-8011 Fax: 902-424-0597

NS DEPT ENVIRON

MDM 1997

WOOD, MURRAY
PCO SERVICES INC.

170 ROBERT SPECK PARKWAY
MISSISSAUGA ON
CANADA L5N 6N1
905-949-8778 Fax: 905-949-8739

PCO SERVICES INC.
QA MANAGER
MDM 1996

WOOD, PETER A.
SCHOOL OF LIFE SCIENCE

GPO BOX 2434
BRISBANE QUEENSLAND
AUSTRALIA 4001
07-864-2301 Fax: 07-864-1534

SCHOOL OF LIFE SCIENCE
SR LECTURER
MDM

WOODBURN, MARGY

1329 NW 23RD ST
CORVALLIS OR
UNITED STATES 97330
541-753-9663 Fax: 541-737-0999

OREGON STATE UNIV.
PROFESSOR
MDM 1986

WOODWARD, BETSY B.
FL DEPT OF AGRI & CONSUMER SVCS

3125 CONNER BLVD
TALLAHASSEE FL
UNITED STATES 32399-1650
904-488-0670 Fax: 904-487-6573
E-mail: woodwab@da
FL DEPT OF AGRI & CONSUMER SVCS
CHIEF, FOOD & RESIDUE LABS.
MDM FL 1993

WOODWARD, SCOTT A.
SUNNY FRESH FOODS

206 W 4TH ST
MONTICELLO MN
UNITED STATES 55362
612-271-5644 Fax: 612-295-6566

SUNNY FRESH FOODS
SR. FOOD RESEARCH SCI.
MDM mn 1994

WOODWORTH, STANLEY F.
KRAFT FOODS, INC.

300W RAILROAD AVE
STOCKTON IL
UNITED STATES 61085
815-947-3361 Fax: 815-947-2768

KRAFT FOODS, INC.
DAIRY FARM SPECIALIST
MDM IL 1992

WORFEL, RICHARD

3270 NACOGDOCHES #708
SAN ANTONIO TX
UNITED STATES 78217
210-650-9021 Fax: 210-211-8127

U.S. ARMY
FOOD TECHNOLOGIST
MDM 1997

WORTH, ANDREW
CHESTER COUNTY HLTH DEPT.
BUR. OF ENV. HLTH PROT., GOV SVC CNTR
601 WESTTOWN RD STE 295
WEST CHESTER PA
UNITED STATES 19382-4543
610-344-6225 Fax: 610-344-6727

CHESTER COUNTY HLTH DEPT.

MDM 1990

WORTMAN, EARL J.

PO BOX 417
CLAYTON WA
UNITED STATES 99110-0417

DARIGOLD INC
FIELDMAN
MDM WA 1983

WRIGHT, EARL O.

35 CHELSEA LN
BELLA VISTA AR
UNITED STATES 72714
501-855-9408

RETIRED EX SEC IAMFES
MHS 1948

WRIGHT, GENE
TEXAS DEPT OF HEALTH

1100 W 49TH ST
AUSTIN TX
UNITED STATES 78756
512-719-0260 Fax: 512-719-0250

TEXAS DEPT OF HEALTH
DIRECTOR OF PROGRAM
MDM TX 1994

WRIGHT, IAIN

70 STONEHENGE PL
KITCHENER ON
CANADA N2N 2M6
519-348-8414 Fax: 519-348-9793

AULT FOODS
PROCESS SPECIALIST
MDM 1997

WRIGLEY, DOROTHY M.
MANKATO STATE UNIV

PO BOX 8400
MANKATO MN
UNITED STATES 56002-8400
507-389-5738 Fax: 507-389-2788
E-mail: dorothy.wrigley@mankato.msus.edu
MANKATO STATE UNIV
PROFESSOR
MDM MN 1991

WU, LI-CHEN

15 REED RD #151
GENEVA NY
UNITED STATES 14456
315-787-2254 Fax: 315-787-2284
E-mail: lw25@cornell.edu
CORNELL UNIVERSITY
PH.D. STUDENT
MSS 1997

WU, WEN-HSIN
USDA/ARS/ERRC

600 E MERMAID LN
WYNDMOOR PA
UNITED STATES 19038
215-233-6714

USDA/ARS/ERRC
RESEARCH ASSOCIATE
MDM 1997

WUDTKE, RONALD

2524 SW 6TH
TOPEKA KS
UNITED STATES 66606
913-296-3301 Fax: 913-296-0253

KANSAS DEPT OF AGRICULTURE
LAB. IMPROVEMENT SPECIALIST
MDM KS 1987

WYATT, LAWRENCE E.
THE CHEESECAKE FACTORY

26950 AGOURA RD
CALABASAS HILLS CA
UNITED STATES 91301
818-880-9323-137 Fax: 818-880-0562
E-mail: lwyatt@thecheesecakefactory.com
THE CHEESECAKE FACTORY
DIRECTOR, TECHNICAL SERVICES
MDM CA 1996

WYLD, PHILLIP E.
MARIGOLD FOODS

15 4TH ST
FARMINGTON MN
UNITED STATES 55024
612-463-7093 Fax: 612-463-3504

MARIGOLD FOODS
Q.C. DIRECTOR
MDM MN 1988

WYNKOOP, KEVIN J.
CA DEPT FOOD & AGRICULTURE

1316 S PEPPERTREE CT
VISALIA CA
UNITED STATES 93277
209-635-8031

CA DEPT FOOD & AGRICULTURE
DAIRY FOODS SPECIALIST
MDM CA 1992

WYNNE, BOB
SHAW'S SOUTHERN BELLS

821 VIRGINIA ST
JACKSONVILLE FL
UNITED STATES 32208
904-766-0561 Fax: 904-768-3663

SHAW'S SOUTHERN BELLS
DIRECTOR OF QA
MDM 1996

XIN-CHU, YING
UNIVERSITY OF MINNESOTA
DEPT. OF FOOD SCIENCE & NUTRITION
1334 ECKLES AVE
SAINT PAUL MN
UNITED STATES 55108
612-624-1295 Fax: 612-625-5272
E-mail: ying.xin-chu-1@tc.umn.edu
UNIVERSITY OF MINNESOTA
RESEARCH ASSISTANT
MSS MN 1996

YADDOF, GARY
SWISS VALLEY FARMS

PO BOX 38
LUANA IA
UNITED STATES 52156
319-539-2051 Fax: 319-539-2086

SWISS VALLEY FARMS
QC SUPERVISOR
MDM IA 1987

YAGI, LISA
PE APPLIED BIOSYSTEMS

850 LINCOLN CENTRE DR
FOSTER CITY CA
UNITED STATES 94404
415-638-5733 Fax: 415-638-6333

PE APPLIED BIOSYSTEMS
SCIENTIST
MDM 1997

YAJIMA, MIZUO
ASAMA CHEMICAL CO., LTD.

20-3 NIHONBASHI-KODENMA-CHO
CHUO-KU
JAPAN 103
81 3-3661-6282 Fax: 81 3-3661-6285

ASAMA CHEMICAL CO., LTD.
DIRECTOR
MDM 1997

YAMANI, MOHAMMED
DEPT OF NUTRI & FOOD TECH

UNIV OF JORDAN FACULTY OF AGRIC
AMMAN
JORDAN
962-06 8-4366-6

UNIV OF JORDAN
ASST PROF
MDM 1987

YAMNIK, DALE
SMITH'S REGIONAL OFFICE

500 S 99TH AVE
TOLLESON AZ
UNITED STATES 85353
602-936-2180 Fax: 602-936-2530

SMITH'S REGIONAL OFFICE
QA DIRECTOR
MDM 1992

YANEK, DONALD A.
LEHIGH VALLEY DAIRIES, INC.

902 VILLAGE RD
ORIGSBURG PA
UNITED STATES 17961
717-385-1884 Fax: 717-385-1884

LEHIGH VALLEY DAIRIES
LAB DIRECTOR
MDM PA 1986

YATES, ERNEST
MALONE & HYDE DAIRY

PO BOX 25210
NASHVILLE TN
UNITED STATES 37202
615-320-1440

MALONE & HYDE DAIRY
DIRECTOR OF QUALITY CONTR
MDM TN 1989

YAU, SAU HA
CATHAY PACIFIC CATERING

3/F BLOCK E, CPA BUILDING
H K INT'L AIRPORT
HONG KONG
852-2747-3047 Fax: 852-2320-0980
E-mail: shyau@cpcs.com.hk
CATHAY PACIFIC CATERING
ASSIST. MGR, QA
MDM 1996

YAWNEY, WILLIAM
MCKENZIE OF VERMONT

PO BOX 4059
SO. BURLINGTON VT
UNITED STATES 05406
802-864-4585 Fax: 802-862-1602

MCKENZIE OF VERMONT

MDM 1996

YE, JIANMING
UNIVERSITY OF RHODE ISLAND

530 LIBERTY LN
WEST KINGSTON RI
UNITED STATES 02892
401-874-2250 Fax: 401-874-2994

UNIVERSITY OF RHODE ISLAND
GRADUATE STUDENT
MSS 1997

YEHLE, MICHAEL W.

1183 FERGUSON ST APT B
FORT CAMPBELL KY
UNITED STATES 42223-3406

USA MEDDAC
DEPUTY COMM FOR VET SVCS
MDM TX 1987

YIANNAS, FRANK
WALT DISNEY WORLD

PO BOX 10,000
LAKE BUENA VISTA FL
UNITED STATES 32830-1000
407-827-2760 Fax: 407-827-2089

WALT DISNEY WORLD
LAB SUPERVISOR
MDM FL 1993

YIU, SUK HING
ONT. MIN. OF AGR & FOOD

1 STONE ROAD WEST
GUELPH ON
CANADA N1G 4Y2

ONT. MIN. OF AGR & FOOD
FOOD REGULATION OFFICER
MDM 1994

YOKOTE, ROYCE
WESTERN FOOD TECHNOLOGIES

PO BOX 930
SAN DIMAS CA
UNITED STATES 91773
909-599-7225

WESTERN FOOD TECHNOLOGIES
PRESIDENT
MDM CA 1989

YONG, SUNG DAI
MYUNG SUNG INTERSOURCE INC.

C.P.O. BOX 3699
SEOUL
KOREA 100-636
Fax: 02-237-0081

MYUNG SUNG INTERSOURCE INC.
MANAGER
MDM 1993

YORK, GEORGE K.
UNIV OF CALIF

DEPT OF FOOD SCIENCE & TECH
DAVIS CA
UNITED STATES 95616
916-752-1489 Fax: 916-752-4759

UNIV OF CALIF
PROFESSOR, EMERITUS
MDM CA 1988

YORK, PAMELA
DIXON TOM-A-TOE
STATE FARMERS MARKET
16 FOREST PKY BLDG N
FOREST PARK GA
UNITED STATES 30050
404-361-8826 Fax: 404-362-6860

DIXON TOM-A-TOE
DIRECTOR OF QA
MDM 1994

YOSHIDA, TAKAO
JTC INTERNATIONAL

3712 142ND PL NE
BELLEVUE WA
UNITED STATES 98007
206-883-1703 Fax: 206-881-9452

JTC INTERNATIONAL
OWNER
MDM 1996

YOSHIMASU, MARK

806-381 EDINBURGH ROAD, SOUTH
GUELPH ON
CANADA N1G 3J7

E-mail: myoshima@uoguelph.ca
UNIVERSITY OF GUELPH
GRADUATE STUDENT
MSS 1996

YOUKER, JIM
OTTO & SONS

PO BOX 338
WEST CHICAGO IL
UNITED STATES 60186
630-231-9090 Fax: 630-231-5441

OTTO & SONS
PROCESS CONTROL MGR.
MDM IL 1995

YOUSEF, AHMED
OHIO STATE UNIV. VIVIAN HALL

2121 FYFFE RD
COLUMBUS OH
UNITED STATES 43210
614-292-7814 Fax: 614-292-0218

OHIO STATE UNIV.
ASSISTANT PROFESSOR
MDM 1995

YUAN, TSZ-CHING J.
AMERICAN AIR LIQUIDE

5230 S E AVE
COUNTRYSIDE IL
UNITED STATES 60525-3133
708-579-7792 Fax: 708-579-7833
E-mail: james.yuan@airliquide.com
AMERICAN AIR LIQUIDE
SCIENTIST
MDM 1996

YUM, TONG-KYUNG KWAK
DEPT FOOD & NUTRITION YONSEI UNIV

134 SCINCHON-DONG,SUEDAIMOON-KU
SEOUL
KOREA 120-749
82 2-361-3120 Fax: 82 2-312-5229

YONSEI UNIVERSITY
PROFESSOR
MDM KO 1987

ZABILANSKY, BERNICE
QUALITY LABORATORY SVCS
RR #1
PO BOX 254
PERKINSVILLE VT
UNITED STATES 05151
802-263-5681 Fax: 802-263-9511

QA MANAGER
MDM 1985

ZAGROSH, CONNIE
ALBERTA AGRICULTURE

#300 7000-113 STREET
EDMONTON AB
CANADA T5T 3B9
403-427-4245 Fax: 403-495-3359
E-mail: zagrosh@agric.gov.ab.ca
ALBERTA AGRICULTURE
MEAT SAFETY COORDINATOR
MDM 1996

ZAJICEK, GERALD J.
LAUHOFF/BUNGE

321 E NORTH ST
DANVILLE IL
UNITED STATES 61834-0571
217-442-1800-545 Fax: 217-443-9835

LAUHOFF/BUNGE
ASST. MGR, FOOD PROTECTION SVCS
MDM 1991

ZALAR, STAN
BROUGHTON FOODS CO

210 N SEVENTH ST
MARIETTA OH
UNITED STATES 45750
614-373-4121-857 Fax: 614-373-2475

BROUGHTON FOODS INC
QC SUPERVISOR
MDM OH 1988

ZAMESKA, GEORGE
PHILA. HEALTH DEPT.
MEDICAL EXAMINERS BLDG.
321 UNIVERSITY AVE 2ND FL
PHILADELPHIA PA
UNITED STATES 19104
215-823-7493 Fax: 215-382-1210

PHILA. HEALTH DEPT.
DIR. ENV. HEALTH SVCS
MDM 1993

ZAMOJCIN, CAROL
8 IN 1 PET PRODUCTS, INC.

2100 PACIFIC ST
HAUPPAUGE NY
UNITED STATES 11788
516-232-1200 Fax: 516-232-1206

8 IN 1 PET PRODUCTS, INC.
QC PROJECT MGR.
MDM NY 1994

ZAPP, RON
PROVINCIAL LABORATORY

655 WEST 12TH AVENUE
VANCOUVER BC
CANADA V5Z 4R4
604-660-6079 Fax: 604-660-6073

PROVINCIAL LABORATORY

MDM 1990

ZARE, VICTOR
AMTRAK

3552 ESKEW CT
WOODBRIDGE VA
UNITED STATES 22192
202-906-3943 Fax: 202-906-2117

AMTRAK
ASST. DIR. PUBLIC HLTH
MDM VA 1995

ZAYAITZ, ANNE

144 E SPRUCE ST
EMMAUS PA
UNITED STATES 18049
215-683-4315

MDM PA

ZEMLOCK, DAVE
FLEUR-DE LAIT FOODS

400 S CUSTER AVE
NEW HOLLAND PA
UNITED STATES 17557
717-355-8747

FLEUR-DE LAIT FOODS
ASSIST. SANIT. SUPV.
MDM PA 1996

ZEPP, WILLIAM W.

20402 COOL HOLLOW
HAGERSTOWN MD
UNITED STATES 21740
301-791-4779 Fax: 301-739-8067

HEAD DAIRY FARM OPER SEC
MDM

ZERBY, HENRY
COLORADO STATE UNIVERSITY

ANIMAL SCIENCE BLDG
FORT COLLINS CO
UNITED STATES 80523
970-491-6348 Fax: 970-491-0278

COLORADO STATE UNIVERSITY
STUDENT
MSS 1997

ZESSIN, ROSEMARY
C.F. BURGER CREAMERY CO

PO BOX 28006
DETROIT MI
UNITED STATES 48228
313-837-6000

C.F. BURGER CREAMERY CO
DIR OF LAB
MDM MI 1978

ZETTERLUND, KRIS

575 W KRENZ AVE
CARY IL
UNITED STATES 60013-2009
847-516-5457

DARDEN RESTAURANTS
QA MANAGER
MDM MN 1994

ZEUTHEN, PETER
THE TECHNICAL UNIVERSTIY

BUILDING 221
LYNGBY
DENMARK DK-2800
45-45 25-26 48 Fax: 45-45 88-49 22

THE TECHNICAL UNIV
ASSOC PROF, HEAD OF DEPT
MDM 1987

ZHANG, YIBEI
TUSKEGEE UNIVERSITY
DEPT OF FOOD & NUTRITIONAL SCI.
204 C CAMPBELL HALL
TUSKEGEE AL
UNITED STATES 36088
334-724-4296 Fax: 334-727-8493

TUSKEGEE UNIVERSITY
GRADUATE STUDENT
MSS 1997

ZHAO, TONG
UNIVERSITY OF GEORGIA

DEPT OF FOOD SCI & TECH
GRIFFIN GA
UNITED STATES 30223
404-228-7283 Fax: 404-229-3216

UNIVERSITY OF GEORGIA
RESEARCH COORDINATOR II
MDM GA 1991

ZHENG, GUOLU

200 S RAZORBACK RD #134
FAYETTEVILLE AR
UNITED STATES 72701
501-575-5307 Fax: 501-575-4202
E-mail: gzheng@comp.uark.edu
UNIV. OF ARKANSAS
GRADUATE STUDENT
MSS 1997

ZIESEMER, CARL J.

1605 WOODLAND AVE
DES PLAINES IL
UNITED STATES 60016
708-866-2952

RETIRED
MRT IL 1948

ZIMMERMAN, JOEL H.
CON AGRA FROZEN FOODS

1023 4TH ST
COUNCIL BLUFFS IA
UNITED STATES 51503
712-325-5217

CON AGRA FROZEN FOODS
DIRECTOR, TECHNICAL SVCS
MDM NE 1985

ZINDULIS, JOSEPH
BIOTRACE, INC.

3 CARDIFF LN
HAMILTON SQUARE NJ
UNITED STATES 08690
609-897-0282 Fax: 609-897-0289

BIOTRACE, INC.
SR. VP
MDM 1992

ZINK, DON
NESTLE USA, INC.

800 N BRAND BLVD
GLENDALE CA
UNITED STATES 91203
818-549-6807 Fax: 818-549-6908
E-mail: donald.zink@us.nestle.com
NESTLE USA, INC.
DIRECTOR - FOOD SAFETY
MDM 1996

ZOLLINGER, WALTER G.

SCHARENMOOSSTRASSE 105
ZURICH
SWITZERLAND CH-8052

MDM 1985

ZOTTOLA, EDMUND A.
U OF MINN

262 FOOD SCIENCE AND NUTRITION
SAINT PAUL MN
UNITED STATES 55108
612-624-9274 Fax: 612-625-5272

UNIV OF MINNESOTA
PROF/EX SPEC FD MICROB
MDM MN 1966

ZOTTOLA, PALMER D.
VALLEY ROGUE DAIRY

PO BOX 1327
GRANTS PASS OR
UNITED STATES 97526
503-476-2020

VALLEY ROGUE DAIRY

MDM

Invite a Colleague to Join

The International Association of Milk, Food and Environmental Sanitarians, is an association of food safety professionals with a mission ***"to provide food safety professionals worldwide with a forum to exchange information on protecting the food supply."***

✱ Who should be an IAMFES Member?

Food safety professionals in industry, government and academia.

✱ What are the benefits of joining IAMFES?

Dairy, Food and Environmental Sanitation — A reviewed monthly publication that provides practical and applied research articles and association news, updates, and other related information for food safety professionals.

Journal of Food Protection — An international, refereed scientific journal of research and review papers on topics in food science and food aspects of animal and plant sciences.

The IAMFES Lending Library — Provides free use of quality training videos dealing with various food safety issues.

The IAMFES Annual Meeting — Is a unique educational event; technical sessions, symposia and exhibits provide attendees with over 200 presentations on current topics in food protection. IAMFES Members receive a substantially reduced registration fee.

✱ Ask a colleague to join...

Pass on to a colleague information about IAMFES and invite them to contact us at 515.276.3344 or 800.369.6337; Fax: 515.276.8655; E-mail: iamfes@iamfes.org.

IAMFES Geographical Listing

ARGENTINA

BINOTTI DE PIAGGIO, SUSANA
BUENOS AIRES
MDM

CAJIDE, ENRIQUE
BUENOS AIRES
MDM

DOBOSCH, DORA
BUENOS AIRES
MDM

FRADE, ANTONIO H.
BUENOS AIRES
MDM

FUSCO, ANGEL J. V.
CORRIENTES
MDM

GUZMAN, AÑA MARIA DE
BIOQUIMICA Y FARMACIA
MDM/AIR

LOMBARDI, CAROLINA
QUILMES
MDM

MANGHI, MARCELA
4TH PISO (1113)
MDM

OLIVER, GUILLERMO
SAN MIGUEL DE TUCUMAN
MDM

PUCCI, OSCAR
COMODORO
MDM

REINHEIMER, JORGE A.
SANTA FE
MDM

SAN MARTIN, ALICIA SILVIA
BUENOS AIRES
MDM

SOBOL, RICARDO
BUENOS AIRES
MDM

TESSI, MARIA A.
SANTE FE
MDM

VILARRASA, ALEJANDRO
VENADO TUERTO
MDM

AUSTRAILIA

BATES, JOHN
ARCHERFIELD
MDM

CHANDLER, ROBERT
WERRIBEE
MDM

CROW, JOHN
FLEMINGTON
MDM

D'ARRIETTA, L
MIAMI
MDM

DOWNEY, IAN S.
VIC
MDM

FABIANSSON, STEFAN U.
SYDNEY SOUTH
MDM

FLEET, GRAHAM H.
SYDNEY
MDM

FRIEND, J
NORTH RYDE
MDM

GEBLER, JILL
VICTORIA
MDM

HOCKING, AILSA D.
NORTH RYDE
MDM

JAMESON, GRAEME
HIGHETT
MDM

JAY, L STEPHEN
BLACKBURN
MDM

KELLY, STEPHEN
BALWYN
MDM

KERR, DIANNE
SYDNEY
MDM

KITTSON, ELLEN M.
BALLAJURA, WA
MDM

LABOYRIE, DAVID
GREENACRE
MDM

LOGAN, DAVID
QLD
MDM

MACKENZIE, M
BROWNS PLAINS
MDM

MCMEEKIN, TOM
HOBART
MDM

MUNCE, BARBARA
NEUTRAL BAY JUNCTION
MDM

MURRAY, CHRISTOPHER
ADELAIDE
MDM

MYERS, PHILIP
ROSEVILLE
MDM

PRVCIC, LEANNE
CLAYTON
MDM

REED, ED
HILLARYS'
MDM

REISINGER, WAYNE
TOOWOOMBA
MDM

RICHARDSON, PHILLIP A.
MELBOURNE
MDM

RIVIS, J
MELBOURNE
MDM

ROSS, TOM
HOBART
MDM

SWYNNY, PHILLIP F.
OURIMBAH
MDM

TAN, AGNES
MELBOURNE
MDM

UGLOW, RICHARD
GLEN IRIS
MDM

VENABLES, LINDA
RICHMOND
MDM

WARE, ALLAN
BRISBANE
MDM/AIR

WOOD, PETER A.
BRISBANE
MDM

AUSTRIA

MOLINS, RICARDO A.
VIENNA
MDM

SOMMER, REGINA
VIENNA
MDM

BAHRAIN

KHUNJI, ZAKARIYA
MUHARRAG
MDM

BELGIUM

DECALLONNE, A
LOUVAIN-LA-NEUVE
MDM

DESMEDT, J
HERENTALS
MDM

GLAESER, HERMANN
BRUXELLES
MDM

LIEVEN, DE ZUTTER
MERELBEKE
MDM

MATHIEU, A
BRUSSELS
MDM

MICHIELS, CHRIS
HEVERLEE
MDM

BERMUDA

HARVEY, ESTLYN
HAMILTON HMEX
MDM

WATKINSON, ELAINE
HAMILTON
MDM

BOTSWANA

MPUCHANE, S
GABORONE
MDM

BRAZIL

ALEIXO, JOSE A.
PELOTAS
MDM

ARRUDA, GILLIAN ALONSO
SAO PAULO
MDM

BATISTA, CLEIDE
FLORIANOPOLIS
MDM

COELHO DOS SANTOS, W.
BELO HORIZONTE
MSS

DEMELO FRANCO, B.
SAO PAULO
MDM

DEOLIVEIRA, TEREZA C.
SALA 05, MARINGA
MDM

DESTRO, MARIA TERESA
SAO PAULO
MDM

FERREIRA, CELIA LUCIA
VICOSA - MG
MDM

MARQUES, DANIEL S.
ARARAQUARA-SP
MDM

PINHEIRO, LUIS GUSTAVO
SAO PAULO
MSS/AIR

CANADA

ALBERTA

ASHTON, EDIE
EDMONTON
MDM

ATHAR, AQUEEL
CALGARY
MDM

BLEWETT, ELLEN
CALGARY
MDM

CARLSON, NORM
CALGARY
MDM AB

CASWELL, C W.
ST PAUL
MDM AB

CHIN, MELINDA
EDMONTON
MDM

CHRISTENSEN, DONNA
CALGARY
MDM

DAVIDSON, CHARLES
EDMONTON
MRT AB

GREER, GORDON
LACOMBE
MDM AB

GREWAL, SURINDER
EDMONTON
MDM

GROTEN, BRIAN
SPRUCE GROVE
MDM

HUNTER, ROBERT
RED DEER
MDM AB

JACKSON, ERIC
CALGARY
MDM

JERICHO, KLAUS
LETHBRIDGE
MDM

KLASSEN, MARK
ACME
MDM

LEONG, BELLA
CALGARY
MDM

MCDONAGH, SHELAGH
CALGARY
MDM

MCMILLAN, KEITH
EDMONTON
MDM

MCMULLEN, LYNN M.
EDMONTON
MDM

MURRAY, DAVID
EDMONTON
MDM

NATIRESS, FRANCES
LACOMBE
MDM

OSWALD, CRAIG
LETHBRIDGE
MDM

PILLIDGE, RON W.
MORINVILLE
MDM AB

ROBERTSON, JANA
STRATHMORE
MDM

ROTH, LAWRENCE A.
EDMONTON
MDM AB

STEELE, JAMES E.
ST. ALBERT
MDM AB

STILES, M E.
EDMONTON
MDM AB

WANG, NANCY
EDMONTON
MDM

WARD, CARLA
CALGARY
MDM

ZAGROSH, CONNIE
EDMONTON
MDM

BRITISH COLUMBIA

AMANTEA, G F.
DELTA
MDM ON

BAILLIE, NANCY
VANCOUVER
MDM

CAMPBELL, KEITH
VANCOUVER
MDM

CHRISTIAN, KEN
KAMLOOPS
MDM

DELAQUIS, PASCAL
SUMMERLAND
MDM

GORBAHN, HARTMUT W.
ABBOTSFORD
MDM

LAWRENCE, RICHARD
VANCOUVER
MDM

LIM, NORMAN C.
VICTORIA
MDM

MOORE, ANNETTE
ABBOTSFORD
MDM

PETERS, TERRY
RICHMOND
MDM

POTTER, LES
VICTORIA
MDM

WISMER, ELAINE W.
VANCOUVER
MDM

ZAPP, RON
VANCOUVER
MDM

MANITOBA

BERTRAM, PETER
WINNIPEG
MDM

BLANK, GREG
WINNIPEG
MDM

BOLLMAN, JILL
WINNIPEG
MSS

DREW, JAMES P.
WINNIPEG
MDM

DZOGAN, SHIRLEY
WINNIPEG
MDM

HOLLEY, RICHARD
WINNIPEG
MDM ON

POWELL, CHARLES
WINNIPEG
MSS

SARGEANT, C D.
WINNIPEG
MDM

TAYLOR, JOHN
WINNIPEG
MDM

NEW BRUNSWICK

ALBERT, REGINALD
EDMUNDSTON
MDM

BOURQUE, MICHAEL
SHEDIAC
MDM

CARSON, VIVIEN
SAINT JOHN
MDM

CLARK, MARGUERITA
FREDERICTON
MDM

HALL, SUSAN
SAINT JOHN
MDM

MCHUGH, BRENDAN
BLACK'S HARBOUR
MDM

TUZO, ROBERT
MONCTON
MDM

NEW FOUNDLAND

ANDERSON, IKE
CORNER BROOK
MDM

COADY, DON J.
ST. JOHN'S
MDM

COATES, REGINALD
ST JOHNS
MDM

MCLENNON, DAVID
SAINT JOHN'S
MDM

PATEL, T R.
ST JOHNS
MDM

WHITEWAY, SANDRA
ST. JOHN'S
MDM

WHITNEY, H G.
ST JOHN'S
MDM

NOVA SCOTIA

ILLSLEY, REBECCA
KENTVILLE
MSS

KANE, RICK P.
CANNING
MDM

MACLACHLAN, FLORENCE C.
TRURO
MDM

MCCORRY, JAMES
BRIDGEWATER
MDM

PINK, J
ANTIGONISH
MDM

READE, AUSTIN E.
DARTMOUTH
MDM

STEWART, LYNN
HALIFAX
MDM

WILSON, PATTI
DARTMOUTH
MDM

WOOD, DAVE A.
TRURO
MDM

ONTARIO

ALLEN, JEAN
TORONTO
MDM

ALLEN, MARJORIE
LONDON
MDM

BADER, CARL
MISSISSAUGA
MDM

BARAKAT, REEM K.
GUELPH
MSS

BARCLAY-PEREIRA, SUSAN
OSHAWA
MDM

BARRON, STEVE
TORONTO
MDM

BAUTISTA, DERRICK A.
GUELPH
MSS

BENDIG, TIM
WINDSOR
MDM

BERESH, DENNIS
ST. CATHARINES
MDM

BLACK, HUGH A.
MARKHAM
MDM

BOND, JAMES P.
WALLACEBURG
MDM ON

BORYS, DENIS
HALTON HILLS
MDM

BOYLAN, BILL
BURLINGTON
MDM

BOYLES, JENNIFER
BRAMPTON
MDM

BRODSKY, MICHAEL H.
TORONTO
MDM ON

BRUNETTE, BOB
BRAMPTON
MDM

BRYER, DAVID
GUELPH
MDM

BUCKLEY, KELLY E.
ETOBICOKE
MDM

CHAMBERS, JAMES R.
GUELPH
MDM

CHARLEBOIS, ROBERT
NEPEAN
MDM

CHEN, JINRU
GUELPH
MDM

CHERNIS, TERRY
OTTAWA
MDM

CHOW, JUDY
GUELPH
MDM

CHUCKMAN, DEBBIE
MISSISSAUGA
MDM ON

CLARK, A GAVIN
TORONTO
MDM

COLE, LORI K.E.
KITCHENER
MDM

CONNERS, DAVID
LONDON
MDM ON

COWAN, LAURA
ETOBICOKE
MDM

D'ANDREA, LIDIA
TORONTO
MDM ON

D'SOUZA, MARIETTE
WESTON
MDM ON

DALE, JUDITH M.
BRAMPTON
MDM ON

DAVIDSON, C M.
MISSISSAUGA
MDM ON

DODSWOUTH, PATRICK
KITCHENER
MDM ON

DUBOIS, PHIL E.
NORTH YORK
MDM

FANARAS, JOHN
SCARBOROUGH
MDM

FARBER, J
OTTAWA
MDM

FIFIELD, JAMES A.
OAKVILLE
MDM

FINKLE, TIMOTHY
OTTAWA
MDM

FLOCKTON, P R.
APPLE HILL
MDM ON

FORTIN, B M.
TIMMINS
MDM ON

FURGIUELE, KAREN
ETOBICOKE
MMS ON

GABOWICZ, ALEXANDRA
MISSISSAUGA
MDM

GOULD, ANDREW M.
ETOBICOKE
MDM ON

GRANT, ALAN
MISSISSAUGA
MDM

GRIFFITHS, MANSEL W.
GUELPH
MDM

GROOT-NIBBELINK, BILL
KOMOKA
MDM

HALLAS, R J.
BURLINGTON
MDM ON

HALLERAN, JOHN
BRAMPTON
MDM

HANNON, CAROLYN
LONDON
MDM

HART, ROBERT
WATERLOO
MDM ON

HIND, J BRIAN
ETOBICOKE
MDM ON

HUDGIN, GLEN
BELLEVILLE
MDM

HUNTER, BILL
HAMILTON
MDM

IACOBELLIS, JOE
TORONTO
MDM

JAMES, NICOLE
ETOBICOKE
MDM

JOHNSON, PAT
GUELPH
MDM

JOY, STEVIE
UNIONVILLE
MDM

JUDGE, RON
BURLINGTON
MDM

KASTORIS, PETER
TORONTO
MDM

KNIGHT, CINDY
LONDON
MDM

KROPF, LARRY
KITCHENER
MDM ON

LACASSE, JACQUES G.
ETOBICOKE
MDM

LACEY, DONALD E.
TORONTO
MDM

LAMMERDING, ANNA M.
GUELPH
MDM

LEE, MARILYN
TORONTO
MDM ON

LEE, RUBY M.
SCARBOROUGH
MDM

LINJACKI, IVAN
CAMBRIDGE
MDM

LITTLE, GARY G.
BELLEVILLE
MDM

LOWMAN, RUFF
NEPEAN
MDM

MACFARLAND, MICHAEL
REXDALE
MDM

MACINNES, SUE
ISLINGTON
MDM ON

MACLEOD, JANICE
DON MILLS
MDM

MANJI, BASHIR
NEPEAN
MDM

MANN, ELROY
GUELPH
MDM

MARKAKIS, TED
SCARBOROUGH
MDM

MARROW, TODD
GUELPH
MDM

MCCARTY, MARIE
MIDLAND
MDM

MCCREARY, JENNIFER
MISSISSAUGA
MDM ON

MCDONALD, MALCOLM S.
COBOURG
MDM ON

MCEWEN, SCOTT A.
GUELPH
MDM

MCFALL, IAN
LYN
MDM

MCKELLAR, ROBIN C.
GUELPH
MDM

MCNAB, W BRUCE
GUELPH
MDM

MCQUAY, DONNA
AYR
MDM

MENDES, LARRY
KITCHENER
MDM ON

MOCCIO, PETER
KINGSTON
MDM ON

MOORE-KENNEDY, NADEON
BRANTFORD
MDM

MOUNTJOY, KRISTA
MISSISSAUGA
MDM ON

MURPHY, BRENDAN G.
MISSISSAUGA
MDM ON

MURRAY, E DONALD
EDEN MILLS
MDM

MYATT, JOE
DON MILLS
MDM

NAZAROWEC-WHITE, M
NEPEAN
MSS

PALMER, MATTHEW P.
LONDON
MDM

PAQUETTE, GAETAN
OTTAWA
MDM

PARON, LINDA
SCARBOROUGH
MDM ON

PATEL, I R.
TEESWATER
MDM ON

PATTERSON, DAVID
OWEN SOUND
MDM

POWELL, DOUG
GUELPH
MDM

PRETTY, ROBERT JOHN
TORONTO
MDM

REDDEN, CHRIS
GUELPH
MDM

REFFLE, JAMES
LONDON
MDM

RICHARDS, BILL
GUELPH
MDM ON

RIEDEL, GUENTER
OTTAWA
MDM

ROBERTSON, SHELDON
SMITHS FALLS
MDM

ROBINSON, GLEN
ETOBICOKE
MDM

SANZ-SOLE, EVA
GUELPH
MDM

SCHRAFT, HEIDI
GUELPH
MDM

SEEGER, KLAUS
AUBURN
MDM

SHEPHERD, DAVID M.
MISSISSAUGA
MDM ON

SMITH, DAVID I.
NEPEAN
MMS

SPAETZEL, JOHN
ETOBICOKE
MDM

SPRUNG, D WAYNE
MISSISSAUGA
MDM ON

STANIZZ, JOSIE
CONCORD
MDM ON

STEVENS, COLEEN
KITCHENER
MDM ON

STONE, J S.
NORTH BAY
MDM

TAYLOR, DONNA
STRATFORD
MDM ON

TAYLOR, JULIA
SCARBOROUGH
MDM

THOMPSON, ROBERT
FERGUS
MDM

TIFFIN, ROBERT
KITCHENER
MDM ON

TODD, EWEN
OTTAWA
MDM ON

TOOP, DAVID H.
TRENTON
MDM

TUROSKY, SANDRA
GEORGETOWN
MDM

USBORNE, RON
BRAMPTON
MDM ON

VALLEE, GUY R.
HALTON HILLS
MDM ON

VLAHOS, GEORGIA
ETOBICOKE
MDM

WAKEMAN, JOAN
NIAGARA FALLS
MDM ON

WENDELL, JOHN
KITCHENER
MDM

WHITE, DAVID RJ.
POINT EDWARD
MDM ON

WILLMOTT, PETER
OAKVILLE
MDM

WILSON, JOHN H.
BURLINGTON
MDM

WILSON, STEPHEN R.
INGLESIDE
MDM

WOOD, D S.
GUELPH
MDM

WOOD, MURRAY
MISSISSAUGA
MDM

WRIGHT, IAIN
KITCHENER
MDM

YIU, SUK HING
GUELPH
MDM

YOSHIMASU, MARK
GUELPH
MSS

PRINCE EDWARD

GRANT, MARYJANE
CHARLOTTETOWN
MDM

LAMBERT, BRIAN
SUMMERSIDE
MDM

MACISAAC, BOYCE
CHARLOTTETOWN
MDM

QUEBEC

APRIL, RICHARD
LONGUEUIL
MDM

BACHAND, GILLES
ST. HYACINTHE
MDM

BENOIT, CLAUDE
BAIE D'URFE
MDM

BOUDREAU, CHRISTINE
BOUCHERVILLE
MDM

BROOKMAN, DAVID H.
DOLLARD DES ORMEAUX
MDM

CAILLE, MARC
MONTREAL
MDM

COTE, PIERRE A.
QUEBEC
MDM

DESILETS, SYLVAIN
CHOMEDEY-LAVAL
MDM

HALLE, JEAN-CLAUDE
GRANDE-RIVIERE
MDM

HALOU, JOEL
ST. LAURENT
MDM

IDZIAK, EDMUND S.
ST ANNE DE BELLEVUE
MDM

IKIN, GLENN
MONTREAL
MDM

LAFLAMME, LAURENT
ST-HYACINTHE
MDM

LAPOINTE, GISELE
QUEBEC
MDM

LECLAIR, MICHEL
GRANBY
MDM

LEONARD, CAROLE
LAVAL
MDM

MACRI, VINCENT
ST. LAURENT
MDM

MEIJER, ROBERT
ST. MATHIEU DE BELOEIL
MDM

PLEMONDON, PIERRE
MONTREAL
MDM

SAUVE, GILBERT
QUEBEC CITY
MDM

SIMARD, MICHAEL
STE-FOY
MSS

SIMARD, RONALD E.
QUEBEC
MDM

TANGUAY, JOHANNE
ST.JEAN-SUR-RICHELIEU
MDM

SASKATCHEWAN

GRAFF, YVONNE
REGINA
MDM

KJARSGAARD, D
SASKATOON
MDM

MCLAUGHLIN, CHERYL
MOOSE JAW
MDM

COLUMBIA

TARTE, RODRIGO
CALI
MDM IA

COSTA RICA

ANTILLON, FLORENCIA
SAN JOSE
MDM

GENE, JOSE A.
SAN JOSE
MDM/AIR

CYPRUS

PIROCCAS, C.
NICOSIA
MDM

CZECHOSLOVAKIA

MATYAS, ZDENEK
BRNO
MDM

STEPAN, MILOS
KLADSKA
MDM

DENMARK

BROCKHOFF, LARS
AARHUS-HOJOJERG
MDM

HERTEL, ALEX
COPENHAGEN S
MDM

HUSS, HANS HENRIK
MDM

KNAP, INGE
HILLEROED
MDM

KNOCHEL, SUSANNE
FREDERIKSBERG
MDM

ZEUTHEN, PETER
LYNGBY
MDM

ECUADOR

LOPEZ, ING. GERMAN
GUAYAQUIL
MDM

EGYPT

ABD-EL-GHANI, SALEM
CAIRO
MDM

FINLAND

MATTILA-SANDHOLM, TIINA
ESPOO 02151
MDM

PAKKALA, PEKKA
HELSINKI
MDM

FRANCE

AMGAR, ALBERT
LAVAL
MDM

CARLIN, FREDERIC
AVIGNON
MDM

CARPENTIER, BRIGITTE
ALFORT
MDM

DELAGOUTTE, CHRISTIAN
14150 OUISTREHAM
MDM

DUONG, CATHERINE
LE PLESSIS
MDM

RICHARD, JEAN A.
JOUY-EN-JOSAS
MDM

ROCOURT, JOCELYNE
PARIS CEDEX 15
MDM

GERMANY

BAKER, DAVID A.
FRANKFURT
MDM

DANGENDORF,
BONN
MDM

GERSTEIN, JORG
POHLHEIM
MDM

JUNG, DR. WOLFGANG
HEIMENKIRCH
MDM

MARTLBAUER, ERWIN
MUENCHEN
MDM

POLLMER, UDO
GERMERSHEIM
MDM

SCHERER, S.
FREISING
MDM

GREECE

GENIGEORGIS, CONSTANTINE

MDM

KALLITSIS, THEODORO G.
THESSALONIKI
MSS CA

PAPADOPOULOU, CHRIS V.
IOANNINA
MDM

PAPAGEORGIOU, D. K.
THESSALONIKI
MDM

STRGKELIDIS, DANIEL
KOMOTINI
MDM

HOLLAND

BAKKER, MAARTEN
LEEUWARDEN
MDM

VANROSSEM, FRANCINE
RIJSSEN
MDM

HONG KONG

CHAN, ANGELA
HONG KONG
MDM

YAU, SAU HA
H K INT'L AIRPORT
MDM

INDIA

JAIN, R B.
JALGAON
MDM

IRELAND

BUCKLEY, H G.
CORK
MDM

DELANEY, DERRY
BISHOPSTOWN
MDM

VAUGHAN, TED
COUNTY CORK
MDM

ISRAEL

AMITAY, ILAN
EMEK HEFER
MDM

PAIKOWSKY, ZEEV
TEL-AVIV
MDM

ITALY

ATTIOLI,
CISTERNA DI LATINA
MDM/AIR

CASOLARI, A
MILANO
MDM/AIR

GIACOHO, GALVANO
5-95123
MDM

LIGUGNANA, ROBERTO
MILAN
MDM

OTTAVIANI, FRANCO
SANDRIGO
MDM/AIR

QUAGLIO, GIAMPAOLA P.O.
MODENA
MDM

STECCHINI, MARA
FELETTO
MDM

JAPAN

ARIHARA, KEIZO
TOWADA-SHI
MDM

ISSHIKI, KENJI
TSUKUBA
MDM

KAZUO, HISA
NARASHINO-SHI
MDM

NISHIBU, JUN
OBIHIRO-SHI
MDM

SAKAI, HIDETOSHI
SAPPORO
MDM

SAKATA, ATSUSHI
TAKATSUKI
MDM

SEO, KAORI
OBIHIRO
MDM/AIR

SHIBASAKI, ISAO
SHI, OSAKA
MDM

SUGITA, HARUO
FUJISAWA
MDM

TSUCHIDO, TETSUAKI
SUITA 564
MDM

YAJIMA, MIZUO
CHUO-KU
MDM

JORDAN

YAMANI, MOHAMMED
AMMAN
MDM

KOREA

CHO, DO-HEE
SEOUL
MDM

CHUNG, CHOONG-IL
SUNGDONG-KU
MDM KO

CHUNG, DUCK-HWA
GYEONGNAM
MDM KO

HAM, SEUNG-SHI
CHUNCHON
MDM

HONG, CHONG-HAE
CHUNCHON
MDM KO

HUH, CHUNG JAE
KON-KUK MILK
MDM KO

HWANG, HAN-JOON
SUNGBUK-KU
MDM

JEONG, DONG K.
YOUNGDO-GU
MDM KO

KANG, YOUNG-JAE
SEOUL
MDM KO

KIM, HYUN UK
SUWEON
MDM

KIM, JEONG-WEON
SUWON
MDM

KIM, KWANG YUP
SAN 48, KOESIN-BANG
MDM KO

KO, YOUNG-SU
SEOUL
MDM

KYUNGIL, CHUNG
SEOUL
MDM

LEE, SHIN HO
GYEONGSAN
MDM KO

NAM, EUA-SOOK
SEONGDONG-KU
MDM KO

OH, DEONG-HWAN
CHUNCHON
MDM KO

PARK, KUN YOUNG
PUSAN
MDM KO

SHIN, JUNG G.
YONGIN-KUN
MDM

SHIN, JUNGKUE
SODAGMOON-KU
MSS

SHIN, KWANGSOON
SUWEON, KYUNGGIDO
MDM KO

YONG, SUNG DAI
SEOUL
MDM

YUM, TONG-KYUNG KWAK
SEOUL
MDM KO

MACEDONIA

PAVLE, SEKULOVSKI
SKOPJE
MDM

MALAYSIA

PENG, LIM LUCK
PETALING JAYA SELANGOR
MDM

MEXICO

BARRERA, LUIS
GARZA GARCIA
MDM

DIAZ-CINCO, MARTHA E.
HERMOSILLO
MDM

ELIZUNDIA, JOSE M.

MDM

ESCARTIN, EDUARDO F.
QUERETARO
MDM

HIGUERA, INOCENCIO
HERMOSILLO
MDM

LIMON, JULIO C.
SAN BUENAVENTURA
MSS

LUGO ANZALDO, ING ALMA ROSA
PUEBLA
MDM

MARFIL, RAFAEL C.
DELEG CUAUHTEMOC
MDM

PEREZ CORTES, VERONICA
AZCAPOTZALCO
MDM

SEGOVIA, EDUARDO
SALTILLO
MDM

TRUJILLO, FAUSTO TEJEDA
PUEBLA
MDM

NETHERLANDS

BRINKMAN, H W.
KOOGAANDEZAAN
MDM

GLAS, IR C.
8901 MA
MDM

HARTOG, B J.
RA LEERSUM
MDM

HEIJKERS, F H M.
AA UTRECHT
MDM

MOSSEL, D A A.
TD UTRECHT
MDM

NORTHOLT, MARTIN
ZEIST
MDM

NOTERMANS, SERVE
BILTHOVEN
MDM

WEENK, G
ZOETERMEER
MDM

NEW ZEALAND

COOK, PAUL
PAKURANGA
MDM

COOKE, M D.
NELSON
MDM

COOPER, BENJAMIN
CHRISTCHURCH
MDM

MANDER, J M.
MANGERE
MDM

MANNING, K
OTAHUHU
MDM

MIDDLETON, JOHN
HAMILTON
MDM/AIR

ROBINSON, NIGEL
NEW PLYMOUTH
MDM

SHARPIN, ROSEMARY K.C.
AUCKLAND
MDM

NORWAY

BOE, GJERMUND
KRISTIANSAND
MDM

OEFJORD, GRO D.
LYSAKER
MDM

ROSSEBO, LAVRITS
KARMSUND
MDM

RYSSTAD, GUNNAR
LIERSTRANDA
MDM

PERU

QUEVEDO, FERNAN
URB. CAMACHO
MDM

PHILIPPINES

LEONG, ROBERT
METRO MANILA
MDM

PORTUGAL

MALCATA, FRANCISCO X.
PORTO
MDM

VILELA PIMENTEL, M.
FORGAS
MDM

SAUDI ARABIA

ABU-TAYBOUSH, HAMZA
RIDADH
MDM

AL-MOHIZEA, IBRAHIM S.
RIYADH
MDM

ALKANHAL, HAMAD A.
RIYADH
MDM

BAKHSH, JAMAL
RIYADH
MDM

JAD, YASSER B.
JEDDAH
MDM

KHAYAT, FAHAD A.
JEDDAH
MDM

SINGAPORE

AYE, LIM JIN
SINGAPORE
MSS

CHAN, CHIA YOOK

MDM

LAI, DAISY

MDM/AIR

LOON, LOR KIM
SINGAPORE
MDM

NG, DORIS
OUTRAM ROAD
MDM

PHO, LAY KOON
500 DOVER RD
MDM

SIOW, LIM SEH

MDM

TAY, HWEI C.

MDM

SOUTH AFRICA

GEORNARAS, IFIGENIA
WITS
MSS

GOUWS, PIETER
BELLVILLE
MDM

HASTINGS, JOHN
SCOTTSVILLE
MDM

MAART, M S.
SALDANHA
MDM

VEARY, C M.
ONDERSTEPOORT
MDM

VON HOLY, ALEX
SANDRINGHAM
MDM

SPAIN

ANDRES, MARIA JOSE
PATERNA
MDM

ARINO-MONEVA, AGUSTIN A.
ZARAGOZA
MDM

ASENSIO, MIGUEL A.
CACERES
MDM

BENTABOL, ANTONIO
TENERIFE
MDM

CANTALEJO, MARIA J.
BASAURI
MDM

FERNANDEZ ESCAMEZ, P. S.
MURCIA
MDM

MARTIN, ROSARIO
UNI. COMPLUTENSE
MDM

MATASPABLO, ELVIRA
BARCELONA
MDM

NUNEZ, MANUEL
MADRID
MDM

REYES-GAVILAN, CLARA G.
VILLAVICIOSA
MDM

RIAGUAS SANZ, ENRIQUE
BADAJOZ
MSS

RODRIGO, ENGUIDANOS M.
BURJASSOT
MDM

SWEDEN

AHLIN, ULF
STOCKHOLM
MDM/AIR

ECKNER, KARL F.
HELSINGBORG
MDM

ENGDAHL AXELSSON, C. E.
53381 KALLBY
MDM

NILSSON, DAN

MDM

STENMO, ULLA
ESLOV
MDM

SWITZERLAND

BURKI, THEO E.
MUHEN
MDM

DUCOMMUN, JEAN-MARTIN
NEUCHATEL
MDM

EYER, KURT
KONOLFINGEN
MDM

GRUTTER, PETER
AARAU
MDM

JAISLI, FRITZ K.
BISCHOFSZELL
MDM

JERMINI, MARCO F.
LUGANO
MDM

KLEIN, BERNARD
EPALINGES
MDM

PASQUIER, JEAN-MARIE
FRIBOURG
MDM

SCHMITT, RUDOLF
SION
MDM

SIEBER, ROBERT
LIEBEFELD-BERNE
MDM

UNTERMANN, FRIEDRICH
WINTERTHURERSTRASSE
MDM

WEBER, MICHAEL
THAYNGEN
MDM

ZOLLINGER, WALTER G.
ZURICH
MDM

TAIWAN

CHENG, CHIEN-WEI
TAIPEI
MDM

CHIOU, ROBIN Y-Y
CHIAYI
MSS

FAN, JIN-JIA
TAINAM
MDM/AIR

TSAI, GUO-JANE
KEELUNG
MDM

TSAI, WAN-LING
TAIPEI
MDM

THAILAND

SAITANU, KRIENGSAG
PATUMWAN
MDM

TUITEMWONG, KOORANEE
BANGKOK
MSS

TURKEY

GOKTAN, DENIZ
BORNOVA
MDM

MUFTUGIL, NEZIH
ISTANBUL
MDM

U.S. TERRITORIES

GUAM

PAULINO, RUDY B.
UPPER TUMON
MDM

PUERTO RICO

ANDINO, STELLA
LAS PIEDRAS
MDM

CERAME, VICTORIA
SANTA ISABEL
MDM

CHAPARRO, MILDRED
MAYAGUEZ
MDM

FERNANDEZ-COLL, FRED
SAN JUAN
MDM

PADIN, PEDRO
AGUADILLA
MDM

PEREZ-CARDONA, LUIS A.
AGUADILLA
MDM

UGANDA

NAKIMBUGWE, DOROTHY
KAMPALA
MDM

UNITED KINGDOM

ADAMS, MARTIN R.
GUILDFORD
MDM

BANKS, JEFF
WARWICK
MDM

BLUNDEN, DERRICK
DRIFFIELD
MDM

CASTLE, C S.
BANBURY
MDM

DAVIDSON, CRAIG
CARDIFF
MSS

DELVES-BROUGHTON, JOSS
BEAMINSTER
MDM

EASTER, MARTIN
CAMBRIDGE
MDM

HOLAH, JOHN
GLOUCESTERSHIRE
MDM

HYNES, DONAL P.
FAREHAM
MDM

KING, LYN
WELLINGBOROUGH
MDM

KINGCOTT, NED
LONDON
MDM

MILES, LISA
WINDSOR
MDM/AIR

MILLER, M
BILSTHORPE
MDM

MYLONA, CHRISTINA
STAINES
MDM

SHEARD, MIKE A.
LEEDS
MDM

SILLEY, PETER
SHIPLEY
MDM

STRINGER, MIKE
GLOUCESTERSHIRE
MDM

WILSON, IAN
BELFAST
MDM

UNITED STATES

ALABAMA

ASHMORE, JOHN
MONTGOMERY
MDM AL

BENEFIELD, DANIELLE
AUBURN UNIVERSITY
MSS

CONNER, DONALD E.
AUBURN
MDM AL

DESSAI, ANANTA
TUSKEGEE
MDM

EZELL, RHONDA L.
DECATUR
MDM AL

GOULD, RAMONA A.
FORT RUCKER
MDM

JARNIGAN, PHILLIP
FLORENCE
MDM AL

LEWIS, SARAH
TUSKEGEE
MSS

LU, JOHN Y.
TUSKEGEE
MDM AL

MCCASKEY, THOMAS A.
AUBURN
MDM AL

MOSS, SCOTT R.
ALBERTVILLE
MDM

REAMER, KENNETH
MONTGOMERY
MDM AL

REIMER, NANCY
OXFORD
MDM

ROBERTS, TIM
AUBURN
MSS

ROBEY, LARRY
HUNTSVILLE
MDM

SOLDWISH, TIMM L.
UNION SPRINGS
MDM

TAMBLYN, KATHERINE C.
AUBURN
MSS

TERRELL, ROBERT
GUNTERSVILLE
MDM OH

UTLEY, GREGORY B.
COKER
MDM AL

WEESE, JEAN O.
AUBURN
MDM AL

WILLIAMS, RONNIE
BIRMINGHAM
MDM AL

ZHANG, YIBEI
TUSKEGEE
MSS

ALASKA

GORE, BERT
PALMER
MDM

HIMELBLOOM, BRIAN
KODIAK
MDM

NAPOLILLI, NANCY
FAIRBANKS
MDM

SLOAN, KATIE
JUNEAU
MDM

ARIZONA

BEGAY, VIRGINIA
SACATON
MDM

GROMKO, ROBERT L.
PHOENIX
MDM

HANSON, JEAN
PHOENIX
MDM

HARLIN, BROCK
PHOENIX
MDM

HAVERLAND, ALICE A.
PHOENIX
MDM

LUDWIG, DAVID F.
PHOENIX
MDM

MEER, RALPH
TUCSON
MSS

OLSON, JOSEPH C.
SUN CITY CENTER
MHS FL

OLSON, KARL E.
SCOTTSDALE
MDM

REINHARDT, KAREN
TEMPE
MDM

ROBBINS, MARSHA
PHOENIX
MDM

ROBERTSON, JAMES P.
TUCSON
MDM

YAMNIK, DALE
TOLLESON
MDM

ARKANSAS

APPLE, NEAL
SPRINGDALE
MDM

COMPADRE, CESAR M.
LITTLE ROCK
MDM

DAVIS, TERRI
RUSSELLVILLE
MDM

DENTON, JAMES
FAYETTEVILLE
MDM

GOFF, JAMES H.
FAYETTEVILLE
MSS

HAGAN, HILLARY A.
SPRINGDALE
MDM

HUNTER, KENNETH L.
STUTTGART
MDM

JAQUETTE, CYNTHIA B.
FAYETTEVILLE
MSS

JOHNSON, MICHAEL G.
FAYETTEVILLE
MDM

LANCASTER, SANDRA
LITTLE ROCK
MDM

LI, YANBIN
FAYETTEVILLE
MDM

MOORE, JOHN R.
SUMMERS
MSS

NANNAPANENI, R.
FAYETTEVILLE
MDM

O'BRYAN, CORLISS
ROGERS
MDM

RUSSELL, HAROLD R.
OSCEOLA
MDM

SIMONE, DENISE
BENTONVILLE
MDM

TRAFFORD, JOHN
LITTLE ROCK
MDM

TYREE, KEN
SEARCY
MDM

WALDROUP, A L
FAYETTEVILLE
MDM

WRIGHT, EARL O.
BELLA VISTA
MHS

ZHENG, GUOLU
FAYETTEVILLE
MSS

ARMED FORCES

DAISE, LTC R L
APO
MDM KS

JECH, RONALD R.
FPO
MDM

PEARCE, DAVID L.
APO
MDM

WILLIAMSON, DALE
APO
MDM

CALIFORNIA

ABAJIAN, ARMEN
COVINA
MDM

AKIYAMA, JIM
LOS ANGELES
MDM CA

ANDERSON, CARL
GILROY
MDM

ANTRIM, LONNY W.
ONTARIO
MDM

BARKSDALE, DIANE M.
LOS ANGELES
MDM CA

BARNUM, TOM A.
NEWCASTLE
MDM CA

BARRETTO, MARGARET
SAN DIEGO
MDM

BARTUS-JEPSEN, CYNTHIA
SAN LEANDRO
MDM

BASA, EVA
HAYWARD
MDM CA

BAZO, FRANK
REDWOOD CITY
MDM CA

BEDROSIAN, JOHN
LOS ANGELES
MDM CA

BELL, JAMES
COMPTON
MDM CA

BELL, LARRY
SALINAS
MDM CA

BENNETT, R H.
SANTA ROSA
MDM CA

BLASS, DARREN
SAN DIEGO
MDM

BOCHNER, BARRY
HAYWARD
MMS

BRUHN, CHRISTINE
DAVIS
MDM CA

BRUHN, JOHN C.
DAVIS
MDM CA

BRYANT, RAYMOND G.
WALNUT CREEK
MDM

BURNISH, BRIAN J.
HILMAR
MDM CA

BURTON, MARGARET
SAN DIEGO
MDM

CADY, LAUREL
CORONA
MDM CA

CARRILLO, VICTORIA
LAKEVIEW
MDM CA

CASSENS-FRANK, BARBARA
OAKLAND
MDM

CASTRO, LUIS V.
CALABASAS
MDM

CATANI, CHRISTOPHER
SANTA MARIA
MMS

CHAPARRO, RON
NEWMAN
MDM

CHASE, MARK
MODESTO
MDM CA

CHEONG, W ADELINE
SAN FRANCISCO
MDM

CLARK, RON
HELENDALE
MDM CA

CLIVER, DEAN O.
DAVIS
MDM CA

COOPER, STEVEN
ARTESIA
MDM CA

COX, TOBE
SAN LUIS OBISPO
MSS

DAHL, KRISTEN
MENLO PARK
MDM CA

DOLAN, PAT J.
SACRAMENTO
MHS

DRIGGS, RICHARD
BAKERSFIELD
MDM CA

DUNKLEY, KEN
SAN DIEGO
MDM CA

EINSPAHR, HARLEY R.
FULLERTON
MDM CA

ENTIS, PHYLLIS
SAN DIEGO
MDM

ESFORMES, NATE
TRACY
MDM

ESKO, PETER
EUREKA
MDM

EVANS, BUCK
SANTA MARIA
MDM

FARRAR, JEFF
SACRAMENTO
MDM

FARZI, HAMID R.
SAN LEANDRO
MDM

FEHLING, PATRICIA A.
STOCKTON
MDM CA

FERREE, BRUCE W.
TRACY
MDM CA

FLOOD, SUSAN J.
FOSTER CITY
MMS

FREEMAN, TONY L.
CORONA
MDM CA

FREUND, SUSAN
BREA
MDM

GELDIN, JOEL
LOS ANGELES
MDM

GELMAN, MARCELLA
LOS ANGELES
MDM CA

GETKA, DAVE
ROSEVILLE
MDM CA

GIVICH, KENNETH J.
BURLINGAME
MDM CA

GURICAN, JEFF
BAKERSFIELD
MSS

GURRISI, JOHN
TRACY
MDM CA

GUSHWA, MARTY
GLENDALE
MMS CA

H'DHAMA, AMONCHAI
EL SEGUNDO
MDM

HALL, JULIE
LONG BEACH
MDM

HARRIS, LINDA J.
DAVIS
MDM CA

HARTMAN, BILL
TULARE
MDM CA

HARVEY, ROSS
LOS ANGELES
MDM CA

HELMICK, ERIC W.
SANTA BARBARA
MDM

HOLK, GEORGE P.
PALM SPRINGS
MDM CA

HOUSTON, SUSAN M.
OAKLAND
MDM

HUI, YIU H.
WEST SACRAMENTO
MDM CA

HUNTLEY, WILLIAM T.
WEST COVINA
MDM CA

HURST, WILLIAM
SANTA BARBARA
MDM

IKAWA, JUDY
PLEASANTON
MDM CA

INAMI, GREGORY
OAKLAND
MDM CA

IRBY, PEARL
PLACERVILLE
MDM CA

JACOBS, RICHARD A.
MODESTO
MDM CA

JARVIS, MARK A.
SAN DIEGO
MDM

JO, JIN K.
SANTA ANA
MDM CA

JOHNSON, DAMON C.
BUTTONWILLOW
MDM

JOHNSON, DAVID P.
BANNING
MDM

JOHNSON, J W.
VISALIA
MDM

JONES, THOMAS M.
FRESNO
MDM

JOSHI, JOE
BURBANK
MDM CA

KALAMAKI, MARY
MODESTO
MDM CA

KINDE, HAILU
SAN BERNARDINO
MDM CA

KOEPP, DONALD W.
VENTURA
MDM

KUBINSKI, MARK
SAN LUIS OBISPO
MDM

KUNDURU, MAHIPAL REDDY
SALINAS
MDM NE

LAGUNAS-SOLAR, MANUEL
DAVIS
MDM CA

LAM, LAILA
SAN FRANCISCO
MDM

LEACH, WILLIAM R.
UKIAH
MDM

LEE, EDDY T.
ROWLAND HTS.
MDM CA

LEE, JUDY
LIVINGSTON
MDM CA

LEININGER, KAREN A.
RIVERSIDE
MDM

LEWIS, GLENN E.
NEWMAN
MDM

LINDQUIST, JR, EDWIN W.
SPRING VALLEY
MDM CA

LINDSAY, L DUANE
STOCKTON
MDM

LOPEZ, OCTAVIA
BAKERSFIELD
MDM

LU, JERRY
TURLOCK
MDM

MAKISHIMA, JUN
EL CERRITO
MDM CA

MALBERG, HOWARD
ANAHEIM
MDM CA

MALDONADO, ALBERT
BALDWIN PARK
MDM CA

MANALILI, PANCITA
SAN DIEGO
MDM

MANICI, BOB
CHINO
MDM

MCCLURG, LINDA
BURBANK
MDM CA

MCGLOCHLIN, MARCIA
PETALUMA
MDM CA

MCKEEN, JILL
RIVERSIDE
MDM CA

MCPROUD, LUCY M.
SAN JOSE
MDM CA

MICHELSON, GRANT
COMMERCE
MDM

MICHELSON, JACK
COMMERCE
MMS CA

MIDDAUGH, ROBERT
MODESTO
MDM CA

MILLER, JENIFER S.
IRVINE
MDM CA

MONDAL, SUVANKAR
CITY OF INDUSTRY
MDM CA

MOSHER, OREN A.
CASTRO VALLEY
MDM CA

MULVEY, LUCRETIA
WEST SACRAMENTO
MMS MO

MUNIZ, JUAN JOSE
SANTA MARIA
MDM CA

NASON, STEVE
CAMARILLO
MSS

NAVARRETTE, DAVID
FULLERTON
MDM CA

NELKEN, JEFFREY
WOODLAND HILLS
MDM

NESBETT, LISA
DUBLIN
MMS CA

NOLAND, GERALD D.
SALINAS
MDM OH

OKUSU, KAREN
PLEASANTON
MDM CA

OSATO, DARYL
CLOVIS
MDM CA

PAQUETTE, DAVID
OCEANSIDE
MDM CA

PARKINSON, NINA
DUBLIN
MDM CA

PASCUZZI, ANNA
SAN LUIS OBISPO
MSS

PASZKO-KOLVA, CHRISTINE
FOSTER CITY
MDM CA

PENNIMAN, JANET
COMPTON
MDM CA

PETERSON, GREG
WALNUT CREEK
MDM CA

PFIFFNER, GEORGE
APPLE VALLEY
MDM CA

PRICE, ROBERT J.
DAVIS
MDM CA

PUCKETT, GISELLE D.
VALLEJO
MDM

QUILTER GOLDSTEIN, ANNE
SAN RAFAEL
MDM CA

RAMIREZ, RICHARD J.
SAN DIEGO
MDM CA

RASILEWICZ, CASIMIR E.
WOODLAND HLS
MDM CA

REED, DANIEL B.
GILROY
MDM CA

ROBBINS, ROB
FRESNO
MDM CA

RODRIGUEZ, MARK
SAN DIEGO
MDM CA

ROUHAS, GUST
LOS ALAMITOS
MDM CA

RUSS, LEROY
LOS ANGELES
MDM CA

SADAMOTO, SHINYA
SAN DIEGO
MDM

SALIMBENE, MARK
BURBANK
MDM CA

SANCHO, MARTIN F.
POMONA
MDM

SCHILLINGER, JOHN
NORTHRIDGE
MDM

SHEEHAN, JOHN
HANFORD
MDM CA

SHEPARD, RON
LA HABRA
MDM CA

SHIRAISHI, RICHARD M.
TRABUCO CANYON
MDM CA

SIMMONS, GILBERT F.
CLOVIS
MDM CA

SINGLETARY, MILINDA
SAN FERNANDO
MDM CA

SKELTON, WENDELL R.
CITY OF COMMERCE
MDM CA

SMITH, ELDON
TULARE
MDM CA

SMITH, REBECCA
INGLEWOOD
MDM

STANTON, GREG
SHINGLE SPRINGS
MDM

STARJACK, BRANDI
CANOGA PARK
MSS

STEVENS, RICHARD
SANTA ROSA
MDM CA

STIER, RICHARD F.
EMERYVILLE
MDM CA

STITT, OTIS L.
SAN DIEGO
MDM

SUSHIL, M
CANOGA PARK
MDM

SZEKELY, MICHAEL A.
BURBANK
MSS

THENO, DAVID M.
SAN DIEGO
MDM CA

THOMPSON, D L.
SACRAMENTO
MDM

THOMPSON, RONALD I.
ARTESIA
MDM CA

TIBAYAN, ARLEEN B.
HAYWARD
MDM

TIMMONS, GARY
CORONA
MDM CA

TISHINSKI, TED
FULLERTON
MDM CA

TJORNEHOJ, DEAN J.
TULARE
MDM CA

VEHRS, HENRY T.
TULARE
MDM CA

VERHAM, JOYCE
BURBANK
MDM

WAGNER, JAMES
CANYON COUNTRY
MDM CA

WALLEN, STAN
FRESNO
MDM CA

WANG, FRANK
LOS ANGELES
MDM CA

WANG, GUODONG
DUBLIN
MSS GA

WANG, MARY
SACRAMENTO
MDM

WELLMEYER, EDWARD K.
CITY OF INDUSTRY
MDM CA

WENSEL, ED
LIVERMORE
MDM CA

WHEELER, BETH
TIPTON
MDM CA

WIDDER, MARK
ANAHEIM
MDM

WILLARD, BRENDA
SAN JOSE
MDM CA

WILLIAMS, TOM
FRESNO
MDM CA

WYATT, LAWRENCE E.
CALABASAS HILLS
MDM CA

WYNKOOP, KEVIN J.
VISALIA
MDM CA

YAGI, LISA
FOSTER CITY
MDM

YOKOTE, ROYCE
SAN DIMAS
MDM CA

YORK, GEORGE K.
DAVIS
MDM CA

ZINK, DON
GLENDALE
MDM

COLORADO

AVERILL, RICHARD R.
ARVADA
MDM

BAGHOTT, JOHN A.
DENVER
MDM

BARZ, RICK
DENVER
MDM

BOITANO, ROBERTA L.
DENVER
MDM

CAREY, BECKY F.
DENVER
MDM

CARON, PAUL L.
FT. CARSON
MDM TX

COHEN, JOHN J.
DENVER
MDM

CROWSON, KENNETH P.
FT. CARSON
MDM

DAHMEN, DAVID
BOULDER
MDM CA

DEFEYTER, STEVEN
GRAND JUNCTION
MDM

DEVERE, JEFF
LAMAR
MDM

DIRCKX, FERDINAND J.
BROOMFIELD
MDM

DRABEK, JAMES C.
GOLDEN
MDM WI

FABIAN, NELSON
DENVER
MDM

FICHTER, NORMAN
SECURITY
MDM

GRAVES-DELMORE, LYNN R.
FT. COLLINS
MSS

JOHNSSON, IAN
ENGLEWOOD
MDM

MAAS, KURT
JOHNSTOWN
MDM

MALONEY, MIKE
COLORADO SPRINGS
MDM

PETERSON, RICHARD W.
LAKEWOOD
MDM WY

PREWITT, WILLIAM C.
DENVER
MDM

SANGALINE, MICHAEL E.
LITTLETON
MDM

SMITH, GARY C.
FORT COLLINS
MDM

SOFOS, JOHN N.
FT COLLINS
MDM

SWANSON, DELBERT
COMMERCE CITY
MDM

TALIAFERRO, PATRICIA
LAKEWOOD
MDM

THAEMERT, RAVON
DENVER
MDM

VAGNINO, TONY
GREELEY
MMS

WILKIN, EDITH
DENVER
MDM

ZERBY, HENRY
FORT COLLINS
MSS

CONNECTICUT

AMOROSO, TERRY L.
CULTOR
MDM

BABYKUTTY, MUKAL
DANBURY
MDM CT

BAKER, JANICE
NEW MILFORD
MDM

BREWER, LAWRENCE J.
NORWALK
MDM

COSENZA, BENJAMIN
STORRS
MDM CT

DEMPSEY, MARTIN J.
BRIDGEPORT
MDM

DIMEO, VERONIKA
HAMDEN
MSS

DWORETSKY, ANTHONY J.
TRUMBULL
MDM CT

FEBLES, RICHARD
TRUMBULL
MDM

FORTUNA, DAVID R.
BRIDGEPORT
MDM CT

HAREWOOD, PATRICK
NORTH BRANFORD
MDM CT

HINCKLEY, LYNN S.
STORRS
MDM CT

HOBEN, DENNIS A.
NORWALK
MDM CT

HOPKINS, TREVOR R.
NEWTOWN
MMS CT

HOSSEINI, MARYAM
LEDYARD
MDM

JACKSON, TIMOTHY C.
NEW MILFORD
MDM CT

KASCUS, JOSEPH E.
WEST HARTFORD
MDM CT

KLOMBURG, JUTTA
NAUGATUCK
MDM CT

KOTULA, KATHRYN L.
STORRS
MDM

MARINO, MICHAEL M.
OXFORD
MDM

MONAHAN, MARTIN E.
NEW MILFORD
MDM CT

MSHAR, ROGER
HARTFORD
MDM CT

NORTH, NANCY A.
HARTFORD
MDM CT

O'NEIL, JOHN J.
TRUMBULL
MDM CT

PETERSEN, FREDERICK
STAMFORD
MDM

RAFEE, JALEH
NEW MILFORD
MDM CT

RIEMER, ELEANOR S.
ROWAYTON
MDM

ROSENBERG, BERNARD
DARIEN
MDM CT

SCHOECH, PETER R.
NEW BRITAIN
MDM CT

SEN, SATYAKAM
BRISTOL
MDM CT

SHERMAN, BRUCE A.
HARTFORD
MDM CT

STAUFFER, JOHN E.
GREENWICH
MDM CT

SYRETT, MARK L.
SUFFIELD
MDM CT

WEEKS, TRACEY
SHELTON
MDM CT

DELAWARE

EBERT, JAMES A.
DOVER
MDM PA

FRITSCHEL, SCOTT J.
WILMINGTON
MMS

HOOVER, DALLAS G.
NEWARK
MDM

NAYLOR, HAROLD
WILMINGTON
MDM

SNIDER, SUE
NEWARK
MDM

DISTRICT OF COLUMBIA

ANDREWS, WALLACE
WASHINGTON
MDM

BAEHR, MARIE-LUISE
WASHINGTON
MDM

BENNETT, REGINALD W.
WASHINGTON
MDM

BERNARD, DANE
WASHINGTON
MDM

BOYLE, DALE D.
WASHINGTON
MDM

BYRNE, ROBERT D.
WASHINGTON
MDM

CALLAWAY, ROBERT B.
WASHINGTON
MDM

CHUYATE, ROLENDA
WASHINGTON
MDM

CUSTER, CARL S.
WASHINGTON
MDM

FARQUHAR, JOHN W.
WASHINGTON
MDM

GRIM, DONALD
WASHINGTON
MDM

GROVER, STEVEN F.
WASHINGTON
MDM

GUZEWICH, JOHN J.
WASHINGTON
MDM NY

HARRINGTON, ROBERT E.
WASHINGTON
MDM

HASIAK, ROBERT J.
WASHINGTON
MDM

HITCHINS, ANTHONY D.
WASHINGTON
MDM

HOGUE, ALLAN T.
WASHINGTON
MDM

JACKSON, LEEANNE
WASHINGTON
MDM

KOZAK, JEROME J.
WASHINGTON
MMS

MATTHYS, ALLEN W.
WASHINGTON
MDM

MILLER, PETER
WASHINGTON
MDM

NNOKA, CATHERINE
WASHINGTON
MDM

PETERSEN, BARBARA J.
WASHINGTON
MDM

RICHMAN, DAVID
WASHINGTON
MDM

ROBERTSON, JR., NORRIS A.
WASHINGTON
MDM MS

SAINI, PARMESH K.
WASHINGTON
MDM

SAVAGE, KIRSTEN
WASHINGTON
MDM

SCHWARZ, THOMAS L.
WASHINGTON
MDM

SCOTT, JENNY
WASHINGTON
MMS

SMITH, PRISCILLA
WASHINGTON
MDM

SMUCKER, JOSEPH M.
WASHINGTON
MDM

STERLING, ISAAC G.
WASHINGTON
MDM

TURNER, ELIZABETH
WASHINGTON
MDM

WALLS, ISABEL
WASHINGTON
MDM

FLORIDA

ATKINS, ROBERT M.
GAINESVILLE
MDM FL

BACUS, JIM
GAINESVILLE
MDM FL

BARBER, FRANK
NEW SMYRNA BEACH
MHS FL

BEARD, ROBERT
FT. WALTON BEACH
MDM

BEASLEY, LINDA
LAKELAND
MDM

BELTRAN, LUCIA
MIAMI
MDM

BENSON, JOHN H.
LADY LAKE
MRT FL

BINA, PAUL
SARASOTA
MDM FL

BIRBARI, WAFA
GAINESVILLE
MDM

BOYD, HINES
TALLAHASSEE
MDM

BRADLEY, MICHAEL
GAINESVILLE
MSS

BROWN, WILLIAM L.
GAINESVILLE
MMS FL

CALDWELL, BILL
BRADENTON
MDM FL

CHESTNUT, TOM
ORLANDO
MDM FL

CIGARRAN, RANDY
TAMPA
MDM FL

CLINGMAN, C DEE
ORLANDO
MDM FL

CLINGMAN, C DEE
ORLANDO
MMS FL

COMPEL, DIANA
BRADENTON
MDM

D'ANGIOLILLO, VICTOR J.
LAKELAND
MDM FL

DEIBEL, R H.
SARASOTA
MDM FL

DEPALMA, ICELA TEJEIRA
MIAMI
MDM

DERSTINE, H WAYNE
TALLAHASSEE
MDM

DIAMATIS, JIM
ORANGE PARK
MDM FL

DRONOFF-GUTHRIE, NICOLA
PLANT CITY
MDM FL

DYENSON, NATALIE M.
TAMPA
MDM

ELLIOTT, DEAN
TALLAHASSEE
MDM FL

ENGLAND, CHET
MIAMI
MDM FL

FARHAT, BUD
JACKSONVILLE
MDM FL

FRUIN, JOHN T.
TALLAHASSEE
MDM FL

GEARHART, GEORGE R.
JACKSONVILLE
MDM FL

GIDDENS, MARCUS L.
OKEECHOBEE
MDM

GIDWANI, RISHI C.
KEY WEST
MSS

GOODFELLOW, STEVEN
GAINESVILLE
MDM FL

GRINER, RANDY
AUBURNDALE
MDM

GROSSMAN, SHARON
ORANGE CITY
MDM

HARPER, CHUCK
JACKSONVILLE
MDM FL

HARRIS, NATHOLYN D.
TALLAHASSEE
MDM FL

HARTWIG , JR, ELDERT C.
JACKSONVILLE
MDM FL

HIBBARD, PETER
ORLANDO
MDM FL

HOOSHYAR, PARVIN
GAINESVILLE
MDM

HORNER, DANNY D.
MIAMI
MDM

JAMES-DAVIS, LUCIA A.
ORLANDO
MDM

JASKIEWICZ, JAY
DEERFIELD BEACH
MDM FL

KENYON, KEN
ALACHUA
MDM

KIDDER, TOM
MILTON
MDM

KORDEK, WAYNE
WINTER HAVEN
MDM FL

LING, ALVIN
PLYMOUTH
MDM

LUDICKE, ROB E.
POMPANO BEACH
MDM

LULVES, WILLIAM J.
AUBURNDALE
MDM FL

MCCABE, JANIS
LAKELAND
MDM FL

MILLENBRUCH, BARBARA
FT LAUDERDALE
MDM

MILLER, MARY L.
ORLANDO
MDM FL

MUSZYNSKI, GREGORY
ORLANDO
MDM

NEWSLOW, DEBBY L.
ORLANDO
MDM FL

NICHOLS, BOB
MARIANNA
MRT FL

PACE, PAUL J.
LAKELAND
MHS WI

PACE, WILLIAM E.
TALLAHASSEE
MDM FL

PADLAN, CLAIRE IDA A.
JACKSONVILLE
MSS

PAO, STEVEN
LAKE ALFRED
MDM

PARISH, MICKEY
LAKE ALFRED
MDM FL

PERICAUD, JAMES L.
LAKE BUENA VISTA
MDM FL

POPLIN, RONALD L.
MIAMI
MDM FL

REICHEL, ED
ORLANDO
MDM

ROBERTS, MARTHA R.
TALLAHASSEE
MDM FL

ROBERTSON, LARRY
APOPKA
MDM FL

SALTIJERAL, JORGE
MIAMI
MDM

SANDERS, R L
PENSACOLA
MRT IA

SANDFORD, MARY L.
MIAMI
MDM FL

SASSAMAN, STEVEN H.
JACKSONVILLE
MDM FL

SCHINNELLER, DAN
JACKSONVILLE
MDM FL

SCHNEIDER, KEITH R.
GAINESVILLE
MDM FL

SHIVER, PATRICIA
LAKELAND
MDM FL

SIDDIQI, ZIA
MIAMI
MMS FL

SLIFKO, TERRI
SAINT PETERSBURG
MSS

SMYLY, DAN S.
TALLAHASSEE
MDM

STEPHENS, JEFF
LAKELAND
MDM FL

STEWART, JIM
CLEARWATER
MDM FL

STRAWN, CELIA
BRADENTON
MDM

TAMPLIN, MARK L.
GAINESVILLE
MDM

THOMPSON, WILLIAM
MIAMI
MDM FL

VASSAR, BRIAN R.
MIAMI
MDM

WALKER, CYNTHIA
TAMPA
MDM FL

WARD, KATHLEEN V.
JACKSONVILLE
MDM

WEI, CHENG-I
GAINESVILLE
MDM

WOODWARD, BETSY B.
TALLAHASSEE
MDM FL

WYNNE, BOB
JACKSONVILLE
MDM

YIANNAS, FRANK
LAKE BUENA VISTA
MDM FL

GEORGIA

ANDRESS, ELIZABETH L.
ATHENS
MDM GA

AYRES, JIM
ATLANTA
MDM GA

BAILEY, J STAN
ATHENS
MDM GA

BARNHART, HAROLD
ATHENS
MDM

BEARD, CHARLES
TUCKER
MDM GA

BEST, CHRYSTE
ATLANTA
MDM

BEUCHAT, L R
GRIFFIN
MDM GA

BISHOP, SANDRA
GAINESVILLE
MDM

BLACKMAN, ISABEL
ATHENS
MSS

BRACKETT, ROBT E.
GRIFFIN
MDM GA

BROOKS, ROBERT W.
GAINESVILLE
MDM GA

BRYAN, FRANK L.
LITHONIA
MHS GA

BURNS, BOB
DULUTH
MDM GA

BURT, KIRBY
ATLANTA
MDM GA

CAMP, SID
ATLANTA
MDM GA

CARLOS, MELISSA A.
ATHENS
MSS

CASTLEBERRY, PAMELA E.
ELBERTON
MDM

CHAPMAN, DEBORAH
BRASELTON
MDM GA

CHAREST, DAVID
LITHONIA
MDM

CHEN, HUI-CHENG
ATHENS
MSS

CHEN, YEN-CHANG
DECATUR
MSS

CHISHOLM, JAMICE G.
MARIETTA
MDM

CLAVERO, MA. ROCELLE
GRIFFIN
MSS

COCHRAN, ALEX
LAWRENCEVILLE
MDM GA

CODY, MILDRED M.
ATLANTA
MDM GA

COSBY, DOUGLAS E.
ATHENS
MSS GA

COSTA, BRIAN A.
COLUMBUS
MDM

CRAWFORD, RON
ATLANTA
MDM

D'SOUZA, DORIS
ATHENS
MSS

DAVIS, CARL E.
ATHENS
MDM

DOYLE, MICHAEL P.
GRIFFIN
MDM GA

DSA, ELAINE M.
ATHENS
MSS

DUGAN, JOSEPH M.
GAINESVILLE
MDM GA

ELMORE, MARY F.
MARIETTA
MDM

FAIN, ALFRED R.
STONE MOUNTAIN
MDM GA

FICKEL, TODD
LITHONIA
MDM GA

FOLSOM, JAMES P.
ATHENS
MSS

FRANK, JOSEPH
ATHENS
MDM GA

FRIED, RACHEL
NORCROSS
MDM GA

FRY, DAVID D.
LILBURN
MRT GA

GAST, RICHARD K.
ATHENS
MDM

GATES, KEITH W.
BRUNSWICK
MDM GA

GIERA, ED
ATLANTA
MDM GA

GRANT, BEVERLY
GAINESVILLE
MDM

GREEN, KEN
ATLANTA
MDM GA

HANCOCK, KENNETH C.
LEESBURG
MDM GA

HARRISON, JUDY
ATHENS
MDM GA

HARRISON, MARK A.
ATHENS
MDM GA

HITSON, DAVID C.
MARIETTA
MDM GA

HUANG, YAOWEN
ATHENS
MDM GA

HURST, WILLIAM C.
ATHENS
MDM GA

HUSEMAN, JOSEPH A.
ROSWELL
MDM GA

JAEGER, DEBORAH
NORCROSS
MDM GA

JONES, RAY
ST SIMONS ISLAND
MDM GA

JUNG, YONGSOO
GRIFFIN
MSS

KASPRZYCKI-STRAUSS, JOAN
MACON
MDM GA

KINDRED, TARI P.
TUCKER
MDM GA

LATTUADA, CHARLES P.
ATHENS
MDM

MAHAKARNCHANAKUL, W.
GRIFFIN
MSS GA

MCFERRIN, NATHAN
DACULA
MDM GA

MCMAHON, ROBERT W.
ATLANTA
MDM

MILLER, BRYAN L.
ATHENS
MDM

MULLENIX, MICHAEL C.
GRAYSON
MDM

MURRAY, SHERRI
ATLANTA
MDM

NUMMERDOR, THOMAS
CARROLLTON
MDM GA

O'LEARY, VIRGINIA
ROSWELL
MDM GA

PARKER, ED
CONYERS
MDM GA

PATEL, JITU
STOCKBRIDGE
MDM GA

POOL, FRANK
ATLANTA
MMS GA

POTTER, MORRIS E.
ATLANTA
MDM GA

RAVISHANKAR, SADHANA
ATHENS
MSS

REISDORF, RANDY
MORROW
MDM GA

ROBACH, MICHAEL C.
GAINESVILLE
MDM GA

RUSSELL, SCOTT
ATHENS
MDM GA

SAYER, TRACI L.
STONE MOUNTAIN
MDM GA

SCHULZ, PHILLIP
ATLANTA
MDM

SEO, KUN-HO
ATHENS
MSS

SMITH, JANET
BALDWIN
MDM GA

SWENSON, PAUL
ATLANTA
MDM GA

THOTA, HASMA
SAINT SIMONS ISLAND
MDM GA

VESS, ROB
ATLANTA
MDM

WALTMAN, DOUG
OAKWOOD
MDM GA

WANG, NAI-SHIN
ATHENS
MSS

WESTMORELAND, KURT
STONE MOUNTAIN
MDM GA

YORK, PAMELA
FOREST PARK
MDM

ZHAO, TONG
GRIFFIN
MDM GA

HAWAII

MATSUBAYASHI, HERBERT
WAILUKU MAUI
MDM

NIP, WAI-KIT
HONOLULU
MDM

NOBRIGA KIM, CATHERINE
WAILUKU
MDM

IDAHO

ANSELMO, CHARLES E.
SANDPOINT
MDM ID

BRAEGGER, JED C.
BURLEY
MDM ID

CROSBY, DEB
BOISE
MDM

DAVIDSON, P M.
MOSCOW
MDM ID

ELLISON, SHAWN
COEUR D'ALENE
MDM ID

GENTILUCCI, KAREN M.
SANDPOINT
MDM

GIFFORD, JOHN
EAGLE
MDM

HANCOCK, ROGER L.
BOISE
MDM ID

HILTON, STEPHEN H.
BOISE
MDM

HORNE, RICHARD O.
IDAHO FALLS
MDM ID

ISENBERG, FRANK
BOISE
MDM ID

KOCH, SANDRA A.
BOISE
MDM

POLLARD, ANDY D.
NAMPA
MMS ID

TOLLEY, RONALD J.
BOISE
MDM

ILLINOIS

AMIGLEO, LITA V.
CHICAGO
MDM IL

ANDERSON, KENNETH
NORTHFIELD
MDM IL

ARIAN, RONALD E.
CHICAGO
MDM IL

ARMSTRONG, DAVID
SUMMIT
MDM IL

BAUM, RUTH
CHICAGO
MDM IL

BENNETT, RICHARD
ROCKFORD
MDM IL

BERNE, STEVE
DES PLAINES
MDM

BIGGINS, DANIEL P.
OAKBROOK
MDM IL

BLOOM, JIM
MURPHYSBORO
MDM

BODNARUK, PETER W.
DOWNERS GROVE
MSS

BOHM, SHIRLEY B.
SPRINGFIELD
MDM IL

BOLTON, JIMMIE
URBANA
MDM IL

BORDSON, MARLENA G.
SPRINGFIELD
MDM IL

BOTTRELL, RUTH L.
SPRINGFIELD
MDM IL

BOYLE, MICHAEL
WHEELING
MDM

BRAHMBHATT, NAYANA
BUFFALO GROVE
MDM IL

BURFORD, MARLITA Y.
BARRINGTON
MDM

BURKETT, JAMES M.
VERNON HILLS
MDM

BUSH, CARLA
EVANSTON
MDM IL

BUTTS, JOHN
LANSING
MDM IL

CADWALADER, BOB
ROSEMONT
MMS IL

CAMERON, JUDITH B.
ARLINGTON HEIGHTS
MDM IL

CAPPS, ROGER
CARLINVILLE
MDM IL

CARIUS, LARRY D.
NORMAL
MDM IL

CARLSON, FREDRIC
GENEVA
MDM

CART, DOUG
ROCKFORD
MDM IL

CAVALLINI, MICHAEL J.
ELK GROVE VILLAGE
MDM IL

CENTRELLA, WILLIAM C.
CREST HILL
MDM

CHANCE, GREG
GALESBURG
MDM

CHARPENTIER, BERNARD
CHICAGO
MDM

CHILDRESS, RICHARD D.
WHEELING
MDM

CHOJNACKI, TOM
WHEATON
MDM IL

CIANI, SUSAN
HANOVER PARK
MDM IL

CLARK, MICHELLE
ROCKFORD
MDM

CLARK, WARREN S.
CHICAGO
MDM IL

COHEN, LARRY
NORTHFIELD
MDM

CONNELL, MICHAEL
ROSCOE
MDM IL

CROMBIE, ROBERT
JOLIET
MRT IL

CROSLEY, MARK
SKOKIE
MDM

CURIALE, MICHAEL
SOUTH HOLLAND
MDM IL

DAMION, LURDES
SCHAUMBURG
MDM IL

DELANEY, JOE
CARLINVILLE
MDM IL

DELEGGE, ROYAL
ROCKFORD
MDM

DEMERS, LOUIS J.
ELK GROVE VILLAGE
MDM IL

DEVEGT, BERT T.
LINCOLNSHIRE
MDM

DIXON, DAVE
CHICAGO
MDM

DOAN, JERRY
CHICAGO
MDM IL

DROMGOLD, C W.
CENTRALIA
MHS

EILS, LARRY M.
CHICAGO
MDM IL

ELLIOTT, ROBERT
SCHAUMBURG
MMS IL

EMANUEL, BRIAN P.
PARK RIDGE
MDM IL

EMBRY, WILLIAM
GLENVIEW
MRT IL

ENGEBRETSON, KAREN J.
ROCKFORD
MDM IL

EVANSON, DAVID J.
HOMEWOOD
MDM IL

FATTA, LOU
GLENVIEW
MDM

FECHNER, JAY
WAUCONDA
MDM IL

FEGAN, COLLEEN
ELGIN
MMS

FELDWORTH, MARK A.
GRANITE CITY
MDM

FERRELL, MARJORIE L.
CHICAGO
MDM

FLOWERS, RUSSELL
HOMEWOOD
MMS IL

GARDNER, PAULETTE A.
CHICAGO
MDM

GEORGE, MICHAEL R.
ARGO
MDM

GLEED, RICHARD
SOUTH BELOIT
MMS IL

GOMBAS, DAVID
ARLINGTON HTS.
MDM

GORDON, JAMES E.
CHICAGO
MDM IL

GRUETZMACHER, THOMAS J.
ROCKFORD
MDM

HAGIWARA, NEAL
BARRINGTON
MDM

HALL, PAUL A.
GLENVIEW
MDM IL

HANSEN, R W
CRYSTAL LAKE
MDM IL

HARRIS, LORALYN
DES PLAINES
MDM IL

HART, RODNEY
LAKE ZURICH
MDM IL

HAYES, SHEILA R.
BRIDGEVIEW
MDM

HERNANDEZ, JORGE A.
CHICAGO
MMS IL

HERRMANN, JUDY
PEORIA
MDM IL

HILGER-FORRESTAL, K. T.
SUGAR GROVE
MDM

HOFMANN, E W.
COUNTRYSIDE
MDM IL

HOLMES, WAYNE
LENA
MDM

HOOI, ROGER
ROCKFORD
MDM IL

HUBB, LEISA
STOCKTON
MDM IL

JENSEN, DAVE
SAINT CHARLES
MDM

JONES, BRUCE A.
SKOKIE
MDM

JONES, TROY
SYCAMORE
MDM

KALINOWSKI, ROBIN
DOWNERS GROVE
MDM

KANE, JACQUELINE
WHEELING
MDM

KENNETT, CHARLES
GLENVIEW
MDM IL

KIMBALL, DONALD R.
ROCKFORD
MDM IL

KINELL, WILLIAM
FRANKLIN PARK
MDM IL

KNUDSON, WAYNE
CARY
MDM IL

KUHLMANN, GARY
SPRINGFIELD
MDM IL

LARSON, DAVE W.
DARIEN
MDM

LECHOWICH, RICHARD V.
ARGO-SUMMIT
MDM IL

LECOQUE, JAY
EVANSTON
MMS IL

LOEHNDORF, STEVE
WHEELING
MDM IL

LUNDIN, ALAN R.
CHERRY VALLEY
MDM IL

MARTIN, JANET L.
JACKSONVILLE
MDM

MARTIN, PAUL F.
CHICAGO
MDM IL

MARTIN, SCOTT E.
URBANA
MDM IL

MATHELS, LISA
MOMENCE
MDM

MCNULTY, PATRICK
WOODSTOCK
MDM IL

MEGARIDIS, CRYSTAL
CHICAGO
MDM

MELENDEZ, ARMANDO
NORTH LAKE
MDM

METTLER, DAWN M.
ELMHURST
MDM

MILLER, CHERYL
EVANSTON
MDM

MONCKTON, SUSAN
GLENVIEW
MDM IL

MOORMAN, MARK A.
CHICAGO HEIGHTS
MDM IL

MUCK, GEORGE
ROCKFORD
MMS IL

MUELLER, GENE
CHICAGO
MDM IL

MURPHY, LAURIE
ARLINGTON HEIGHTS
MDM

NARDO, PAULA
FRANKLIN PARK
MDM

NAUTH, RAJ
GLENVIEW
MDM

NEWSOME, ROSETTA L.
CHICAGO
MDM

NIED, SUSAN
ARLINGTON HEIGHTS
MDM

NOVY, MIKE
BURR RIDGE
MDM IL

O'SHAUGHNESSY, KERRY
GLENVIEW
MDM IL

OATES, NICOLETTE
CHICAGO
MDM IL

PANNARALLA, KENNETH
CHICAGO
MDM

PARADIS, ARMAND
CHICAGO
MDM

PARISH, TIM
DANVILLE
MDM

PAVEL, ANTHONY T.
CHICAGO
MDM

PECHOUS, ROBERT C.
BERWYN
MDM

PEKELNICKY, ROBERT M.
PALOS HILLS
MDM IL

PICCHIONI, MICHAEL
CHICAGO
MDM

POMRENKE, DAVID G.
WHEELING
MDM

PRICE, CHARLES
LOMBARD
MDM IL

PUROHIT, KAILASH S.
PROSPECT HEIGHTS
MDM

RANDHAVA, AJAIB
ELK GROVE VILLAGE
MDM

RESTAINO, LAWRENCE
WEST CHICAGO
MDM IL

REYNOLDS, DAVE
CENTRALIA
MDM IL

RIDGEWAY, JOSEPH
BURR RIDGE
MDM IL

RIIS, MARISA S.
FRANKLIN PARK
MDM IL

RILEY, ROBERT
HINSDALE
MDM IL

ROBBINS, DAVID J.
ROCKFORD
MDM IL

ROBINSON, HENRY L.
SUBLETTE
MDM IL

ROELS, ROBERT J.
MT PROSPECT
MDM IL

SCHLESSER, JOSEPH E.
SUMMIT-ARGO
MDM IL

SEGNER, WAYNE P.
ALSIP
MDM IL

SEWARD, SKIP
OAK BROOK
MDM

SHAH, RAMESH B.
HOFFMAN ESTATES
MDM FL

SIZER, CHUCK
BUFFALO GROVE
MDM IL

SLABY, PAUL
ELGIN
MDM IL

SLADE, PETER J.
OAK BROOK
MDM IL

SMITH, GARY M.
HOMEWOOD
MDM

SMITTLE, RICHARD B.
FRANKFORT
MDM IL

SODERSTROM, FRED
FRANKLIN PARK
MDM IL

SOLOMON, ROBERT
HOMEWOOD
MDM

SOUCHECK, JACK
KANKAKEE
MDM IL

STILL, REX
MACOMB
MDM

STOCKWELL, DANIEL L.
PALATINE
MDM IL

SWANK, RON
BUFFALO GROVE
MDM

TATE, HAMER
VALLEY CITY
MDM IL

TAYLOR, AMY E.
WEST CHICAGO
MDM

TERMUNDE, DALE
NAPERVILLE
MDM IL

TIEMAN, DAVE
NAUVOO
MDM IL

TOMPKIN, BRUCE
DOWNERS GROVE
MDM

TORREY, GEORGE S.
ROSSVILLE
MDM IL

TORTORELLO, MARY L.
SUMMIT ARGO
MDM

WAINESS, HAROLD
NORTHFIELD
MDM IL

WELBOURN, JERRY
HOMEWOOD
MDM IL

WERT, JOYCE C.
STREATOR
MDM IL

WERTZ, TERRY
ELMHURST
MDM PA

WILDING, DON
SPRINGFIELD
MDM IL

WILLIAMS, NICOLE C.
GLENVIEW
MSS

WIND, CHARLIE
BROADVIEW
MDM IL

WOLF, ISABEL D.
SUMMIT ARGO
MDM

WOODWORTH, STANLEY F.
STOCKTON
MDM IL

YOUKER, JIM
WEST CHICAGO
MDM IL

YUAN, TSZ-CHING J.
COUNTRYSIDE
MDM

ZAJICEK, GERALD J.
DANVILLE
MDM

ZETTERLUND, KRIS
CARY
MDM MN

ZIESEMER, CARL J.
DES PLAINES
MRT IL

INDIANA

ALEXANDER, TED
BLOOMINGTON
MDM

ANGELES, ARMAND
RICHMOND
MDM

BUNDY, DONALD
INDIANAPOLIS
MDM

CHAMBERS, JAMES V.
WEST LAFAYETTE
MDM

COUSIN, MARIBETH A.
WEST LAFAYETTE
MDM IN

DAWALD, LAURA
ROCHESTER
MDM IN

DONLEVY, TIM
MERRILLVILLE
MMS IN

EATON, DAVID
INDIANAPOLIS
MDM

HILL, DAVID
INDIANAPOLIS
MDM IL

JONES, KARL K.
W LAFAYETTE
MHS

KITTAKA, ROBERT S.
FT WAYNE
MDM

KLAPES, N ARLENE
FORT WAYNE
MDM

KUBIAK, STEVEN R.
HAMMOND
MDM IN

LINTON, RICHARD H.
WEST LAFAYETTE
MDM

LUCAS, JEFF
CROWN POINT
MDM

MARSH, BRET D.
INDIANAPOLIS
MDM IN

MAYS, JOAN L.
EVANSVILLE
MDM

MCSWANE, DAVID Z.
INDIANAPOLIS
MDM IN

MOLCHAN, NICK
PLYMOUTH
MDM IN

NAYLOR, LISA
MUNCIE
MDM IN

SILLIKER, JOHN
CROWN POINT
MDM

STEELE, ROBERT N.
INDIANAPOLIS
MDM

SWANSON, KEITH
PLYMOUTH
MDM

THOMAS, DONNA
EVANSVILLE
MDM IN

THOMAS, STEVE
FT WAYNE
MDM

TING, WEI-TSYI E.
HAMMOND
MDM

UHLMAN, HELENE
HOBART
MDM IN

WALTERS, ROBERT L.
CRAWFORDSVILLE
MDM IN

WATKINS, R
GOSHEN
MDM

WILLIS, TERRY B.
MADISON
MDM IN

IOWA

ALVAREZ, RICARDO J.
CLIVE
MDM IA

ANANTH, VIDYA
AMES
MSS

CARLSON, V R
CEDAR RAPIDS
MDM IA

CASE, RON
LENOX
MDM IL

CHANCE, NORMA A.
COUNCIL BLUFFS
MDM

COOPER, DALE
MANCHESTER
MDM IA

CORDRAY, JOE
AMES
MDM IA

CRAPOULET, YVES
GUTHRIE CENTER
MDM IN

DICKSON, JAMES S.
AMES
MDM IA

DOANE, LLOYD
WEST DES MOINES
MDM IA

DOSTAL, NORMAN
DES MOINES
MDM IA

ELLEFSON, RICHARD A.
LE MARS
MDM IA

ERDMANN, JERRY
AMES
MSS IA

ERICKSON, H KEITH
CEDAR RAPIDS
MDM IA

FREIER, TIMOTHY A.
CEDAR RAPIDS
MDM IA

GLATZ, BONITA A.
AMES
MDM IA

GRANT, MICHAEL
AMES
MDM IA

GRAY, JON
CEDAR RAPIDS
MDM IA

HALSTEAD, STEVE
BONDURANT
MDM

HANSON, MAUREEN
WATERLOO
MDM IA

HANSON, RANDY
DUBUQUE
MDM IA

HARDIN, MARGARET D.
DES MOINES
MDM IA

HOFFMANS, CINDY
WAVERLY
MDM

HUMM, BONNIE J.
AMES
MDM

JOHNSON, LOREN
LEMARS
MDM IA

KHOJASTEH, AZADEH
DES MOINES
MDM IA

KLEIN, MICHAEL J.
RICKARDSVILLE
MDM IA

KOHL, KRISTIN
MASON CITY
MDM IA

KONE, KARIM
MARSHALLTOWN
MSS KS

KOSKAMP, THOMAS P.
INDEPENDENCE
MDM IA

LAGRANGE, W S
AMES
MDM IA

LAUTNER, BETH
DES MOINES
MDM IA

LUCKERT, LARRY
ALLERTON
MDM

MADSEN, RICHARD
IDA GROVE
MDM IA

MAJERES, RONALD
ORANGE CITY
MDM IA

MCCLOY, SUE M.
MAQUOKETA
MDM IA

MCDOWELL, FRANK
DES MOINES
MDM IA

MCKINNEY, PAMELA
AMES
MDM IA

MILLS, VINCE
CEDAR RAPIDS
MMS IA

MOORE, WAYNE
AMES
MDM IA

MOUCHKA, CAROL F.
DES MOINES
MDM

NIELSEN, MARK
INDEPENDENCE
MDM IA

OAMEN, EDWARD
LE MARS
MDM IA

PEPER, DAVID H.
SIOUX CITY
MDM IA

PORTER, JON G.
MT. PLEASANT
MDM IA

RAMOS, A MARIE
AMES
MSS

RINKENBERGER, KENNETH
CEDAR RAPIDS
MDM IA

RUEBER, KURT A.
DES MOINES
MDM

SANDERS, STEVEN M.
BURLINGTON
MDM

THARP, DAVID W.
DES MOINES
MDM

WAKEFIELD, JAKE
DES MOINES
MDM

WEBSTER, CARL A.
DAVENPORT
MDM IA

WESLEY, IRENE
AMES
MDM IA

YADDOF, GARY
LUANA
MDM IA

ZIMMERMAN, JOEL H.
COUNCIL BLUFFS
MDM NE

KANSAS

BARNES, MICHAEL L.
MANHATTAN
MSS KS

BARRETT, BETSY
MANHATTAN
MDM KS

BOHRA, LALIT K.
MANHATTAN
MSS

CULVER, DON A.
MANHATTAN
MSS KS

DEKAT, TERRY
MANHATTAN
MDM KS

ERICKSON, LARRY E.
MANHATTAN
MDM KS

FUNG, DANIEL Y C.
MANHATTAN
MDM KS

GREEN, CRISTA
LENEXA
MMS KS

KOCHEVAR, SHERRI
GARDEN CITY
MSS

KOTROLA, JOHN
MANHATTAN
MDM

KROPF, D H.
MANHATTAN
MDM KS

MOHSENI, ALI
LIBERAL
MDM KS

MOORE, PAULA
DERBY
MDM KS

OLAL, AGNES
SALINA
MDM

PETERS, PENNI
MANHATTAN
MSS

PHEBUS, RANDALL
MANHATTAN
MDM KS

REED, JOSEPH M.
SHAWNEE MISSION
MDM KS

RETZLAFF, DEANNA D.
SAINT GEORGE
MSS KS

RIEMANN, MARLIN J.
WICHITA
MDM

RUEGER, SCOTT A.
MANHATTAN
MSS

SCHMIDT, KAREN
MANHATTAN
MDM

SCOTT, SHELBY
BAXTER SPRINGS
MDM KS

STEWART, MICHAEL A.
TOPEKA
MDM KS

WILLINGHAM, JUDITH M.
MANHATTAN
MDM KS

WUDTKE, RONALD
TOPEKA
MDM KS

KENTUCKY

AYLWARD, EDWARD
LEITCHFIELD
MDM KY

BECHERT, TOM
FT. THOMAS
MDM KY

CECIL, ED
OWENSBORO
MDM KY

CONNER, BECKY
LEXINGTON
MDM

COOPER, NANCY
WELLINGTON
MDM

DAVIS, LARRY R.
BENTON
MDM

DREIBELBIS, SUE
FLORENCE
MDM KY

EYIGOR, AYSEGUL
LEXINGTON
MSS

FORSEE, JOHN
BOWLING GREEN
MDM KY

HARMON, ROBERT J.
LEXINGTON
MDM KY

JOHNSON, AARON R.
MADISONVILLE
MDM KY

JONES, D R.
ALEXANDRIA
MDM KY

KLEIN, PATRICK J.
LOUISVILLE
MDM KY

LANGLOIS, B E.
LEXINGTON
MDM KY

LORTON, DOUG
FULTON
MDM KY

MCCARTY, DAVID L.
ERLANGER
MDM KY

MIKEL, BENJY
LEXINGTON
MDM KY

MOLOHON, C RICK
ELIZABETHTOWN
MDM KY

NEWMAN, KYLE
NICHOLASVILLE
MDM

O'LEARY, JOSEPH
LEXINGTON
MDM KY

PLEASANT, MELVIN
LOUISVILLE
MDM KY

POORE, DONALD E.
OWENSBORO
MDM KY

SHAMS, ALI
BUCKNER
MDM KY

SLOAT, KAREN
LONDON
MDM

TERRY, THEO B.
SONORA
MDM KY

TOWNSEND, LEON
FRANKFORT
MHS KY

WESTERDALE, RICHARD
WINCHESTER
MDM

WHITNEY, GORD
LOUISVILLE
MDM

YEHLE, MICHAEL W.
FORT CAMPBELL
MDM TX

LOUISIANA

ANDREWS, LINDA S.
BATON ROUGE
MSS

BERGERON, PAUL
BATON ROUGE
MDM

CIFTCIOGLU, GURHAN
BELLE CHASSE
MDM

DEFFES, FRANK
NEW ORLEANS
MDM

GOUGH, RONALD H.
BATON ROUGE
MDM

GRAHAM, RICHARD F.
NEW ORLEANS
MDM

HOFFPAUER, DIANE
CROWLEY
MDM

LYON, WANDA
BATON ROUGE
MDM

MITCHELL, STEVEN L.
FARMERVILLE
MDM

MOODY, MICHAEL W.
BATON ROUGE
MDM

RUSSELL, MICHAEL
BELLE CHASSE
MDM

SOUTHER, JACKIE A.
BOSSIER CITY
MDM

THOMPSON, D P.
BATON ROUGE
MDM

WHITE, CAROLYN
MORGAN CITY
MDM

MAINE

COLBY, WILLIAM
WATERVILLE
MDM

EHRENFELD, ELIZABETH
WESTBROOK
MDM

GU, HOWIE
WESTBROOK
MDM

HAREL, ITTAI
WESTBROOK
MDM

HUTCHINSON, LLOYD
PORTLAND
MDM

NAQUI, ALI
WESTBROOK
MDM

PISTON, REBECCA
BANGOR
MDM

RAE, JEFF
WESTBROOK
MMS

STAHLNECKER, LINDA
AUGUSTA
MDM

STANLEY, CAL
GRAY
MDM

TOWNSEND, DAVID E.
WESTBROOK
MDM

WELLINGTON, DANIEL M.
BANGOR
MDM

WESCHLER, THOMAS R.
CAPE ELIZABETH
MDM

WILKEY-GOFF, POLLY
ROCKLAND
MDM

MARYLAND

BEVINS, WILLIAM
LANDOVER
MDM

BLUHM, LESLIE
GAITHERSBURG
MDM

COOK, OLIVER (PETE)
MT. AIRY
MDM

DEGRAFT-HANSON, JUNE
SALISBURY
MDM

DEISE, JOHN
BEL AIR
MDM OH

DERRICK, ANNE M.
GAITHERSBURG
MDM

EUBANKS, RICHARD D.
MONROVIA
MDM

FAHRES, THOMAS
GAITHERSBURG
MDM

FAULKNER, JOHN
ANNAPOLIS
MHS FL

FELDSTEIN, FAYE J.
LAUREL
MDM

GAMBLE, H RAY
BELTSVILLE
MDM

INGRAM, DAVID T.
ROCKVILLE
MSS

JAMES, LEONARD
COCKEYSVILLE
MDM

KASNIA, MICHAEL
ELDERSBURG
MDM

KING, WILLIAM C.
LAUREL
MDM

KIRKEGAARD, LES
GAITHERSBURG
MDM

KIRKEGAARD, LESLIE
IJAMSVILLE
MDM

KLUCK, DAVID
BEL AIR
MDM

KOZUP, JOSEPH
HAGERSTOWN
MDM

KRAMER, MELVIN N.
BALTIMORE
MDM

LOSIKOFF, MARY
BETHESDA
MDM

MANSBERGER, KATHERINE
BALTIMORE
MDM

MATUSZAK, DIANE L.
BALTIMORE
MDM

MCKENZIE, ANNE MARIE
CAMBRIDGE
MDM

MENG, JIANGHONG
COLLEGE PARK
MSS GA

MOLENDA, JOHN R.
SALISBURY
MDM

NEDOLUHA, PATTI
BOWIE
MSS

NEWMAN, SUSAN
COLLEGE PARK
MDM

NORDECK, RICHARD R.
BALTIMORE
MDM

OKREND, ANITA
SILVER SPRING
MDM

OSCAR, THOMAS P.
PRINCESS ANNE
MDM

PINKAS, JOAN M.
HUNT VALLEY
MDM

PRATT, PETER S.
ROCKVILLE
MMS

RICE, NED
BRANDYWINE
MDM

ROBERTS, CINDY A.
BELTSVILLE
MDM

ROSE, BONNIE E.
LAUREL
MDM

SCHEFFEL, JOHN A.
FREDERICK
MDM PA

SILAS, CLAY
SALISBURY
MDM

STEARNS, DONNA
SILVER SPRING
MDM

SUSSMAN, JOY
SPARKS
MMS

THOMPSON, GARY W.
MANCHESTER
MDM

TRUDIL, DAVID
COLUMBIA
MMS

WEATHERFORD, ROBERT D.
BALTIMORE
MDM

WEIGNER, TIM
NORTH POTOMAC
MDM WI

ZEPP, WILLIAM W.
HAGERSTOWN
MDM

MASSACHUSETTS

ANDERSON, JANE
BEDFORD
MDM

ASHER, KAREN L.
LOWELL
MMS

BELSITO, DANIEL J.
MILLBURY
MMS MA

BERGER, LISA M.
BOSTON
MDM

BLANCHARD, JOHN E.
FOXBORO
MDM

BUI, PETER H.X.
WATERTOWN
MMS

BURKE, JOHN G.
LAWRENCE
MDM MA

BURNS, JOHN J.
WEYMOUTH
MDM

CAHALAN, DAN
LAKEVILLE-MIDDLEBORO
MDM

CHARM, STANLEY
MALDEN
MMS MA

CLYDESDALE, FERGUS M.
AMHERST
MDM

COLES, HARVEY D.
RAYNHAM
MDM MA

COLVIN, ROBERT E.
HOPKINTON
MDM MA

COMEAU, KATHY A.
LAKEVILLE
MDM MA

FONTAINE, ANDREA
BOSTON
MDM

GOODMAN, ALAN
READVILLE
MDM MA

HENDERSON, WENDY W.
DARTMOUTH
MDM

KATZ, ROBERT
WELLESLEY
MDM

KAZAMA, PAMELA
LAKEVILLE
MDM MA

KELLY, GERALD
NORTH QUINCY
MDM MA

KENDRA, RICHARD
CHICOPEE
MDM

KOST, CLAUDIA
ARLINGTON
MDM MA

KULIG, BARBARA A.
WEST SPRINGFIELD
MDM

LACAMERA, LINDA
NORWOOD
MMS

LEE, CLAIRE H.
NATICK
MDM

LEE, PATTI
MEDFORD
MDM MA

MCLANDSBOROUGH, LYNNE
AMHERST
MDM

MOZOLA, MARK
HOPKINTON
MMS MA

MOZOLA, MARK A.
HOPKINTON
MDM MA

O'CONNOR, JOHN T.
LYNN
MDM MA

PETERS, AUGUST R.
FRANKLIN
MDM MA

PIERSON, STEPHEN
STONEHAM
MDM MA

PIETROWSKI, MICHAEL
MARLBORO
MDM

POWERS, EDMUND M.
NATICK
MDM

RAYMOND, EDWARD
LAKEVILLE-MIDDLEBORO
MDM MA

REED, GEORGE
AMHERST
MDM MA

SANNA, MICHAEL
E. WEYMOUTH
MDM MA

SAYED AHMED, ASSEM A.
AMHERST
MSS

SCOLARO, JOSEPH
MILLBURY
MDM NY

SHELDON, DAVID L.
BOSTON
MDM MA

SIKES, ANTHONY
NATICK
MDM

SINCLAIR, LESLIE N.
GLOUCESTER
MDM

THAKKER, SHRI J.
FRANKLIN
MDM

VENTRESCA, PHIL
STOUGHTON
MDM MA

WALSH, MARIE T.
ARLINGTON
MDM

WASKIEWICZ, RICHARD
JAMAICA PLAIN
MDM MA

MICHIGAN

ABEL, TERRY B.
LOWELL
MDM

ABOUZIED, MOHAMED
LANSING
MDM

AGER, SCOTT
PLYMOUTH
MMS MI

ALLES, SUSAN
PLYMOUTH
MDM

ANDERSON, TERRY
LANSING
MDM MI

BAIL, JIM
ANN ARBOR
MDM

BANNER, MARK J.
PLYMOUTH
MDM MI

BARRON, MARY ANN
ESCANABA
MDM MI

BELL, RICHARD H.
DETROIT
MDM MI

BENZIE, FRED
NEGAUNEE
MDM MI

BROWN, ROGER
BENTON HARBOR
MDM

BURNHAM, JUDITH
DETROIT
MMS MI

COLL, ELWIN
MT CLEMENS
MDM MI

CONKLIN, PATRICK W.
FREMONT
MDM MI

CRAWFORD, SUSAN M.
EAST LANSING
MDM

DELOSREYES, ALFREDO
WARREN
MDM

DORN, JULIE L.
BENTON HARBOR
MDM

DORNEY, D J.
DETROIT
MDM MI

DRAZE, JIM
NAZARETH
MDM MI

FLYNN, THOMAS J.
DEWITT
MDM MI

FORTIN, NEAL D.
SAINT JOSEPH
MDM

GLEIBER, WAYNE
STEVENSVILLE
MDM

GRENAWITZKE, HARRY E.
ANN ARBOR
MMS

GRISCHKE, DEBORAH
OKEMOS
MDM MI

GROENWEGEN, CARL
PLYMOUTH
MDM MI

GRUBICH, JON
LIVONIA
MDM

HARMON, LAURENCE
EAST LANSING
MHS

HARRIS, MICHAEL
FARMINGTON HILLS
MDM

HEINS, DOUG
GRAND RAPIDS
MDM

HENYON, DEBRA
NEW HUDSON
MDM MI

HILL, HOYLE D.
ANN ARBOR
MDM

HOLBEN, RONALD
LANSING
MDM

HOWARD, JEFF
GRAND RAPIDS
MDM MI

JANSEN, GARY P.
DETROIT
MDM

JOHNSON, DALE L.
DETROIT
MDM

KENYON, CINDY
MILAN
MDM

KIRKWOOD, MICHAEL
MARQUETTE
MDM MI

KOZLOWSKI, JANE
ROSCOMMON
MDM

KRIST, FRANK
ROGERS CITY
MDM

LAUER, JON
LANSING
MDM

LEE, Y JENNIFER
ADA
MDM MI

LICHON, CHUCK
MIDLAND
MDM

LIN, C C SHEREE
PORTAGE
MDM MI

MALIK, KAUSAR
ADA
MDM

MARCH, DANIEL A.
ZEELAND
MDM MI

MCDONALD, SHERMAN L.
OKEMOS
MDM

MCDOUGAL, DOUGLAS
EAST LANSING
MDM

MERRITT, JAMIE SUE
MASON
MSS

MITCHELL, CARLA
SANDUSKY
MDM

NEWMAN, ERIC C.
ANN ARBOR
MDM

NIELSEN, P
ADA
MDM MI

PARK, DOUG
LANSING
MDM

PARTRIDGE, JOHN A.
EAST LANSING
MDM MI

PESTKA, JAMES J.
EAST LANSING
MDM

POWELL, JAMES
FREMONT
MDM MI

POWERS, PHILLIP
BATTLE CREEK
MDM

PRICE, JAMES F.
EAST LANSING
MDM MI

REMUS, CHRIS
PLYMOUTH
MDM MI

RICE, DON
LIVONIA
MDM MI

ROACH, VALERIE Z.
WHITMORE LAKE
MDM

ROBART, MARY A.
FREMONT
MDM MI

ROSSMOORE, KATALIN
DETROIT
MDM MI

ROUILLARD, CAROL
PLYMOUTH
MDM

SAWYER, CAROL
EAST LANSING
MDM MI

SCHLACHTER, JOYCE
FARMINGTON HILLS
MDM

SEEHASE, CINDY M.
ADA
MDM MI

SEITER, JULIE A.
LIVONIA
MDM

SHELEF, L A.
DETROIT
MDM

SULLIVAN, NADINE
ANN ARBOR
MDM

TAN, WEI
DETROIT
MSS

TRIMNER, GARY
NOVI
MDM MI

WAJDA, LYLE
DETROIT
MDM

WALL, JOHN M.
REED CITY
MDM MI

WANG, ZHI-LING
PLYMOUTH
MDM

WANNLUND, JON
SALINE
MDM

WISK, JOSEPH S.
DEARBORN
MDM MI

WOJTALA, JERRY
LANSING
MDM

ZESSIN, ROSEMARY
DETROIT
MDM MI

MINNESOTA

AMBROSIA, THOMAS C.
BURNSVILLE
MDM MN

ANDERSON, BRIAN J.
MENDOTA HTS.
MDM MN

ANDERSON, BRUCE R.
LITCHFIELD
MDM MN

ANDERSON, DOUG
LITCHFIELD
MDM MN

ANDERSON, JEAN E.
MINNEAPOLIS
MDM

ARNOLD, EDWARD
MINNEAPOLIS
MMS MN

BAKKA, DICK
SAINT PAUL
MDM

BALL, HERSHELL R.
GAYLORD
MDM

BECKMAN, BARBARA
MINNEAPOLIS
MMS

BERG, DON
MINNEAPOLIS
MMS MN

BIGALKE, DARRELL
SAINT PAUL
MDM

BINSFELD, CHRIS
SAINT PAUL
MDM

BLEY, MIKE
EDINA
MDM MN

BLOMQUIST, DAVID
SAINT PAUL
MDM MN

BONFIG, STEVE
SAINT PAUL
MDM

BOUFFORD, TOM
SAINT PAUL
MDM MN

BROWN, DANIEL G.
AUSTIN
MDM MN

BUCK, KIRSTEN
SAINT PAUL
MDM

BULTHAUS, MARY M.
MOUNDS VIEW
MDM MN

BUSTA, F F.
SAINT PAUL
MDM MN

CARLSON, LEN
BLOOMINGTON
MDM MN

CARLSON, ROGER H.
HOPKINS
MDM MN

CARP, ALAN E.
MINNEAPOLIS
MDM MN

CARUSON, ROBERT
EDINA
MDM MN

CHERRY, RAY
MINNEAPOLIS
MDM MN

CHIRHART, TERESA R.
MINNEAPOLIS
MDM

CHRISTENSEN, LARRY
NEW ULM
MDM

COLEMAN, WILLIAM W.
SAINT PAUL
MDM MN

DANILENKO, GENE
SAINT PAUL
MDM

DECKER, DENNIS E.
LITCHFIELD
MDM MN

DELISI, JEAN
MINNEAPOLIS
MDM MN

DEVELDER, DONN
NEW ULM
MDM

DRUMMONDS, MELISSA A.
MINNEAPOLIS
MDM

EPLEY, RICHARD J.
SAINT PAUL
MDM MN

ERICKSON, DAN
SAINT PAUL
MDM MN

FEIRTAG, JOELLEN
SAINT PAUL
MDM MN

FINKENBINER, DWAIN
AUSTIN
MDM

FOSTER, TAMMY
MARSHALL
MDM MN

FREDELL, DALE L.
LINDSTROM
MDM MN

FROELICH, SUZANNE A.
MINNETONKA
MDM

GAALSWYK, DENNIS
MINNEAPOLIS
MDM MN

GAMBREL-LENARZ, SONYA A.
SAINT PAUL
MDM MN

GAYLORD, RUSS
NEW ULM
MDM MN

GIESEN, PETE
ROCHESTER
MDM MN

GINN, ROY
MAPLEWOOD
MRT MN

GIRARD, LORNA K.
SAINT PAUL
MDM

GOSS, ED
SAINT PAUL
MDM MN

GREGORY, ANTONE
ARDEN HILLS
MDM MN

GROEHLER, LEE
WHITE BEAR LAKE
MDM MN

GULBRANSEN, ALLEN O.
LITCHFIELD
MDM MN

HAGEN, KEVIN R.
LITCHFIELD
MDM

HAPKE, BERN
SAINT PAUL
MMS MN

HEAPS, JERRY W.
SAINT PAUL
MDM MN

HEATON, LANCE
HUTCHINSON
MDM MN

HEDBERG, CRAIG
MINNEAPOLIS
MDM

HEIDEBRINK, HARLAN
MINNEAPOLIS
MDM

HERTSGAARD, JOHN P.
MINNEAPOLIS
MDM MN

HESSELROTH, KAREN
SAINT PAUL
MDM

HOLTQUIST, WAYNE
SAINT PAUL
MDM MN

HORTER, BARBARA
BURNSVILLE
MDM

HOWELL, RODNEY A.
MAPLE GROVE
MDM MN

HUBER, GINNY
SAINT PAUL
MDM MN

JEZESKI, J J.
WINONA
MHS FL

JOBE, DAVID
THIEF RIVER FALLS
MDM

JONES, JULIE
ARDEN HILLS
MDM

JUERGENS, JAY
EDEN PRAIRIE
MDM MN

KACZMAREK, JERI M.
EDEN PRAIRIE
MDM MN

KANGAS, DAVID A.
SAINT PAUL
MDM

KELLER, ALBERT K.
MANTORVILLE
MDM

KENNEDY, KEITH
SAINT PAUL
MMS MN

KIDDER, LAWRENCE
MINNEAPOLIS
MDM MN

KNAEBLE, DONNA
VIRGINIA
MDM MN

KNOCHENMUS, GREGORY
LITCHFIELD
MDM MN

KOERITZER, ROBERT
MINNEAPOLIS
MDM MN

KOOPMAN, DEAN
MARSHALL
MDM MN

LAUBE, KATRINA
INVER GROVE HTS
MDM

LEISING, JERRY
MINNEAPOLIS
MDM MN

LEWANDOWSKI, VICKIE
MINNEAPOLIS
MSS

LOTHAMER, DENNIS A.
MINNEAPOLIS
MDM MN

LOWDEN III, CHARLES H.
EDEN PRAIRIE
MMS MN

LYDER, BENT
CHASKA
MMS MN

MACH, PATRICK
SAINT PAUL
MDM

MALESA, SUZANNE
MINNEAPOLIS
MDM

MATNER, RICH
SAINT PAUL
MDM MN

MCALOON, TODD
MINNEAPOLIS
MDM MN

MCCALL, TERRY
BURNSVILLE
MDM

MCDONALD, SANDRA
SAINT PAUL
MDM

MESIA, STEVEN
SAINT CLOUD
MDM

MORUSUPALLI, RAO
DAWSON
MDM MN

MULLERY, KAREN
SAINT PAUL
MDM

NASH, PETER
EDEN PRAIRIE
MDM MN

NELSON, ROBERT L.
SAINT PAUL
MDM

NIELSON, NANCY
LAKE CITY
MDM MN

NIERMAN, PAUL A.
MOUNDS VIEW
MMS MN

NORDSIDEN, KAREN
LESUEUR
MDM MN

O'DONNELL, LARRY
ALBANY
MDM

OSTEN, ORLOWE M.
SAINT PAUL
MHS

PARK, H S PETER
ROCHESTER
MDM MN

PETRAN, RUTH L.
SAINT PAUL
MDM MN

PFLUG, IRVING J.
MINNEAPOLIS
MDM MN

POCHARD, GUY
MINNEAPOLIS
MDM MN

PULLEN, MICHAEL M.
WHITE BEAR LAKE
MDM MN

QUAST, GENE
SAINT PAUL
MDM MN

RAO, ANAND
LE SUEUR
MDM

RASMUSSEN, MARIBETH
WAYZATA
MDM MN

RICHARDSON, ROBERT
MINNEAPOLIS
MDM MN

ROBILLIARD, C M.
MINNEAPOLIS
MRT MN

ROESSLER, TOM
MANKATO
MDM MN

ROLLOFF, JAMES
NEW ULM
MDM MN

SCHAFER, WILLIAM
SAINT PAUL
MDM

SCHEETZ, EVERETT E.
MINNEAPOLIS
MDM MN

SCHUMAN, JAMES D.
GAYLORD
MSS FL

SHUGREN, NORRIS
CAMBRIDGE
MDM MN

SHUMAKER, SUSAN
MINNEAPOLIS
MSS

SMITH, MAUREEN
MINNETONKA
MDM

SMITH, TIM
HUTCHINSON
MDM MN

SNYDER, OSCAR P.
SAINT PAUL
MDM MN

SPERBER, WILLIAM H.
MINNETONKA
MDM MN

STANGELAND, JOEL
MINNEAPOLIS
MDM MN

STARAKIS, OLGA
SAINT PAUL
MDM

STONESTROM, STEVE
SAINT CLOUD
MDM MN

STRUBEL, CATHERINE
MINNEAPOLIS
MDM

SWANSON, KATHERINE
MINNEAPOLIS
MDM MN

TATINI, SITA R.
SAINT PAUL
MDM MN

TEASDALE, MICHAEL
MINNEAPOLIS
MDM MN

TESKE, SEAN
SAVAGE
MDM MN

THON, BRIAN L.
SAINT CLOUD
MDM MN

TRI, ROSE M.
ROCHESTER
MDM MN

VALLEY, KEN
SAINT CLOUD
MDM MN

VEDAMUTHU, E R.
ROCHESTER
MDM MN

VELAZQUEZ, MADELINE
SAINT PAUL
MSS

VERMILYEA, BARRY
ARDEN HILLS
MDM MN

VOUGHT, KEVIN
SAINT PAUL
MDM

WARD, TINA
NEW ULM
MDM MN

WATRIN, STEPHEN D.
MINNEAPOLIS
MDM MN

WILLIAMS, MICHAEL
SAINT PAUL
MDM

WOODWARD, SCOTT A.
MONTICELLO
MDM mn

WRIGLEY, DOROTHY M.
MANKATO
MDM MN

WYLD, PHILLIP E.
FARMINGTON
MDM MN

XIN-CHU, YING
SAINT PAUL
MSS MN

ZOTTOLA, EDMUND A.
SAINT PAUL
MDM MN

MISSISSIPPI

ARMSTRONG, BENNETT H.
BAY SAINT LOUIS
MDM

BRUCE, CHARLENE
JACKSON
MDM MS

CHANEY, LEROY
CANTON
MDM

DRAKE, MARY ANNE
MISSISSIPPI STATE
MDM MS

FEIJOO, SERGIO C.
JACKSON
MDM MS

FERNANDES, CUSTY
PASCAGOULA
MDM

HURTA, RACHEL A.
LAUREL
MDM

KOO, JAHEON
MISSISSIPPI STATE
MSS

MARSHALL, DOUGLAS L.
MISSISSIPPI STATE
MDM MS

PHILLIPS, GARY
FOREST
MDM

PRESCOTT, R J.
JACKSON
MDM

SMITH, HOMER E.
JACKSON
MDM MS

STRAYER, LYDIA L.
JACKSON
MDM MS

WELCH, STANLEY R.
JACKSON
MDM MS

WHITE, CHARLES H.
MISSISSIPPI STATE
MDM MS

WHITEHEAD, DICK B.
BRANDON
MHS MS

MISSOURI

AMSINGER, DANIEL R.
SAINT LOUIS
MDM

ANDERSON, MAYNARD E.
HALLSVILLE
MDM MO

ARMSTRONG, TOM
ARNOLD
MDM MO

BALA, K
SAINT LOUIS
MDM MO

BENGSCH, HAROLD
SPRINGFIELD
MDM MO

BRONANDER, PAUL J.
SIKESTON
MDM MO

BROWN, BECKY A.
HAZELWOOD
MMS MO

CARY, WILLIAM R.
SPRINGFIELD
MDM

COHEN, DARRYL
KANSAS CITY
MDM MO

COLLETT, VICKI
SAINT LOUIS
MDM MO

DEFIGUEIREDO, MARIO
CHESTERFIELD
MDM MO

DICKINSON, SHURLA
HAZELWOOD
MDM MO

DUGO, DEBORAH M.
HAZELWOOD
MDM

ELBERT, FRANK
MONETT
MDM

FAHEY, TOM
KANSAS CITY
MMS MO

FEAGAN, WILBUR
SPRINGFIELD
MMS MO

FELTS, JERRY
CARTHAGE
MDM

FRANK, JEFFREY A.
SAINT LOUIS
MDM

GILMAN, C R.
KANSAS CITY
MDM MO

GRAHAM, DON
SAINT LOUIS
MDM

GRAYBILL, GREGORY
SPRINGFIELD
MDM

HAGBERG, ROBERT B.
O'FALLON
MDM

HELDMAN, DENNIS
COLUMBIA
MDM MO

HEMENOVER, MONTE
SAINT LOUIS
MDM MO

HEMLING, T C.
KANSAS CITY
MDM

HOAG, FRED
HAZELWOOD
MDM

HOLT, DOUGLAS L.
COLUMBIA
MDM MO

JANULEWICZ, RICHARD
LIBERTY
MDM MO

KARALIC, NIJAZ
SAINT LOUIS
MDM

KASTENDIECK, RAYMOND E.
WASHINGTON
MMS MO

KASTER, COLLETTE SCHULTZ
MILAN
MDM

KENNEDY, JAMES I.
RUSSELLVILLE
MRT MO

KETTELHUT, LARRY
SAINT LOUIS
MDM

KORY, DONALD J.
SAINT LOUIS
MDM MO

LANSFORD, CHARLES
JEFFERSON CITY
MDM MO

LONG, TERRY S.
JEFFERSON CITY
MDM MO

LYMAN, PAUL E.
SAINT LOUIS
MDM

MARSHALL, ROBERT T.
COLUMBIA
MHS MO

MUNSON, ARDEN L.
BRIDGETON
MDM MO

MUSTAPHA, AZLIN
COLUMBIA
MDM

OYARZABAL, OMAR
SAINT LOUIS
MSS AL

PASLEY, DIANNA
HILLSBORO
MDM

PEKAREK, DAN
JOPLIN
MDM MO

PRATT, MARK
SAINT LOUIS
MDM

REESE, R SCOTT
SAINT JOSEPH
MDM MO

ROBERTSON, JOANN
SPRINGFIELD
MDM MO

RYAN, JEFFREY J.
SPRINGFIELD
MDM

SCHROEDER, LESTER D.
SAINT LOUIS
MDM

SMITH, LINNEA
BRANSON
MDM MO

STEINKE, GRACE E.
SUNSET HILLS
MDM MO

STRONG, ROBERT
SAINT LOUIS
MMS

SULTON, LENEL
SAINT LOUIS
MDM

TAYLOR, GLEN
FENTON
MDM

THOMPSON, GARY M.
SAINT JOSEPH
MDM MO

TUNCAN, ERDAL U.
COLUMBIA
MDM MO

WALL, BRYAN K.
CHESTERFIELD
MDM

WALL, CHESTER W.
SAINT LOUIS
MDM

WELDE, DAVID
SPRINGFIELD
MDM MO

WESTENDORF, MICHAEL
CHESTERFIELD
MDM

MONTANA

FUKADO, TERRY
BOZEMAN
MDM

GAHAGAN, TODD J.
BOZEMAN
MDM

ROSS, MARY JANE
COLUMBIA FALLS
MDM

RUSSELL, JOSEPH W.
KALISPELL
MDM

SCHWAB, MITZI
HELENA
MDM

NEBRASKA

ALBRECHT, JULIE A.
LINCOLN
MDM NE

BERRY, ELAINE D.
CLAY CENTER
MDM NE

BORER, DAN
LINCOLN
MDM NE

BRAZIS, A RICHARD
BELLEVUE
MHS NE

BULLERMAN, LLOYD
LINCOLN
MHS NE

CASTELO, MAURICIO
LINCOLN
MSS

CHAWNUA, ANUCHITA
LINCOLN
MSS

CHLOUPEK, RANDALL W.
HARVARD
MDM

COOK, FREDERICK K.
OMAHA
MDM NE

CUTTER, CATHERINE
CLAY CENTER
MDM NE

GOODWIN, JULIE
LINCOLN
MDM NE

HOLBEN, STEVE
FREMONT
MDM

HSIEH, HSING-YI
DAKOTA CITY
MDM

KOTSIDES, EDWARD
OMAHA
MDM NE

LUCHSINGER, SHARON E.
LINCOLN
MDM

MCCONNAUGHEY, MARY
OMAHA
MDM NE

PETERS, DIANNE L.
LINCOLN
MDM NE

PETERSEN, KERRY
LINCOLN
MDM

POWERS, DONALD J.
OMAHA
MDM NE

QUANDT, BRIAN
NORFOLK
MDM

SIRAGUSA, GREGORY R.
CLAY CENTER
MDM NE

TAYLOR, STEVE L.
LINCOLN
MDM NE

TIESO, TOM
LINCOLN
MDM NE

VERNON, ROBERT L.
NORFOLK
MDM NE

WEST, DIANE I.
LINCOLN
MDM NE

WOHLGEMUTH, JIM
COLUMBUS
MDM KS

NEVADA

CAHILL, CARL R.
RENO
MDM

JAY, JAMES M.
LAS VEGAS
MDM

MAXSON, DANIEL J.
LAS VEGAS
MDM

NEBE, JOSEPH L.
CARSON CITY
MDM

NEW HAMPSHIRE

AVERY, RICHARD E.
LONDONDERRY
MDM

DOUCETTE, SUZANNE B.
SALEM
MDM

SOUCY, TIMOTHY
MANCHESTER
MDM

NEW JERSEY

AMBROSIO, MICHAEL
ELIZABETH
MDM NJ

BALDWIN, DAVID
MONTVALE
MDM

BATTISTA, KAREN
EAST HANOVER
MDM

BERAQUIT, ETHEL P.
EAST HANOVER
MDM

BLOOM, JEFF
WOODBRIDGE
MDM NJ

BOYLE, PATRICK
WHITEHOUSE
MDM

BOZZUFFI, JACK
HACKETTSTOWN
MDM NJ

BRADLEY, CAROLINE C.
MORRIS PLAINS
MDM

BREEN, KEVIN
CONVENT STATION
MSS

BUCHANAN, MICHELE A.
ENGLEWOOD CLIFFS
MDM NJ

BUDD, JAMES L.
EGG HARBOR TWP
MDM NJ

CAAPUCCIO, CARMINE
PARAMUS
MDM

CIRIGLIANO, MICHAEL
CRESSKILL
MDM NJ

COCHRANE, CLELAND
LONG VALLEY
MDM

COHEN, JEFFREY
FLEMINGTON
MDM

CURRY, JANET C.
WOOD RIDGE
MDM

DISKIND, TED
EDISON
MDM NJ

EDEN, RUTH
CAMDEN
MDM

ELLIOTT, PHILIP H.
MARLTON
MDM

FEIGENBAUM, HAROLD N.
ALLENDALE
MDM

FRANK, THOMAS M.
EATONTOWN
MDM NJ

GIRANDA, JAMES V.
HOWELL
MDM NJ

GOULD, MARTIN
BRIDGEPORT
MDM

GRINSTEAD, DALE
EDGEWATER
MDM NJ

HANLEY, BRUCE
EATONTOWN
MDM NJ

HART, RENEE A.
EAST WINDSOR
MSS KS

HUETHER, KAREN D.
EAST HANOVER
MDM NJ

JAMES, TREVOR
CRANBURY
MDM

JOHNSON, SIDNEY
EATONTOWN
MDM

JOST-KEATING, KATHY
GARWOOD
MDM NJ

KLEIN, HARVEY
HILLSIDE
MDM NJ

KURZ, LAWRENCE
WHITEHOUSE
MDM

LAROCCA, RUDOLPH
DUMONT
MDM NJ

LEE, KUEN HO
ENGLEWOOD CLIFFS
MDM

MACKIE, THOMAS E.
HACKETTSTOWN
MDM NJ

MARCUS, ANDY
NORTHVALE
MDM

MCKEE, STEVE
MIDDLETOWN
MDM

MCKENNA, RAYMOND
ENGLEWOOD CLIFFS
MDM

MONTVILLE, THOMAS J.
NEW BRUNSWICK
MDM

MOORE, GARY L.
WEST CALDWELL
MDM NJ

MUSSON, TERRY B.
KEYPORT
MDM NY

NASHED, EMIL S.
N. HALEDON
MDM NJ

NASON, JOHN
NEW BRUNSWICK
MDM NJ

NELCOSKI, ROBERT
UNION
MDM NJ

NEMETH, DANIEL E.
EAST HANOVER
MDM

PERLIS, PAULA
KENILWORTH
MDM NJ

PETTITT, TIM
E HANOVER
MDM NJ

REDDING, RHODA L.
EAST HANOVER
MDM

REPKO, MICHAEL S.
PARSIPPANY
MDM

REYDA, DAVID
BEDMINSTER
MDM NJ

ROBASSER, DONALD G.
PRINCETON
MDM

ROJEK, PETER
MONTVALE
MDM NY

SACKS, CHANDRA
BELMAR
MDM

SALLUCE, FRANK A.
POMPTON PLAINS
MDM NY

SCHAFFNER, DONALD W.
NEW BRUNSWICK
MDM NJ

SCHNITZER, RONALD
SADDLE BROOK
MDM NJ

SOLBERG, MYRON
NEW BRUNSWICK
MDM

STAMER, JOSEPH
SOMERSET
MDM

TARANTINO, NANCY A.
BLOOMFIELD
MDM

TIPALDI, JANET
VERONA
MDM NJ

TORTORELLI, SUZANNE
HADDON TOWNSHIP
MDM NJ

TROOP, ANNE
SOMMERSET
MDM

WEBER, FRED
HAMILTON
MMS NJ

ZINDULIS, JOSEPH
HAMILTON SQUARE
MDM

NEW MEXICO

BRAND, ANDY
ARTESIA
MDM CA

GUTIERREZ, PAULINE
ALBUQUERQUE
MDM

MITZELFELT, RICHARD
ALBUQUERQUE
MDM

WINKLER, JOE
GALLUP
MDM

NEW YORK

ALLEN, JOHN R.
FORT PLAIN
MDM NY

AMIN, S R
NEW HYDE PARK
MDM NY

ANAVO, CRAIG
AKRON
MDM NY

ARMBRUSTER, GERTRUDE
ITHACA
MDM

ARORA, VIJAY K.
TARRYTOWN
MDM NY

AWAD, AHMED A.
BROOKLYN
MDM

BARBANO, DAVID
ITHACA
MDM NY

BARTELL, JOHN R.
ALFRED
MDM NY

BATT, CARL A.
ITHACA
MDM NY

BEARSS, ELLWOOD
BUFFALO
MDM NY

BEDNAR, ADELE M.
SUFFERN
MDM NY

BOOR, KATHRYN J.
ITHACA
MDM NY

BROWN, DAVID P.
ITHACA
MDM NY

BROWN, JANICE M.
ITHACA
MDM NY

BUKOWSKI, KIMBERLY
ERIEVILLE
MDM NY

BURCH, DAVID G.
ONEIDA
MDM NY

BUTEYN, DAVID
FRIENDSHIP
MDM NY

BYRNE, WILLIAM
SYRACUSE
MDM NY

CASTRONOVO, PETER
ROCHESTER
MDM

CHILTON, DALE
DELANSON
MDM NY

CONSTANTINE, PAUL
DANSVILLE
MDM NY

CRAIG, RICHARD
ROCHESTER
MMS

DAHDAL, MUSA J.
NEW YORK
MDM

DAKE, GARY C.
SARATOGA SPRINGS
MDM

DELAHARPE, JON
TARRYTOWN
MDM NY

DERSAM, PAUL
LE ROY
MDM NY

DIGIACOMO, RALPH
VALHALLA
MDM NY

DONOHUE, JANET
NEW YORK
MDM

DOWNING, DONALD L.
GENEVA
MRT NY

ELLINWOOD, DEAN
SYRACUSE
MDM NY

FERRARA, JOSEPH
ALBANY
MDM NY

FRYE, CARY
BINGHAMTON
MDM NY

GALES, ROBERT
HANCOCK
MDM NY

GALLANT, MARC
NEW YORK
MDM

GEBELL, STUART L.
ROCHESTER
MDM NY

GERZONICH, BARBARA M.
COHOES
MDM

GRAVANI, ROBERT B.
ITHACA
MDM NY

GROM, JOHN
LIVERPOOL
MDM WI

GUIDO, FRANK A.
THORNWOOD
MDM

HALBERT, MICHAEL
VALLEY STREAM
MDM NY

HALL, SCOTT
WAVERLY
MDM NY

HARWOOD, EDWARD D.
ITHACA
MDM NY

HAWBECKER, DONALD E.
ROCHESTER
MDM

HEAVER, CAROL
JAMAICA
MDM

HINZ, CHARLOTTE W.
LEROY
MDM NY

HO, JA-AN A.
GENEVA
MSS

HRANKOWSKY, HENRY G.
ROCHESTER
MDM NY

ISRAEL, HEIDI
LAKE SUCCESS
MMS NY

IWANICKI, STANLEY J.
ROCHESTER
MDM NY

KELLOGG, DON
WATKINS GLEN
MDM NY

KIBLER, MARILEE A.
BUFFALO
MDM NY

LUCIA, JANENE
ITHACA
MDM NY

MAGNER, MICHAEL
SCHENECTADY
MDM

MANNING, ROBERT L.
HORSEHEADS
MDM PA

MARSELLA, NICK
SYRACUSE
MDM NY

MARSHALL, JAMES T.
AKRON
MDM NY

MAXSTADT, JOHN
ALBANY
MDM NY

MAXWELL, GARY
EAST AMHERST
MDM NY

MCANDREW, JAMES
ORCHARD PARK
MDM NY

MCCUE, CASEY
LOWVILLE
MDM

MCHUGH, KEVIN M.
WESTFIELD
MDM

MERRILL, EVERETT
COBLESKILL
MDM NY

MILLER, BOB
HUNTINGTON STATION
MDM

MITCHELL, MARTIN
PLAINVIEW
MDM NY

MOORE, GERALD A.
OGDENSBURG
MMS NY

MURPHY, STEVEN C.
ITHACA
MDM NY

NEWTON, CLYDE
JAMAICA
MDM

NUMA, RICHARD
PORT JEFFERSON STATION
MDM

O'DONNELL, KATHLEEN
ROCHESTER
MDM

O'ROURKE, JOE
SYRACUSE
MDM NY

PALMIERI, MICHAEL
BROOKLYN
MDM MI

PARROW, CHET
SYRACUSE
MDM NY

PARROW, TANYA K.
SYRACUSE
MDM

PASCALE, AMADEO
BROOKLYN
MDM NY

PLACE, AL
DELMAR
MDM

RICHARDS, PAUL
STATEN ISLAND
MDM NY

RICHARDSON, CHARLES C.
BALDWINSVILLE
MDM NY

RICHMOND, BONNIE
ITHACA
MDM NY

RINDO, ROBERT A.
BATAVIA
MDM NY

ROMANO, CHRISTOPHER M.
MORICHES
MDM NY

SCHRADE, JOHN P.
BROOKLYN
MDM NY

SCHWARTZ, DAVID
HAMBURG
MDM

SCOTT, DONNA L.
ITHACA
MDM NY

SENYK, GARY F.
BINGHAMTOM
MDM NY

SMITH, GAYLORD B.
SCHENECTADY
MDM NY

SPLITTSTOESSER, DON F.
GENEVA
MDM

SQUIER, BOB
BUFFALO
MDM

STANKIEWICZ, LAUREL
BRONX
MDM NY

STOCKHAM, EDWARD B.
PITTSFORD
MDM

TAKEUCHI, KAZUE
ITHACA
MSS

TANAKA, NOBUMASA
DELMAR
MDM NY

TARULLI, GARY
BAY SHORE
MDM

TOKAR, AL
ELMA
MDM NY

VERGILI, RICHARD R.
NEW WINDSOR
MDM

VOMVORIS, WILLIAM G.
WEST NYACK
MDM NY

WACHOWSKI, EILEEN M.
NEW ROCHELLE
MDM

WESTMAN, SHELDON
DUNKIRK
MDM

WU, LI-CHEN
GENEVA
MSS

ZAMOJCIN, CAROL
HAUPPAUGE
MDM NY

NORTH CAROLINA

BOLICK, TERRY D.
NEWTON
MDM CLA

BREIDT, FRED
RALEIGH
MDM

BURNS, ALAN C.
ARDEN
MDM

DOMBROSKI, CAROL S.
RALEIGH
MSS

FLEMING, HENRY
RALEIGH
MDM

FOEGEDING, PEGGY M.
RALEIGH
MDM CLA

FORTMAN, ROGER W.
RALEIGH
MDM CLA

GOODYEAR, MICHAEL D.
CHAPEL HILL
MDM

GRAYSON, SUSAN
RALEIGH
MDM CLA

HAMM, C H.
NEW BERN
MDM

HARDISTER, BILL D.
CHARLOTTE
MDM CLA

HARVELL, DIANNE
WILMINGTON
MDM CLA

HOWIE, JIM
CHARLOTTE
MDM CLA

IRWIN, TIMOTHY A.
SKYLAND
MDM

JAYKUS, LEE-ANN
RALEIGH
MDM CLA

JONES, F T.
RALEIGH
MDM

LEGGITT, PARIS RENAE
RALEIGH
MSS

LUCORE, LISA
RALEIGH
MSS

MAYHALL, WESLEY W.
GREENSBORO
MDM CLA

MCDOWELL, HAROLD
BELMONT
MDM CLA

MCFALL, DONNIE R.
DURHAM
MDM

MENDONCA, AUBREY
GREENSBORO
MDM

O'CONNELL, JOANN
DURHAM
MMS CLA

PRUECKEL, JENNY
CHARLOTTE
MDM

QUINLAN, JENNIFER J.
RALEIGH
MDM

ROSENFIELD, SORAYA
RALEIGH
MSS

RUSHING, JOHN
RALEIGH
MDM NC

SHELDON, BRIAN
RALEIGH
MDM CLA

SIGMON, KAY
DENVER
MDM CLA

SMITH, MARIA CLARA U.
EDENTON
MDM CLA

SWARTZEL, KEN
RALEIGH
MDM CLA

TERRELL, EDWARD
RALEIGH
MDM CLA

WARD, DONN R.
RALEIGH
MDM CLA

WARD, THOMAS R.
MONROE
MDM

WHITWAM, ROBERT
WINSTON-SALEM
MDM CLA

NORTH DAKOTA

DYKSHOORN, ROBERT
BISMARCK
MDM ND

FISCHER, MELVIN
BISMARCK
MDM ND

HANSON, DOUG
BISMARCK
MDM ND

HELLAND, WALLACE
GRAND FORKS
MDM ND

RINGSRUD, JOHN E.
LAKOTA
MDM ND

WOLF-HALL, CHARLENE
FARGO
MSS

OHIO

ADAMS, JAMES M.
CANTON
MDM

AGIN, JAMES R.
REYNOLDSBURG
MDM

ALTHAUS, DAVE
NEW BREMEN
MDM OH

ALVAREZ, VALENTE
COLUMBUS
MDM OH

BADERTSCHER, DUNCAN C.
MACEDONIA
MDM OH

BAKER, ROBERT C.
COLUMBUS
MDM OH

BAXTER, KATHLEEN A.
CINCINNATI
MDM OH

BIEHLE, MIKE
DAYTON
MDM OH

BLACK, JAMES
CINCINNATI
MDM OH

BODDY, JAMES J.
ELYRIA
MDM OH

BOHANNON, JACK
LEWISBURG
MDM

BOKAR, PHIL
ANNA
MDM OH

BYARD, JULIA
COLUMBUS
MDM

CARLING-KELLY, TERRY
MACEDONIA
MDM

CLIFFORD, DAVID C.
HILLIARD
MDM

COONCE, RICK
HUDSON
MDM

CORFMAN, SUSAN A.
ORRVILLE
MDM OH

CORLETT, NORM
STRONGSVILLE
MDM

COVER, WILLIAM G.
NEW PHILA.
MDM

DICKERSON, ROGER W.
CINCINNATI
MDM OH

DOLAN, MICHAEL J.
AKRON
MDM OH

EDDY, CHRIS
CINCINNATI
MDM OH

EDWARDS, THOMAS
STOW
MDM

EIFERT, JOSEPH D.
DUBLIN
MDM OH

ERICSEN, WILLIAM G.
MINSTER
MDM

FINLEY, D
SMITHVILLE
MDM OH

FRIGGE, TOM
PIQUA
MDM OH

GARVER, WAYNE E.
AKRON
MDM OH

GOSSETT, CHARLES R.
DUBLIN
MDM FL

GRAUMLICH, THOMAS R.
CINCINNATI
MDM OH

HAPP, CHARLIE
BRYAN
MDM OH

HARTKEMEYER, DAN R.
WORTHINGTON
MDM OH

HARTMAN, JAMES R.
COLUMBUS
MDM OH

HAVERLAND, HARRY
SPRINGDALE
MHS OH

HENTGES, DAWN L.
BOWLING GREEN
MDM

HIRT, BILL
DAYTON
MDM

HOCHSTRASSER, JOHN M.
CINCINNATI
MDM OH

HOFFMAN, ELIZABETH A.
COLUMBUS
MDM

JOGAN, MICHAEL
SOLON
MDM OH

JOHNSON, CRAIG
KENT
MDM OH

KASPER, ROBERT
COLUMBUS
MDM OH

KAUPISCH, KURT
CINCINNATI
MDM OH

KNIGHT, MICHAEL T.
CINCINNATI
MDM OH

KOHNZ, BRUCE
SOLON
MDM OH

KRAMER, DAVE
CINCINNATI
MDM OH

LABUHN, NANCY
COLUMBUS
MDM OH

LAIRD, RICHARD P.
AKRON
MDM

LAWLIS, TIM L.
COLUMBUS
MDM

LAWRENCE, TERRI
CINCINNATI
MDM OH

LEROY, JAMES
NORTH RIDGEVILLE
MMS

LEROY, JAMES R.
CINCINNATI
MMS

LOVEY, THOMAS I.
CLEVELAND
MDM OH

MCCAULEY, K E.
CINCINNATI
MMS OH

MCNAUL, DEBORAH J.
CINCINNATI
MDM

MCSWIGGIN, JOSEPH R.
CINCINNATI
MDM OH

MEACHAM, VIRGINIA A.
CINCINNATI
MDM OH

MILLER, CYNTHIA E.
COLUMBUS
MDM

MILLER, JOHN R.
DUBLIN
MMS IL

MIZER, DAVID
MARTINS FERRY
MDM OH

MOORE, KERRY J.
LOVELAND
MDM

MOORE, SANDRA L.
SPRINGDALE
MDM OH

MORAN, ROBERT
STRONGSVILLE
MDM OH

MOUGHLER, STEPHEN
CINCINNATI
MDM OH

MOXLEY, CHARLOTTE
COLUMBUS
MSS

MULHERN, TIM
CINCINNATI
MDM

NEWCOMER, C. B.
CINCINNATTI
MDM OH

OLIVER, STU
CINCINNATI
MDM OH

PERRY, BRUCE A.
ASHLAND
MMS OH

PHILLIPS, MICHAEL
DAYTON
MDM OH

PICKNER, BRIAN
AKRON
MMS OH

POKORNY, BARRY
FAIRFIELD
MDM OH

PONTIUS, APRIL J.
LOVELAND
MDM

PRINCE, GALE
CINCINNATI
MDM OH

PROMSOPONE, BENJAMAS
COLUMBUS
MSS

RAMBO, RHONDA
COLUMBUS
MDM

RAYNES, RONALD
CINCINNATI
MDM OH

REITZEL, JOHN C.
WEST CHESTER
MDM OH

REUTER, LARRY
CUYAHOGA FALLS
MDM

RICHTER, EDWARD R.
COLUMBUS
MDM OH

ROETTING, MARY JO
CINCINNATI
MDM OH

RONE, DENNIS
COLUMBUS
MDM OH

SALVATORE, ANN A.
COLUMBUS
MDM OH

SCHMAUCH, RENEE
COLUMBUS
MDM OH

SCOTT, BOB
LOVELAND
MDM OH

SCRUGGS, MURIEL
COLUMBUS
MMS OH

SNEDDEN, DOUGLAS S.
FAIRFIELD
MDM

STELMA, GERARD N.
CINCINNATI
MDM OH

STONE, HAROLD F.
KENT
MDM OH

SUNSHINE, STEVE
CINCINNATI
MDM

SWICK, GLORIA I.
NEW LEXINGTON
MDM OH

TAHAJOD, AHMAD
MEDINA
MDM OH

TAYLOR, STEVEN G.
COLUMBUS
MDM OH

TAYLOR, WARREN
POMEROY
MDM CA

THOMAS, TIMOTHY S.
CLEVELAND
MDM OH

TIBBS, ANNETTE M.
CLEVELAND
MDM

TROLLER, JOHN A.
CINCINNATI
MDM

VANLANDINGHAM, VALERIE
LEWISBURG
MDM OH

WARD, TOM
CINCINNATI
MDM

WENDEROTH, T
CLEVELAND
MDM

WHITE, ROGER
WORTHINGTON
MDM OH

WIEGAND, JOHN A.
TOLEDO
MDM OH

WILLEY, HERMINE
COLUMBUS
MRT OH

WILLIAMS, RONALD
STOW
MDM

YOUSEF, AHMED
COLUMBUS
MDM

ZALAR, STAN
MARIETTA
MDM OH

OKLAHOMA

FENTON, LAURA
ENID
MDM

FREUND, JACK
PRYOR
MDM

GIRARD, BLAIR
NEWCASTLE
MDM

HARDY, WALTER O.
NORMAN
MDM

NIELSEN, JERRY
OKLAHOMA CITY
MDM

RACKLEY, DAN
MUSKOGEE
MDM

ROBERSON, JAMES
CHANDLER
MDM

SERRANO, AL
OKLAHOMA CITY
MDM

SIMMLER, DAVE
TULSA
MDM

OREGON

ADAMS, HILDA
PORTLAND
MDM

BARNARD, L DANN
CANBY
MDM

BLACK, JAMES A.
SALEM
MDM

BLOOM, ART
PORTLAND
MDM

BODYFELT, FLOYD W.
CORVALLIS
MDM NY

BOGART, DENNIS
PORTLAND
MDM

BROOK, JACK R.
GRESHAM
MDM

BURMASTER, AL
PORTLAND
MDM

CURRAN, DONALD
PORTLAND
MDM

DEMONT, JIM
MEDFORD
MDM

DESCHAND, DARREN
PORTLAND
MDM

ELLIKER, P R.
OTTER ROCK
MHS

FLANAGAN, CHARLES
SILVERTON
MDM

GEHLEN, PATRICIA
STAYTON
MDM

GIBSON, JOCK
JUNCTION CITY
MDM

GREVE, RAINER
TIGARD
MDM

HUTCHINSON, KIM W.
PORTLAND
MDM

KENNEDY, KATEY
BEAVERTON
MDM

KRUG, ROGER D.
MCMINNVILLE
MDM

LECHEVALLIER, GABE
LAKE OSWEGO
MDM

MCMANNS, MARGARET
PORTLAND
MDM

NEUVILLE, PHILIPPE R.
PORTLAND
MDM

OWEN, PATRICK
PORTLAND
MDM

PALMER, STEPHEN
NORTH BEND
MDM

PIRUMOVA, LILIYA
PORTLAND
MDM

RAAB, CAROLYN
CORVALLIS
MDM

RICHTER, DAWN
ONTARIO
MDM

SANBURN, MARY G.
PORTLAND
MDM CA

SHADBEH-EVANS, MARYAM
LAKE OSWEGO
MDM

TESDAL, ALVIN E.
SALEM
MHS

TORRES-MORA, MARCIA A.
CORVALLIS
MSS

WEBER, GEORGE H.
PORTLAND
MDM

WHITEHEAD, WILLIAM E.
TILLAMOOK
MDM

WOODBURN, MARGY
CORVALLIS
MDM

ZOTTOLA, PALMER D.
GRANTS PASS
MDM

PENNSYLVANIA

ADINOLFI-VILLELLA, Y.
CONESTOGA
MDM PA

AMES, JOHN H.
HERSHEY
MDM

ANGSTADT, TOM
ERIE
MDM PA

ANNOUS, BASSAM
WYNDMOOR
MDM

AVERBACH, LARRY
NEW HOLLAND
MDM PA

BENDER, FREDRIC G.
WASHINGTON
MDM PA

BERKICH, KENNETH A.
SHIREMANSTOWN
MDM

BERRY, BRYAN L.
SUNBURY
MDM PA

BINDER, ELISE
WHITE HALL
MDM PA

BIROS, RICK
YARDLY
MDM

BITTEL, RALPH
QUAKERTOWN
MDM

BLANT, LISA P.
VERONA
MDM

BOYD, DAVID
LANCASTER
MDM PA

BOYD, GLENN
WYNDMOOR
MDM

BREINER, DON M.
SOUTHAMPTON
MDM PA

CHANDLER, LEONARD S.
READING
MDM PA

COOPER, WALTER L.
MEDIA
MDM

CREGAN, DANIEL P.
SCHNECKSVILLE
MDM PA

CUMMINGS, H LEE
ELIZABETHTOWN
MDM PA

DEILING, MICHAEL
HERSHEY
MDM

DELL, JAMES C.
HARRISBURG
MDM PA

DOORES, STEPHANIE
UNIVERSITY PARK
MDM PA

EDELSON, SHARON G.
SOUTHAMPTON
MDM PA

ELLAJOSYULA, KAMESWAR R.
UNIVERSITY PARK
MSS

FISCHER, ERIC
WILLIAMSPORT
MDM PA

FRANK, JOHN L.
KENNETT SQUARE
MDM PA

FRATAMICO, PINA
WYNDMOOR
MDM

FREY, EUGENE
LANCASTER
MDM

GOURAMA, HASSAN
READING
MDM PA

HAHN-GOLDEN, MARSHA
CHELTENHAM
MDM

HENRY, CHARLES W.
BEDFORD
MDM

HINES, THOMAS J.
SOUTHAMPTON
MDM PA

JACOBS, GREGG E.
HERSHEY
MDM PA

JOHNSON-ENTSUAH, ANNA
NORRISTOWN
MDM PA

JONES, DAVID A.
NEW HOLLAND
MDM

KAPLAN, DEBRA T.
LIMA
MDM PA

KAVANAGH, DENNIS P.
PHILADELPHIA
MDM

KEHLER, MINDY A.
HERSHEY
MDM

KENNEDY, JAMES E.
MILTON
MDM PA

KNABEL, STEPHEN J.
UNIVERSITY PARK
MDM PA

LAPIOLI, MICHAEL L.
SHIREMANSTOWN
MDM

LEONARDO, FRANCIS P.
SOUTHAMPTON
MDM

LESHNIOWSKY, WALTER
MALVERN
MDM PA

MATUSIAK, FRANCES
ERIE
MDM PA

MAY, MICHAEL L.
LANCASTER
MDM PA

METZ, S. REX
WILLIAMSBURG
MMS PA

MICHAEL, WM BRUCE
MILLVILLE
MDM PA

MILLER, ARTHUR J.
WYNDMOOR
MDM

MISCIKUWSKI, DOUGLAS K.
SHIREMANSTOWN
MDM

MOSTELLER, TRACY
BROOMALL
MDM PA

MURINDA, SHELTON E.
UNIVERSITY PARK
MSS

NATRAJAN, NANDINI
FOLCROFT
MDM

NESBITT, JIM
BRISTOL
MDM

NOONAN, TOM
ELIZABETHTOWN
MDM PA

NORMAN, KENT K.
SEWICKLEY
MDM

O'NEILL, JOHN P.
LEMOYNE
MDM PA

OTT, ROBYN T.
HARLEYSVILLE
MDM PA

PALCHAK, THOMAS R.
UNIVERSITY PARK
MMS PA

PALUMBO, SAMUEL A.
WYNDMOOR
MDM

PCSOLAR, JOHN P.
SOUTHAMPTON
MDM PA

PFEIFER, JIM
HARRISBURG
MDM

PINCKNEY, ERNIE
CONESTOGA
MDM PA

RAJKOWSKI, K T.
WYNDMOOR
MDM PA

RECH, WILLIAM G.
WARMINSTER
MDM

RHO, OKKYONG JUDY
PHILADELPHIA
MDM

ROSEMAN, ARNOLD S.
WAYNE
MDM PA

RUDAWSKI, REGINA M.
FREELAND
MDM PA

SAUTER, ALAN D.
MIDDLEBURY CENTER
MDM PA

SHAW, DUAIN B.
MECHANICSBURG
MRT PA

SHAW, MAX
NEW WILMINGTON
MDM PA

SHIVELL, STANLEY P.
CARLISLE
MDM

SHOOK, WILLIAM A.
HERSHEY
MDM PA

SIMPSON, JOEL
HOLLIDAYSBURG
MDM

SMITH, GUY Z.
CONESTOGA
MDM PA

SMITH, JAMES L.
NORTH WALES
MDM PA

SNOWDON, JILL A.
WHITE OAK
MDM

SPENCER, STEPHEN
UNIVERSITY PARK
MDM PA

STEFFES, MITZI
MANHEIM
MDM

STOUT, GREG
MILTON
MDM

STRUG, JOSEPH
PHILADELPHIA
MDM PA

SWARTZ, MARK
PALMYRA
MDM PA

TEO, ALEX Y.
UNIVERSITY PARK
MSS

THAYER, DONALD W.
WYNDMOOR
MDM PA

THOMAS, CHRISTIAN P.
JOHNSTOWN
MDM PA

TREFFEISEN, CLYDE H.
SOUTHAMPTON
MDM PA

TURNER, CHARLES H.
PITTSBURGH
MDM PA

VALENTINO, SEAN
NEW WILMINGTON
MDM

WALTERS, JANET L.
MIDDLETOWN
MDM PA

WEAVER, CRAIG
WINDBER
MDM

WENGERT, CLIFFORD
LEBANON
MDM PA

WHITING, RICHARD C.
WYNDMOOR
MDM

WIERMAN, LESLIE
CONSHOHOCKEN
MDM PA

WILHELM, LEWIS J.
HERSHEY
MDM PA

WINSTANLEY, NANCY
PITTSBURGH
MDM

WORTH, ANDREW
WEST CHESTER
MDM

WU, WEN-HSIN
WYNDMOOR
MDM

YANEK, DONALD A.
ORIGSBURG
MDM PA

ZAMESKA, GEORGE
PHILADELPHIA
MDM

ZAYAITZ, ANNE
EMMAUS
MDM PA

ZEMLOCK, DAVE
NEW HOLLAND
MDM PA

RHODE ISLAND

CASLER, BETH
CRANSTON
MDM PA

PATNOAD, MARTHA
KINGSTON
MDM

PIVARNIK, LORI F.
WEST KINGSTON
MDM

PIVARNIK, PHILIP
WEST KINGSTON
MDM

PROCOPIO, JOE
NORTH PROVIDENCE
MDM CT

RAND, ARTHUR G.
WEST KINGSTON
MDM

YE, JIANMING
WEST KINGSTON
MSS

SOUTH CAROLINA

ACTON, JAMES C.
CLEMSON
MDM CLA

BAINBRIDGE, M H.
DUNCAN
MDM

BAREFOOT, SUSAN F.
CLEMSON
MDM CLA

BARRON, FELIX
CLEMSON
MDM CLA

BASHER, ANJUM
DUNCAN
MDM

COPELAND, FREDERICA
SUMTER
MDM SC

DAVIDSON, LORNA A.
GREENVILLE
MSS CLA

FERGUSON, LAWRENCE
SPARTANBURG
MDM CLA

HALL, JOE W.
COLUMBIA
MDM CLA

HANCKEL, JOHN
NORTH CHARLESTON
MDM CLA

JOHNSON, ELIZABETH M.
COLUMBIA
MDM CLA

KING, CHARLES C.
COLUMBIA
MDM CLA

MONTGOMERY, RACHEL S.
KINGSTREE
MDM

POSEY, P J
GREENWOOD
MDM CLA

RAMEY, CHERYL L.
MAULDIN
MDM CLA

RATNAM, PRIYA
CLEMSON
MSS

RHODEHAMEL, E JEFFREY
DUNCAN
MDM CLA

SOUTH DAKOTA

BAKKE, TODD
SIOUX FALLS
MDM

BORRALL, DENNIS
N SIOUX CITY
MDM

CZECHOWICZ, SOPHIA
BROOKINGS
MDM

HENNING, DAVID R.
BROOKINGS
MDM SD

HINRICHER, JOE
SIOUX FALLS
MDM

KOZEL, DOUGLAS J.
PIERRE
MDM SD

KUPER, JODY
MILBANK
MDM SD

KURTENBACH, DARWIN W.
PIERRE
MDM SD

SCHUTTLOFFEL, MARK
SIOUX FALLS
MDM SD

TENNESSEE

ARLEDGE, WILLIAM
LOUDON
MRT TN

BEATTIE, SAMUEL E.
KNOXVILLE
MDM TN

BROWN, DENNIS L.
JACKSON
MDM TN

BUTLER, DIANE
CLARKSVILLE
MDM

CARTER, MARK
CHATTANOOGA
MDM TN

CHIPLEY, JOHN R.
NASHVILLE
MDM TN

CHRISTEN, GENEVIEVE
KNOXVILLE
MDM TN

CHUNG, KING-THOM
MEMPHIS
MDM TN

CRABTREE, WAYNE
ATHENS
MDM TN

DRAUGHON, F ANN
KNOXVILLE
MDM TN

FERKO, FRANCIS
CHATTANOOGA
MDM

FISHER, TOMEKA L.
KNOXVILLE
MSS

FUQUA, RUTH G.
MT JULIET
MDM TN

GOLDEN, DAVID A.
KNOXVILLE
MDM TN

GRIFFIN, JANAY
KNOXVILLE
MDM

HIGH, EILEEN
NASHVILLE
MDM TN

KELLEY, LISA A.
COLLEGEDALE
MDM TN

KNIGHT, AMY
CARYVILLE
MDM TN

LOFTIS, MIKE
LEBANON
MDM TN

LONG, MIKE
ANTIOCH
MDM TN

MYRICK, RODNEY J.
BELLS
MDM

NWOKO, UZOR
SMYRNA
MDM

OHMES, REBECCA L.
KNOXVILLE
MDM

PEET, CAROLE S.
MEMPHIS
MDM TN

PROPES, FELI
NASHVILLE
MDM

PULUSANI, SUDHANAND R.
MEMPHIS
MDM NY

RICO-MUNOZ, EMILIA
KNOXVILLE
MDM TN

RILEY-MOORE, DENISE
MEMPHIS
MDM TN

SEBBY, ROGER
KNOXVILLE
MDM TN

SHAIA, LOUIS L.
NASHVILLE
MDM TN

STRICKLAND, WALTER
NASHVILLE
MDM

TAYLOR, WILLIE J.
KNOXVILLE
MSS

WERTHER, ERIC
MEMPHIS
MDM TN

WHALEY, KENNETH
HERMITAGE
MHS TN

WILKERSON, TIM
MURFREESBORO
MDM

WILLIAMS, ROBERT C.
KNOXVILLE
MSS TN

WILLIS, KATHY
BRIGHTON
MDM MS

YATES, ERNEST
NASHVILLE
MDM TN

TEXAS

ACUFF, GARY R.
COLLEGE STATION
MDM TX

ANDREWS, SCOTT
PLANO
MDM

BAILEY, LISA A.
LEWISVILLE
MDM

BASSETT, GEORGE W.
SAN ANTONIO
MDM TX

BELLINGER, GINA R.
SAN ANTONIO
MDM TX

BERRY, STEVE L.
PLANO
MDM

BEVANS, ALISON
GARLAND
MDM

BHATT, CHIRAG
HOUSTON
MDM TX

BLOCKER, VERNON E.
SAN ANTONIO
MDM TX

BOCK, BOBBI
SAN ANTONIO
MDM TX

BRADEN, EDWARD J.
VERNON
MDM

BRIGHAM, BENNIE
DALLAS
MDM TX

BRITTON-MAYFIELD, SUSAN
PASADENA
MDM

BROOKS, SCOTT
BROOKS AFB
MDM

CASAS, DIANA
PLANO
MDM TX

CASTILLO, ALEJANDRO
COLLEGE STATION
MSS TX

COGER, ROBERT
FT. HOOD
MDM

COLLINS, BRIAN
PLANO
MDM TX

DAVIS, MIKEL
DALLAS
MDM TX

DEITIKER, GARY
LUBBOCK
MDM

DEPOY, HOWARD
CONROE
MDM TX

DUCA, JAMES
HOUSTON
MDM TX

DUKE, JOHN
TYLER
MDM TX

DUNN-LINDABERY, LAURA
GRAND PRAIRIE
MDM TX

EDMONSON, THOMAS L.
WICHITA FALLS
MDM TX

ELIA, JON
SAN ANTONIO
MDM TX

ESPINOZA, ALBERT
SAN ANTONIO
MDM

FARMER, KARA
LUBBOCK
MDM

FISHER, PERRY
MELISSA
MDM TX

FOEGLE, TOM
DALLAS
MDM TX

FREEDMAN, GARY K.
DALLAS
MDM TX

FRY, BILL
SAN ANTONIO
MDM TX

GALVAN, ROBERT
PLANO
MDM TX

GARCIA, JOSE S.
LAREDO
MDM

GARCIA, RICHARD A.
MANSFIELD
MDM TX

GIBSON, MICHAEL
COLLEGE STATION
MDM

GOODMAN, R D
LUBBOCK
MDM TX

GRIGSBY, RICHARD
SULPHUR SPRINGS
MDM TX

GWEE, KAAN
DALLAS
MDM CA

HATCHER, W S.
HOUSTON
MDM TX

HENDERSHOT, BOB
CARROLLTON
MDM TX

HEREDIA, NORMA L.
LAREDO
MSS

HICKERSON, TED
ARLINGTON
MDM TX

HUDSON, SCOTT
CARROLLTON
MDM TX

HUGHES, KERRY P.
MARION
MDM TX

JOHNSON, JAMES R.
SAN ANTONIO
MDM TX

JONES, PATRICK
PLANO
MDM

JORDAN, ROBERT
FT. SAM HOUSTON
MDM

KAYFUS, TIM
DALLAS
MDM

KEEFER, MARK
LUBBOCK
MDM TX

KEETON, JIMMY T.
COLLEGE STATION
MDM TX

KILBURN, ROBERT E.
SAN ANTONIO
MDM TX

KILLIAN, MICHAEL P.
SAN ANTONIO
MDM

KIMBRELL, RAY
RICHARDSON
MDM TX

KIRBY, EDDIE
PARIS
MDM TX

KNUST, SARAH L.
FRISCO
MDM

KUEHM, JEFFREY A.
PLANO
MDM MO

LANE, ERNEST
WACO
MDM TX

LANGSTON, SCOTT
SAN ANTONIO
MDM TX

LETRY, MIKE
DOUBLE OAK
MDM IL

LITTLEFIELD, JAMES W.
AUSTIN
MDM TX

MACDONALD, MICHAEL
CONVERSE
MDM

MARTIN, ERIC
CONROE
MDM TX

MCCLARAN, KEVIN
LUBBOCK
MDM TX

MCDOUGALD, TOM
FARMERS BRANCH
MDM TX

MCGEE, GLYNN
TYLER
MDM TX

MISTRY, ARDESHIR N.
DALLAS
MDM TX

MURANO, ELSA
COLLEGE STATION
MDM IA

NICKELSON II, RANZELL
AUSTIN
MDM TX

ODINOT, CATHY
FT WORTH
MDM

OVERFELT, GLENDA
AUSTIN
MDM TX

PARK, JANIE
AUSTIN
MDM TX

PAULK, DAVID
LUBBOCK
MDM

PFUNDHELLER, REBECCA
GRAND PRAIRIE
MDM TX

PIKE, JAMES
HENDERSON
MDM

PRUETT, WAYNE P.
GRAND PRAIRIE
MDM

RAYBURG, PATRICIA
SAN ANTONIO
MDM TX

RICHTER, RON
COLLEGE STATION
MDM TX

RICKE, STEVEN C.
COLLEGE STATION
MDM TX

RILEY, MIKE
DENISON
MDM TX

ROBERTS, SHERRY
ENNIS
MDM

ROSSON, DEBBIE
KAUFMAN
MDM

SANGER, PATRICK O.
DALLAS
MDM

SHAFER, RICHARD
FT. WORTH
MDM

SHERRELL, RAY
GRAND PRAIRIE
MDM

SHERRY, REX T.
AUSTIN
MDM TX

SMITH, RALPH D.
CARROLLTON
MDM TX

STAWICK, BRADLEY A.
HOUSTON
MDM TX

STEVENSON, TIM
COLLEGE STATION
MSS

STRICKLAND, ALAN
FREEPORT
MDM

SUPAK, TOM
BRENHAM
MDM TX

TURNAGE, NANCY
AZLE
MDM TX

UPSHAW, RON
ARLINGTON
MDM TX

VOTION, AL
SAN ANTONIO
MDM TX

WAGNER, AL
COLLEGE STATION
MDM TX

WARWICK, CLIFF
PLANO
MDM TX

WEIHE, JOHN
HOUSTON
MDM TX

WISNIEWSKI, LESLIE
DALLAS
MDM

WORFEL, RICHARD
SAN ANTONIO
MDM

WRIGHT, GENE
AUSTIN
MDM TX

UTAH

ANDRADE, J
SALT LAKE CITY
MDM

CLARK, RICHARD
SALT LAKE CITY
MDM

DAVIDSON, MONROE
SALT LAKE CITY
MDM

GEILMAN, WAYNE G.
PLEASANT GROVE
MDM

KINGSLEY, JOE D.
MOAB
MMS

KOENIG, ELLEN
OGDEN
MDM

LANE, TIM
ROY
MSS

MARTINEZ, MARILYN
SALT LAKE CITY
MDM

MERRILL, KEITH
RICHMOND
MDM

OVARD, BRENT
COALVILLE
MDM WY

RHODES, DENNIS
SPRINGVILLE
MDM

SHREEVE, BECKY
SALT LAKE CITY
MDM

VERMONT

ABOUELEININ, A. A. M.
BURLINGTON
MSS

ATHERTON, HENRY V.
SOUTH BURLINGTON
MDM NY

BURNS, ALFRED
BURLINGTON
MDM

CLEARY, PATRICK J.
ST ALBANS
MDM

DONNELLY, CATHERINE
BURLINGTON
MDM

DYKE, RAY
CABOT
MDM

HAKES, DAVID D.
SHELBURNE
MDM

JAWORSKI, JOHN
WATERBURY
MDM

MOYER, BYRON
MONTPELIER
MDM NY

PRITCHARD, TODD J.
BURLINGTON
MSS

RYSER, ELLIOT T.
BURLINGTON
MDM

YAWNEY, WILLIAM
SO. BURLINGTON
MDM

ZABILANSKY, BERNICE
PERKINSVILLE
MDM

VIRGINIA

ADAMS, JOHN B.
ARLINGTON
MDM VA

BEAVER, RICHARD
RICHMOND
MDM VA

CAMPBELL, MICHAEL
RICHMOND
MDM

CHAN, ADELLE D.
SMITHFIELD
MSS

CHRISTMAN, KEITH
ARLINGTON
MDM

COLLINS, JANET E.
ARLINGTON
MDM

CUSTARD, ROBERT W.
HAYMARKET
MDM

DUNCAN, SUSAN
BLACKSBURG
MDM VA

DUTSON, WAYNE
FORT EUSTIS
MDM

EBERLE, PETER F.
ARLINGTON
MDM

FELIX, CHARLES
LEESBURG
MDM VA

FLICK, GEORGE J.
BLACKSBURG
MDM

GARRETT, EDITH
ALEXANDRIA
MDM FL

GILMORE, THOMAS M.
MCLEAN
MDM NY

GROVE, ALAN G.
RESTON
MDM

HACKNEY, CAMERON R.
BLACKSBURG
MDM VA

HARPER, JIM
BRISTOL
MDM VA

HILL, DENNIS
FAIRFAX
MDM VA

HOLLIDAY, ARCHIE C.
MIDLOTHIAN
MDM VA

JEBSON, ROBERT
CULPEPER
MDM VA

KAZOVICH, CONSTANCE L.
SUFFOLK
MDM

LAWLOR, KATHLEEN A.
BLACKSBURG
MDM VA

LEACH, LARRY A.
DANVILLE
MDM VA

MARRIOTT, NORMAN G.
BLACKSBURG
MDM VA

MARTIN, CHARLES P.
BROADWAY
MDM

MARTIN, ROY
ARLINGTON
MDM VA

MELCHERT, CHRISTOPHER T.
RESTON
MDM VA

MILANESI, LORI
RESTON
MDM VA

MILLER, JOHN L.
HARRISONBURG
MDM VA

O'HARA, ALLEN K.
RESTON
MMS VA

PASCALE, JOHN
BEDFORD
MDM VA

PIERSON, MERLE D.
BLACKSBURG
MDM VA

PRASAI, RAM K.
JARRATT
MDM KS

PULLELA, SHARMA
PORTSMOUTH
MSS

RAWLES, DAFNE
HARRISONBURG
MDM

REDDER, JOAN C.
BLACKSBURG
MDM

SAVAGE, ROBERT A.
FAIRFAX
MDM

SAYLER, ALLEN R.
WOODBRIDGE
MDM

SCHONROCK, F TRACY
FAIRFAX STATION
MDM

SPOMER, DUANE R.
DALE CITY
MDM

SUMNER, SUSAN
BLACKSBURG
MDM VA

SUNDSTROM, JOHN H.
RICHMOND
MDM

SWANSON, RICHARD C.
HAMILTON
MHS

TAYLOR, E ARCHER
RESTON
MDM

UHLER, PAUL M.
FALLS CHURCH
MDM

UTZ, DONALD
STRASBURG
MDM VA

WEHR, H MICHAEL
ARLINGTON
MDM

WILLIAMS, JOYCE M.
MT CRAWFORD
MDM VA

WOLFF, PHILIP S.
MANASSAS
MDM VA

ZARE, VICTOR
WOODBRIDGE
MDM VA

WASHINGTON

ABEYTA, CARLOS
BOTHELL
MDM

ADDINGTON, BRIAN
FIFE
MDM

ANDERSON, HERBERT W.
SEATTLE
MRT WA

ANDREWS, MATTHEW
SEATTLE
MDM WA

ARMSTRONG, ROBERT
SEATTLE
MDM WA

BARR, ALAN D.
MONROE
MDM WA

BARTLESON, BERT
OLYMPIA
MDM

BATTIG, DARRYL B.
FIFE
MDM

BLASER, JERRY F.
CHEHALIS
MDM WA

BRANDOMA, DUANE
LYNDEN
MDM WA

BREWER, WILLIAM
SEATTLE
MRT WA

BUSCH-WEAK, TANIA
PORT ANGELES
MDM WA

BYERS, NANCY A.
SEATTLE
MDM WA

CAMPBELL, BRIAN J.
TOPPENISH
MDM

CARSBERG, HENRY
ANACORTES
MDM WA

CHUDEK, PAUL
BELLINGHAM
MDM

COCHRAN, DARRELL
OLYMPIA
MDM WA

DELOACH, JESSIE J.
LACEY
MDM

EGGE, LEE ANNE
LACEY
MDM WA

FARRELL, CATHIE
SEATTLE
MDM WA

FELDSINE, PHILIP T.
BOTHELL
MMS WA

FOULK, JOSEPH D.
EDMONDS
MDM WA

FRESHLEY, JEFF
REDMOND
MDM

HALVORSON, BONNIE
BREMERTON
MDM WA

HANSEN, LARRY
VANCOUVER
MDM WA

HANSEN, NORMAN E.
CHEHALIS
MDM WA

HATLEN, JACK B.
SEATTLE
MDM WA

HEDLUND, VERNE
OLYMPIA
MDM WA

HILL, WALTER E.
BOTHELL
MDM WA

HILLERS, VIRGINIA N.
PULLMAN
MDM WA

HUSBY, GARY J.
OLYMPIA
MDM WA

JENS, MARY M.
SEATTLE
MDM WA

JOHNSON, KAREN
OLYMPIA
MDM WA

JONES, DOUG
BREMERTON
MDM

KAYSNER, CHARLES A.
BOTHELL
MDM WA

KEENER, LARRY
SEATTLE
MDM CT

LANKFORD, SHELLEY
SEATTLE
MDM

LARSON, CAROL
OLYMPIA
MDM WA

LUEDECKE, L O.
PULLMAN
MDM WA

MADDOX, MICHELE
OLALLA
MDM

MCNAMARA, DIANA
SELAH
MDM

MEEK, RANDY J.
ORTING
MDM

MICKELSON, ANTONE R.
UNION GAP
MDM WA

MULLER, JOSEPH L.
SEATTLE
MMS WA

MYERS, DEBBIE
PULLMAN
MMS WA

NELSON, PAUL
SEATTLE
MDM WA

NYGAARD, MICHAEL D.
SEATTLE
MDM WA

OLMSTED, STEPHANIE
KENT
MDM

OSBORN, DAVID R.
SEATTLE
MDM WA

PATTERSON, GENE
PULLMAN
MDM WA

PENDERS, DONALD R.
OLYMPIA
MDM WA

PETERSON, JOHN
RICHLAND
MDM

POLZIN, LINDA M.
OLYMPIA
MDM WA

PYTEL, SALLY L.
OLYMPIA
MDM WA

ROOD, GREG
ROY
MDM WA

ROTH, WILLIAM
SEATTLE
MDM WA

SASENICK, JOSEPH A.
REDMOND
MDM WA

SMITH, CATHY
OLYMPIA
MDM WA

SNYDER, DAVID M.
TACOMA
MDM WA

SORG, SUSAN
OLYMPIA
MDM

STALLMAN, KIRK
SEATTLE
MDM WA

STARK, DONALD L.
OLYMPIA
MDM WA

STEINER, AL J.
MOUNT VERNON
MDM WA

TAGLIARENI, RUSS
LYNDEN
MDM WA

UPKIKE, MARK
BRUSH PRAIRIE
MDM WA

WALTHALL, STAN
SPOKANE
MDM

WARD, ROBERT
REDMOND
MMS

WATKINS, JAMES D.
SUMNER
MDM WA

WEIER, JEFF
TACOMA
MDM

WEKELL, MARLEEN M.
BOTHELL
MDM WA

WORTMAN, EARL J.
CLAYTON
MDM WA

YOSHIDA, TAKAO
BELLEVUE
MDM

WEST VIRGINIA

BILLINGSLEY, CHARLOTTE
SOUTH CHARLESTON
MDM

BOYD, LARRY
CHARLESTON
MDM

CAMPBELL, JAMES A.
CHARLESTON
MDM

CHARMINSKI, WARREN
CHARLESTON
MDM

KENNEY, P BRETT
MORGANTOWN
MDM

NAYAK, RAJESH
MORGANTOWN
MSS

WILSON, CHARLES L.
KEARNEYSVILLE
MDM

WISCONSIN

ADAMS, ROB
BROOKFIELD
MDM WI

ALDERMAN, DAROLD
DELAVAN
MDM WI

ALWES, MARVIN
DELAVAN
MDM WI

AMUNDSON, DAWN
JUDA
MDM WI

ANDERSON, JAN
BOYCEVILLE
MDM WI

ANDERSSON, PER O.
OAK CREEK
MDM WA

ANGERHOFER, RICK
ELROY
MMS WI

AULIK, JUDITH
WAUKESHA
MDM WI

BAGLEY, ROBERT
RACINE
MDM WI

BAIN, JON
BROOKFIELD
MMS WI

BANDA, MARIA
MILWAUKEE
MDM WI

BAUGRUD, JACKIE
RACINE
MDM WI

BENNETT, CARL
GREEN BAY
MDM WI

BENNETT, MICHAEL
OSHKOSH
MDM WI

BERTAGNOLI, GORDON
MILWAUKEE
MDM WI

BETZHOLD, MICHAEL
GERMANTOWN
MDM WI

BISHOP, J RUSSELL
MADISON
MDM WI

BLADL, BOB
BROWNSVILLE
MDM WI

BONESHO, FRANCIS L.
ELLSWORTH
MDM WI

BOUCHER, LYLE
MUKWONAGO
MDM WI

BRADLEY, ROBERT
MADISON
MDM WI

BRANDENBURG, TERRY L.
WEST ALLIS
MDM

BREHM-STECHER, BYRON
MADISON
MSS WI

BRUESCH, TED
WEST BEND
MDM

BUEGE, RONALD M.
WEST ALLIS
MDM WI

BURNHAM, JUDITH
MADISON
MDM

BUSS, FRITZ
MARSHFIELD
MMS WI

CERVENY, JOHN
MADISON
MDM WI

CHERNEY, DEBBIE
GREEN BAY
MDM WI

CHRISTY, JOHN H.
SPARTA
MDM WI

CIOLKOSZ, TRICIA
MILWAUKEE
MDM WI

CLARK, SUSAN A.
WESTBY
MDM

COOK, RANDY
NEW BERLIN
MDM WI

CRAWFORD, MARIA
FORT ATKINSON
MDM WI

DAGGS, RANDALL
SUN PRAIRIE
MDM WI

DAVIS, HOWARD A.
MADISON
MDM

DAY, WILLIAM D.
GREEN BAY
MDM

DEIBEL, VIRGINIA
MADISON
MSS WI

DISCH, JOSEPH
DE FOREST
MDM WI

DOMINO, BRIAN
BROOKFIELD
MDM WI

DRAKE, VICKI L.
SUPERIOR
MDM WI

ENGELSKIRCHEN, DAVID H.
RIVER FALLS
MDM

ERICKSON, KARL L.
EAU CLAIRE
MDM WI

ETTER, KAREN
MILWAUKEE
MDM

EVERSON, THOMAS C.
BROWNSVILLE
MDM WI

FARMER, DOUG
MADISON
MDM WI

FERRIS, H H.
OCONOMOWOC
MDM WI

FLOTTMEYER, LISA
LACROSSE
MDM WI

GANE, PAM
COLFAX
MDM WI

GAU, JANE A.
WHITELAW
MDM WI

GIAMBRONE, CHARLES
RACINE
MDM

GILES, THOMAS E.
MADISON
MDM WI

GLASS, KATHLEEN
MADISON
MDM WI

GLASS, MARY
COON VALLEY
MDM WI

GOLDSCHMIDT, GLENN
CLINTONVILLE
MDM WI

GOLTZ, IRENE
GREEN BAY
MDM WI

GOMPPER, BRION
GALESVILLE
MDM

GRADUS, M STEPHEN
MILWAUKEE
MDM WI

GRAF, JULIE
PLYMOUTH
MDM WI

GRIFFIN, GREGORY F.
MILWAUKEE
MDM WI

GROVES, RICHARD
MADISON
MDM WI

GUTTORMSON, GERALD D.
APPLETON
MDM WI

HAAG, JOHN P.
STANLEY
MDM WI

HAMM, DAVID L.
CLEAR LAKE
MDM WI

HANSON, ROBERT
LODI
MDM WI

HEIL, WALTER P.
DE PERE
MDM WI

HEITMANN, KURT
NESHKORO
MDM WI

HILL, PAUL
GREEN BAY
MDM WI

HINKENS, JAY
MADISON
MDM

HOLDEN, ANN
PALMYRA
MDM WI

HOUCK, KRISTEN B.
MADISON
MDM

HUFF, DENNIS L.
BROWNSVILLE
MDM WI

HULBER, KEVIN
MILWAUKEE
MDM WI

HYNES, THOMAS G.
DELAFIELD
MDM

INGHAM, STEVE
MADISON
MDM WI

IRVING, KENNETH
KENOSHA
MDM

JELLE, DAVID M.
PRAIRIE DU SAC
MDM

JOHNSON, ERIC
MADISON
MDM WI

JOHNSON, JENNIFER L.
MADISON
MDM

KAPTURE, JUDY
PORTAGE
MDM WI

KEEL, TOM
BARABOO
MDM WI

KEGEL, MARY A.
MADISON
MDM WI

KEIZER, GERRIT
MENOMONEE FALLS
MDM

KELLY, LINDA
MADISON
MDM WI

KINDERMAN, MARK A.
GREEN BAY
MDM WI

KIRBY, KEN
EDGERTON
MHS WI

KNIFFIN, MICHAEL
WAUWATOSA
MDM WI

KONKEL, PATRICK J.
OCONOMOWOC
MDM WI

KONRAD, CHERI
NEW LONDON
MDM WI

KORNACKI, JEFF
MADISON
MDM WI

KRAMMER, KAY
OCONOMOWOC
MDM

KURTZ, GLEN
HUDSON
MDM WI

LABELLE, GERALD G.
MADISON
MDM WI

LARSEN, LEE R.
GREEN BAY
MDM WI

LEE WONG, AMY C.
MADISON
MDM WI

LENSMIRE, TERRY
KIEL
MDM WI

LIAZUK, NANCY
MEDFORD
MDM WI

LIND, BLAINE R.
JUDA
MDM

LINDSAY, R C.
MADISON
MDM WI

LINNEMEIER, RICH
WEST BEND
MDM WI

LUBBERS, MARGARET M.
MADISON
MDM WI

LUCHANSKY, JOHN B.
MADISON
MDM WI

LUCHTERHAND, C K.
MIDDLETON
MHS WI

MACK, HOWARD W.
DEERFIELD
MDM WI

MALONE, MICHELLE
WAUKESHA
MDM

MANNER, KATHLEEN
MADISON
MDM

MARTH, ELMER H.
MADISON
MHS WI

MARTIN, CAROL
WATERTOWN
MDM WI

MATISKO, VINCE
APPLETON
MDM WI

MATUSHEK, DICK
LACROSSE
MDM WI

MAURER, ARTHUR J.
MADISON
MDM WI

MCGRAW, JOE
FRANKLIN
MDM

MEYER, JOSEPH D.
MADISON
MDM WI

MIKKELSON, KARA B.
MADISON
MDM

MILLER, BARBARA A.
EAU CLAIRE
MDM

MUELLER, JAMES P.
GREEN BAY
MDM WI

MYERS, DAVID G.
BARABOO
MDM WI

NARASIMMON, RAJ
GREEN BAY
MDM WI

NEARMAN, MARK
MONROE
MDM WI

NELSON, JOHN H.
MADISON
MDM WI

NELSON, MARK
OSHKOSH
MDM WI

NETTESHEIM, CHERYL
FORT ATKINSON
MDM WI

PAPPLE, JACQUELINE
WAUPUN
MDM WI

PARKER, ROBERT M.
SHEBOYGAN
MHS WI

PELGRIN, DAN
MADISON
MDM

PETERSON, BECKY
MADISON
MSS

PFAFF, JEFF
CEDARBURG
MDM WI

PFEIFER, ALTON H.
SHEBOYGAN
MDM WI

PIERSON, CAROL
BARRON
MDM WI

PODOLAK, RICHARD
WEST ALLIS
MDM

RAJAGOPAL, S N.
LACROSSE
MDM WI

REDDY, ANJAN K .
KAUKAUNA
MDM

RIEKEN, BILL
GREEN BAY
MDM WI

RIGOTTI, JOHN
WYOCENA
MDM WI

SACCO, GREGORY
BROOKFIELD
MDM WI

SAEMAN, ANNE
MADISON
MDM

SAUER, THOMAS M.
GREEN BAY
MDM WI

SCHEIDENHELM, A J
KEWASKUM
MDM WI

SCHMITT, HENRY
PLEASANT PRAIRIE
MDM

SELLARS, ROBERT L.
WAUKESHA
MDM WI

SELLNER, DUANE
GALESVILLE
MDM WI

SHERIDAN, PATRICK
FOND DU LAC
MDM WI

SHIMEK, DANIEL J.
MILWAUKEE
MDM

SHIRER, MICHAEL A.
GREEN BAY
MDM WI

SMITH, DENNIS A.
RICHLAND CENTER
MDM WI

SMUKOWSKI, MARIANNE
MADISON
MDM WI

SOMMER, DEAN
WAUPUN
MDM WI

SPONER, JEFF
HUDSON
MDM

STEIN, MICHAEL J.
EAU CLAIRE
MDM

STEINHOFF, STEVEN B.
MADISON
MDM WI

STODOLA, KATHY
MENOMONIE
MDM WI

STUBBS, THOMAS
APPLETON
MDM WI

SU, YI-CHENG
MADISON
MDM WI

SULLIVAN, SUE
PLATTEVILLE
MDM WI

SUNDBY, SYLVAN
MONOMONIE
MDM WI

SVOBODA, ROSHELLE
SPARTA
MMS WI

SWIGGUM, GARY L.
PLATTEVILLE
MDM WI

THOME, STEPHEN
MILWAUKEE
MDM WI

TIBBITS, MARK A.
GERMANTOWN
MDM WI

TITTL, STEVEN M.
PLYMOUTH
MDM WI

TOLLAKSON, MARK
MONROE
MDM WI

TROULLIER, ALAN J.
MANITOWOC
MDM WI

VALITCHKA, TOM
FT ATKINSON
MMS WI

VANBOXTEL, JOEP
MENOMONEE FALLS
MMS WI

VANORDER, DAVID
SHEBOYGAN
MDM WI

VASAVADA, P C.
RIVER FALLS
MDM WI

VASSAU, NEIL M.
MADISON
MDM WI

VERVOORT, ALLAN
MADISON
MDM WI

VITLIP, RICHARD P.
MILWAUKEE
MDM WI

VOELKER, DAVID L.
PLOVER
MDM WI

WAGNER, RICHARD
WEYAUWEGA
MDM WI

WAHLIG, JUDY
MILWAUKEE
MDM WI

WALLENFELDT, EVERT
MADISON
MHS WI

WARD, DANA
FT. ATKINSON
MDM WI

WEISS, RONALD
MADISON
MDM

WEISSE, HARLEY A.
WAUKESHA
MDM WI

WENDORFF, WILLIAM L.
MADISON
MDM WI

WERGIN, RANDY
KENOSHA
MDM WI

WICKERT, JAMES
MADISON
MDM WI

WILKINSON, DAVID L.
DEERFIELD
MDM WI

WILLRETT, DOUGLAS
MADISON
MDM WI

WITTENBERGER, JIM
BARABOO
MDM WI

WITTKOPF, THOMAS E.
WAUSAU
MDM WI

WYOMING

HIGGINS, CHUCK
CHEYENNE
MDM WY

HOFF, KENNETH L.
CASPER
MDM WY

HUTCHINGS, HOWARD
CHEYENNE
MDM WY

RAY, BIBEK
LARAMIE
MDM WI

URUGUAY

JANSSEN, ALEX
MONTEVIDEO
MDM

YUGOSLAVIA

STOJANOVIC, LAZAR
BEOGRAD
MDM

Error in Listings?

Did you find an error in your member or geographical listings? We've done everything possible to ensure that information in this directory and membership listing is correct, but sometimes errors do occur. If you find information contained in this directory is inaccurate or out-of-date, please let us know so we can correct our records and ensure that next year's edition is even more accurate.

Take a minute to fill out the information below and fax or mail to us.

Dear IAMFES:

The information about me in the 1998 IAMFES Annual Directory is incorrect. Please update your records to show the following:

Name: _____

Company: _____

Address: _____

_____

City: _____ State/Province: _____ Zip/Postal Code: _____

Country: _____

Business Phone: (_____)_____ Business Fax: (_____)_____

E-mail: _____

Other: _____

_____

Page number in 1998 IAMFES Annual Directory that the incorrect listing was on: _____

Please mail or Fax to:

IAMFES
6200 Aurora Ave., Suite 200W
Des Moines, IA 50322-2863

Fax:	515.276.8655
Phone:	515.276.3344
U.S. and Canada:	800.369.6337
E-mail:	iamfes@iamfes.org

Note: If you joined IAMFES or changed your membership data after August 31, 1997, those revisions are not included in this directory.

IAMFES Commercial Listing of Suppliers

Analytical Equipment, Instruments, Products, Services

ABC Research Corporation
3437 S.W. 24th Avenue
Gainesville, FL 32607
Karen Daniels
352.372.0436
Fax: 352.378.6483
E-mail: info@abcr.com

Complete microbiology and chemistry laboratory, including nutritional analysis, shelf life and inoculated pack studies. Isolation and identification of pathogens and spoilage organisms. Consulting and HACCP training. Plant sanitation inspections. Pesticide residue testing. Process validation studies. Efficacy studies on food additives, sanitizer and disinfectants. Water and wastewater analysis.

Advanced Instruments, Inc.
Two Technology Way
Norwood, MA 02062
Sales Department
800.225.4034 617.320.9000
Fax: 617.320.8181
E-mail: sales@aitests.com

Cryoscopes and instrument-based assays for completeness of pasteurization in dairy products and juice, antibiotic residue screening of milk.

Applied Research Institute
P.O. Box 810
Newtown, CT 06470-0810
Trevor R. Hopkins
888.324.7900 203.270.7692
Fax: 888.324.7911 Fax: 203.426.3299

Supplying the dairy, food analysis and environmental industries since 1946 with testing methods, apparatus, chemical reagents, dairy test bottles, and chemicals for Gerber Babcock milkfat tests, thermometers, sampling accessories, syringes, wide mouth dilution bottles, DMSCC slides with registration marks, and environmental water test supplies. See our ad on Page 9.

Bentley Instruments, Inc.
P.O. Box 150
Chaska, MN 55318
612.448.7600
Fax: 612.368.3355

Somatic cell counters, infrared analyzers, and bacteria counters for milk.

bioMérieux Vitek, Inc.
595 Anglum Road
Hazelwood, MO 63042-2320
Becky Brown
800.638.4835
Fax: 314.506.8047
E-mail: bmxvitek@vitek.com

VIDAS® – automated pathogen screening for *Salmonella*, *Listeria*, *E. coli* O157, *Campylobacter*, Staphyloccal enterotoxin. VITEK®/API® – Automated and manual microbiology identification products. Bactometer® automated detection and enumeration system for total counts, coliforms and yeast/mold testing.

Biotrace Inc.
666 Plainsboro Road, Suite 1050
East Windsor, NJ 08536
Denise MacKay
800.246.0033 609.897.0282
Fax: 609.897.0289
E-mail: denisemackay@msn.com

Global market leader, hygiene monitoring and water testing systems using ATP-Bioluminescent technology.

C S C Scientific Company
2810 Old Lee Highway
Fairfax, VA 22031
Barbara Weber
800.458.2558 703.876.4030
Fax: 703.280.5142
E-mail: csc@cscscientific.com

C S C digital moisture balance measures solids/moisture quickly and accurately in a variety of dairy products. Easy to use and ideal for production.

Celsis-Lumac
1801 Maple Avenue
Evanston, IL 60201
Maggie Heydt
847.467.6600
Fax: 847.467.6602

Products for raw screen testing to hygiene monitoring to end product testing.

Certified Laboratories, Inc.
200 Express Street
Plainview, NY 11803
Steven Mitchell
800.CERT.LAB 516.576.1400
Fax: 516.576.1410
E-mail: corp@800CERTLAB.com

Complete microbiological and chemical testing, nutritional analysis. Serving the dairy and food industries since 1926.

Decagon Devices
950 N.E. Nelson Court
Pullman, WA 99163
Debbie Myers
800.755.2751 509.332.2756
Fax: 509.332.5158
E-mail: sales@decagon.com

AquaLab©, Research-Grade Water Activity Meter, and ThermoLink, Thermal Properties Probe, aid in food safety, predicting microbial growth and improved shelf life. AquaLab©: Results in five minutes or less with ±0.003 accuracy on 7ml samples from 0.030-1.000$_{aw}$! Thermo-Link: Handheld and convenient! See our ad on Page 9.

DQCI Services, Inc.
5205 Quincy Street
Mounds View, MN 55112
612.785.0484
Fax: 612.785.0584

Control samples for calibrating infra-red and somatic cell counting instruments — analytical milk analysis. See our ad on Page 19.

E.S.S. Laboratory Services
218 N. Main Street
Culpeper, VA 22701
Jessica Marinoble
800.541.2116 540.825.6660
Fax: 540.825.4961

Microbiological, chemical and physical analysis for food and dairy products, water and wastewater. Consulting also available.

Food & Dairy Quality Management Inc. (QMI)
245 E. Sixth Street
St. Paul, MN 55101
Darrell Bigalke
612.228.0474
Fax: 612.291.9179

QMI aseptic sampling system, for tank or line sampling for microbial contamination monitoring. See our ad on Page 1.

Food Products Laboratory, Inc.
12003 N.E. Ainsworth Circle, Suite 105
Portland, OR 97220-9034
Tim McCann
800.375.9555 503.253.9136
Fax: 503.253.9019
E-mail: fpltim@aol.com

Food testing services, nutritional labeling. Chemistries, microbiology, pesticides, export/import testing, vitamins, water/wastewater.

Gist-brocades International
N93 W14560 Whittaker Way
Menomonee Falls, WI 53051
John Forsee
800.423.7906 414.255.7955
Fax: 414.255.7732

Delvotest® P&SP – antibiotic residue test kits for milk, Delvo-X-Press™ – Beta lactam fast test for milk.

Great Lakes Scientific, Inc.
2847 Lawrence Street
P.O. Box 166
Stevensville, MI 49127
Dr. Wayne Gleiber
616.429.1000
Fax: 616.429.1550

Microbiological, chemical, nutritional analysis of foods, water. USDA recognized (Microbiology) and USDA Accredited (Chemistry) Laboratory. See our ad on Page 190.

IDEXX Laboratories, Inc.
One IDEXX Drive
Westbrook, ME 04092
Cathy Levendoski
800.321.0207
Fax: 207.856.0630

IDEXX Food Safety Net™ products include: SNAP® and LacTek™ for antibiotic residue testing in milk; Colilert™ EPA-approved rapid tests for total coliform/*E. coli* in water; LIGHTNING® rapid, portable cleaning validation system which uses ATP-bioluminescence to measure food residue; SimPlate™ family of easy-to-use tests for total bacteria, Coliform/*E. coli*, and 48-hour Yeast/Mold; BIND® 22-hour test for *Salmonella*; and Acumedia™ high quality dehydrated culture media. The IDEXX Food Safety Net also includes expert consultation and laboratory services.

Labconco Corporation
8811 Prospect Avenue
Kansas City, MO 64132-2696
Shirley Hogenkamp
800.821.5525 816.333.8811
Fax: 816.363.0130
E-mail: labconco@labconco.com

Fume hoods, Kjeldahl apparatus, laboratory glassware washers, water purification systems, fat extractors, crude fiber apparatus, evaporators, chloride testing instruments.

Medallion Laboratories
9000 Plymouth
Minneapolis, MN 55427
612.540.4453
Fax: 612.540.4010

Provide analytical services including nutritional labeling, microbiological residues, mycotoxin & physical testing. See our ad on Page 14.

Midwest Laboratories, Inc.
13611 B Street
Omaha, NE 68144
SueAnn Schwanke
402.334.7770
Fax: 402.334.9121

USDA accredited chemical/microbiological testing, nutritional labeling with results in label format, environmental and air analyses, free environmental swabs and information capsules.

Nelson-Jameson, Inc.
2400 E. Fifth Street, P.O. Box 647
Marshfield, WI 54449-0647
Fritz Buss
800.826.8302 715.387.1151
Fax: 715.387.8746
E-mail: nelson_jameson@+znet.com

The complete supplier to dairy/food processors; QA/QC testing, sanitation, plant supplies. Call for hard-to-find items. See our ad on Page 1.

NET Incorporated
222 S. Morgan
Chicago, IL 60607
Dean Reed
312.666.4469
Fax: 312.666.4355

Laboratory analysis of foods, beverages, feeds, dairy products, nutrition labeling, vitamins, minerals, microbiology, pathogens, chemistry, water.

Norton Performance Plastics Corp.
P.O. Box 3660
Akron, OH 44309-3660
Brian Pickner
800.798.1554 330.798.9240
Fax: 330.798.6968

Tygon® high performance flexible tubing; Tygopure™ sanitary reusable fittings; PharMed® peristaltic pump tubing.

Organon Teknika
100 Akzo Avenue
Durham, NC 27712
Lois Madden
919.620.2000
Fax: 919.620.2615

Bact/Alert® automated microbial detection system for sterility testing. Salmonella-Tek™ — ELISA assay for qualitative determination of *Salmonella*. Salmonella Capture-Tek™ — used with Salmonella-Tek™ — results in 24 hours. Listeria-Tek™ — ELISA assay for qualitative determination of *Listeria*. EHEC-Tek™ — the only *E. coli* O157:H7 specific ELISA assay. See our ad on the Back Cover.

Qualicon™ – a DuPont Subsidiary
Route 141 & Henry Clay Road
P.O. Box 80357
Wilmington, DE 19880-0357
Steve Guerrera
800.863.6842 302.695.9400
Fax: 302.695.9027
E-mail: qualicon@esvax.dnet.dupont. com

Genetics-based pathogen detection and bacterial characterization and identification products: RiboPrinter® system for automated genetic finger-printing of any bacterium in about eight hours. BAX™ pathogen detection systems using PCR for fast, accurate screening and confirmation of food and environmental samples.

Ralston Analytical Laboratories
Checkerboard Square
St. Louis, MO 63164
Kathryn Phillips
800.423.6832 314.982.1310
Fax: 314.982.1078
E-mail: RAL@ralston.com

Comprehensive testing of foods and ingredients including spoilage indicators, pathogens, nutrition labeling, vitamins, minerals and contaminants.

S & J Laboratories, Inc.
4669 Executive Drive
Portage, MI 49002
Dr. C.C. Sheree Lin
616.324.7383
Fax: 616.324.7384

Standard and rapid microbiological analyses; Proximate, GC and HPLC analyses; HACCP and Sanitation audit.

Shuster Laboratories, Inc.
5 Hayward Street
Quincy, MA 02171
Tricia Baressi
617.328.7600
Fax: 617.770.0957
E-mail: shuster@hauser.com

Microbiology, chemistry, extraneous matter, nutrition analysis/labeling, sensory evaluation, product development, GMP audits, shelf-life studies.

Silliker Laboratories Group, Inc.
Corporate Headquarters
900 Maple Road
Homewood, IL 60430
Russell S. Flowers
708.957.7878
Fax: 708.957.8449

Silliker offers a variety of services to ensure the safety, quality and nutritional value of your food product. Capabilities range from complete microbiological and analytical chemistry analyses, to research, technical consulting, auditing and education services.

VICAM
313 Pleasant Street
Watertown, MA 02172
800.338.4381 617.926.7045
Fax: 617.923.8055
E-mail: vicam@vicam.com
Website: www.vicam.com

Our *Listeria*, *Salmonella*, and *Salmonella enteritidis* tests provide rapid, quantitative results within 24 hours of receipt of sample. These tests are economical, easily administered, accurate, and safe. VICAM also supplies mycotoxin tests for aflatoxin, DON, fumonisin, ochratoxin, and zearalenone.

Warren Analytical Laboratory
650 "O" Street
P.O. Box G
Greeley, CO 80632
Anthony Vagnino
800.945.6669
Fax: 970.351.6648

Ensure your continued growth and success by relying on our expert team of microbiologists, chemists and food technologists. Warren Analytical is a fully equipped and professionally staffed analytical food laboratory. Our state-of-the-art facility provides unsurpassed dedication to customer service for all facets of the food and agricultural industries. See our ad on Page 19.

Weber Scientific
2732 Kuser Road
Hamilton, NJ 08691
Mark Mesmer
800.328.8378 609.584.7677
Fax: 609.584.8388
E-mail: info@weberscientific.com

Dairy, food, and water/wastewater lab supply specialists.

Dairy/Food Processing Equipment, Products, Services, Supplies

ABC Research Corp.
3437 S.W. 24th Avenue
Gainesville, FL 32607
Karen Daniels
352.372.0436
Fax: 352.378.6483
E-mail: info@abcr.com

Complete microbiology and chemistry laboratory, including nutritional analysis, shelf-life and inoculated pack studies. Isolation and identification of pathogens and spoilage organisms. Consulting and HACCP training. Plant sanitation inspections. Pesticide residue testing. Process validation studies. Efficacy studies on food additives, sanitizer and disinfectants. Water and wastewater analysis.

Babson Bros. Co.
1880 Country Farm Drive
Naperville, IL 60563
Norm Schuring
708.369.8100
Fax: 708.369.9875

Surge dairy farm equipment, milking systems and cooling systems.

Bristol Equipment Company
2100 Beaver Street
P.O. Box 696
Yorkville, IL 60560-0696
630.553.7161
Fax: 630.553.5981

ISOLOK Sanitary Samplers for Milk and Related Dairy/Food Products.
3-A Listed.

Capitol Vial
Union Street Extension
Fultonville, NY 12072
800.836.5520 518.853.3377
Fax: 518.853.3409

New tamper evident vials – air tight, leak proof, sterile. See our ad on Page 9.

Certified Laboratories, Inc.
200 Express Street
Plainview, NY 11803
Steven Mitchell
800.CERT.LAB 516.576.1400
Fax: 516.576.1410
E-mail: corp@800CERTLAB.com

Complete microbiological and chemical testing, nutritional analysis. Serving the dairy and food industries since 1926.

Chester-Jensen Co., Inc.
P.O. Box 908
Chester, PA 19016
Steven D. Miller
610.876.6276
Fax: 610.876.0485
E-mail: htxchng@chester-jensen.com

Stainless steel plate heat exchangers, ice builders, stainless steel jacketed kettles, instant chillers.

Copesan Services
3490 N. 127th Street
Brookfield, WI 53005
Jon Bain
800.267.3726
Fax: 414.783.6267
E-mail: jonb@copesan.com

Copesan provides total quality-assured pest control and sanitation services to regional and national commercial businesses.

Decagon Devices, Inc.
950 N.E. Nelson Court
Pullman, WA 99163
Debbie Myers
800.755.2751 509.332.2756
Fax: 509.332.5158
E-mail: sales@decagon.com

AquaLab©, Research-Grade Water Activity Meter, and ThermoLink, Thermal Properties Probe, aid in food safety, predicting microbial growth and improved shelf life. AquaLab©: Results in five minutes or less with ±0.003 accuracy on 7ml samples from 0.030-1.000 $_{aw}$! Thermo-Link: Handheld and convenient! See our ad on Page 9.

Dresser Instrument Division
250 E. Main Street
Stratford, CT 06497
Liz Boyko
800.328.8258 203.378.8281
Fax: 203.385.0289

Ashcroft® sanitary pressure gauges, thermometers, seals, switches and transducers.

Electrol Specialties Company
441 Clark Street
S. Beloit, IL 61080
815.389.2291
Fax: 815.389.2294

Manufacturers of CIP Systems, Process/CIP Controls, tanks, COP washers, transfer panels and spray equipment.

Food Processors Institute
1401 New York Avenue N.W., Suite 400
Washington, D.C. 20005
Rita M. Fullem
202.393.0890
Fax: 202.639.5991

FPI offers workshops and conferences for food processing and related industries, plus publications; A/V training materials. See our ad on Page 14.

Food Products Laboratory, Inc.
12003 N.E. Ainsworth Circle, Suite 105
Portland, OR 97220-9034
Tim McCann
800.375.9555 503.253.9136
Fax: 503.253.9019
E-mail: fpltim@aol.com

Food testing services, nutritional labeling. Chemistries, microbiology, pesticides, export/import testing, vitamins, water/wastewater.

Fristam Pumps, Inc.
2410 Parview Road
Middleton, WI 53562
John Delmage
608.831.5001
Fax: 608.831.8467
E-mail: fristam@fristampumps.com
Website: www.fristampumps.com

Manufacturer of sanitary centrifugal and positive displacement pumps.

Gist-brocades International
N93 W14560 Whittaker Way
Menomonee Falls, WI 53051
John Forsee
800.423.7906 414.255.7955
Fax: 414.255.7732

Delvotest® P&SP – antibiotic residue test kits for milk, Delvo-X-Press™ – Beta-lactam fast test for milk.

Hardy Diagnostics
1430 W. McCoy Lane
Santa Maria, CA 93455
Christopher Catani
805.346.2766
Fax: 805.346.2766
E-mail: catani@hardydiagnostic.com

Hardy Diagnostics is a comprehensive microbiological media and quality control supplies manufacturer. Hardy stocks an extensive line of Food, Dairy and Environmental microbiology products such as: Prepared/powdered media, dilution vials, petri plates, pipettes, rapid diagnostic kits, sampling supplies (scoops, swabs, sponges, bags and containers), chemicals, books and much more! We will also do custom media formulations.

IDEXX Laboratories, Inc.
One IDEXX Drive
Westbrook, ME 04092
Cathy Levendoski
800.321.0207
Fax: 207.856.0630

IDEXX Food Safety Net™ products include: SNAP® and LacTek™ for antibiotic residue testing in milk; Colilert™ EPA-approved rapid tests for total coliform/*E. coli* in water; LIGHTNING® rapid, portable cleaning validation system which uses ATP-bioluminescence to measure food residue; SimPlate™ family of easy-to-use tests for total bacteria, Coliform/*E. coli*, and 48-hour Yeast/Mold; BIND® 22-hour test for *Salmonella*; and Acumedia™ high quality dehydrated culture media. The IDEXX Food Safety Net also includes expert consultation and laboratory services.

I.G. MicroMed Environmental, Inc.
190-12860 Clarke Place
Richmond, BC V6V 2H1 Canada
Gill Geere
604.279.0666
Fax: 604.279.0663

Routine and specialized microbiological testing. Pathogen isolation and identification and identification from consumer producers and environmental samples. QA/QC and plant sanitation evaluations. Federally accredited.

Lechler, Inc.
445 Kautz Road
St. Charles, IL 60174
Karen Berker
800.777.2926 630.377.6611
Fax: 630.377.6657

Spray nozzles/systems for tank washing, humidification and many other applications.

Nelson-Jameson, Inc.
2400 E. Fifth Street
P.O. Box 647
Marshfield, WI 54449-0647
Fritz Buss
800.826.8302 715.387.1151
Fax: 715.387.8746
E-mail: nelson_jameson@+znet.com

The complete supplier to dairy/food processors; QA/QC testing, sanitation, plant supplies. Call for hard-to-find items. See our ad on Page 1.

Norton Performance Plastics Corp.
P.O. Box 3660
Akron, OH 44309-3660
Brian Pickner
800.798.1554 330.798.9240
Fax: 330.798.6968

Tygon® high performance flexible tubing; Tygopure™ sanitary reusable fittings; PharMed® peristaltic pump tubing.

S & J Laboratories, Inc.
4669 Executive Drive
Portage, MI 49002
Dr. C.C. Sheree Lin
616.324.7383
Fax: 616.324.7384

Standard and rapid microbiological analyses; Proximate, GC and HPLC analyses; HACCP and Sanitation audit.

Sellers Cleaning Systems
420 Third Street, P.O. Box 603
Piqua, OH 45356-0603
Mike Kemp
937.773.2442
Fax: 937.773.2238
E-mail: seller@internetMCI.com

Sellers rotating cleaning heads for tanks, vats, and drums. FDA approved materials for CIP or portable installations, steam injectors for wash down. See our ad on Page 19.

Sparta Brush Company, Inc.
P.O. Box 317
Sparta, WI 54656
800.356.8366 608.269.2151
Fax: 608.269.3293
E-mail: spartabrush@centuryinter.net

Manufacturer of quality, custom-designed brushes and accessories for every cleaning application in the food processing, janitorial/sanitation and dairy industries. See our ad on the Inside Front Cover.

Stoelting Inc.
502 Highway 67
Kiel, WI 53042
Joe Palus
920.894.2293
Fax: 920.894.7029

Manufacturer of stainless steel equipment, automated cheese-making equipment, blenders, soft-serve ice cream and yogurt machines, custom and specialty stainless steel machinery, electrical and electronic control systems.

Universal Process Equipment, Inc.
P.O. Box 338
Roosevelt, NJ 08555-0338
Violet Persichilli
609.443.4545
Fax: 609.259.0644
E-mail: upe@upe.com

Buys and sells process equipment including spray dryers and evaporators. Complete plant liquidations. Environmental waste remediation equipment.

VNE Corporation
1149 Barberry Drive
Janesville, WI 53545
Dan Larsen
608.756.4930
Fax: 608.756.3643

Sanitary stainless steel fittings; clamp, butt weld, bevel seat, E-Line, fractional, and industrial tube O.D. Valves offered are butterfly, check, plug, sampling, and air-actuated processing. Our new fabrication facility enables one-day turn around on specials. Come see us where quality, service and price really matter.

Walker Stainless Equipment Co.
625 State Street
New Lisbon, WI 53950
Steve Olson
608.562.3151
Fax: 608.562.3178

Stainless steel processing, storage and transportation tanks and biotech equipment.

West Agro Inc.
11100 North Congress Avenue
Kansas City, MO 64153
816.891.1614
Fax: 816.891.1595

Major supplier of sanitation/cleaning products, services, supplies and equipment to the food, dairy and beverage industries. See our ad on Page 171.

Microbiological Media, Products, Services, Supplies, Tests

3M Microbiology Products
3M Center, Building 275-5W-05
St. Paul, MN 55144-1000
800.228.3957
Fax: 612.737.1994
E-mail: microbiology@mmm.com

Increase lab testing productivity with 3M Petrifilm™ plates and Redigel™ tests. 3M's expanding line of microbial tests include: total aerobic, *E. coli*, coliform, *Enterobacteriaceae*, yeast and mold, Baird-Parker, MRS, orange serum and HEC O157:H7. Also available are 3M Electronic Pipettor and Tips and 3M Lab Equipment Start-up Packages.

ABC Research Corporation
3437 S.W. 24th Avenue
Gainesville, FL 32607
Karen Daniels
352.372.0436
Fax: 352.378.6483
E-mail: info@abcr.com

Complete microbiology and chemistry laboratory, including nutritional analysis, shelf-life and inoculated pack studies. Isolation and identification of pathogens and spoilage organisms. Consulting and HACCP training. Plant sanitation inspections. Pesticide residue testing. Process validation studies. Efficacy studies on food additives, sanitizer and disinfectants. Water and wastewater analysis.

Acculab, Inc.
115 Barksdale Professional Center
Newark, DE 19711
Julius Meisel
302.292.8888
Fax: 302.292.8468
E-mail: acculab@ssnet.com

An industrial microbe identification service offering a rapid turnaround and low per sample cost for speciation and quantification of bacteria, yeasts, and molds.

Applied Research Institute
P.O. Box 810
Newtown, CT 06470-0810
Trevor R. Hopkins
888.324.7900 203.270.7692
Fax: 888.324.7911 Fax: 203.426.3299

Serving the dairy, food analysis and environmental industries since 1946 with testing methods, apparatus, chemical reagents, dairy test bottles, and chemicals for Gerber Babcock milkfat tests, thermometers, sampling accessories, syringes, wide-mouth dilution bottles, DMSCC slides with registration marks, and environmental water test supplies. See our ad on Page 9.

ATCC
12301 Parklawn Drive
Rockville, MD 20852
Patrick J. Burke
301.881.2600
Fax: 301.816.4366

Products: Microbial cultures for QC testing; Services: Culture identification, bulk propagation, preservation, distribution, and storage.

Becton Dickinson Microbiology Systems
7 Loveton Circle
Sparks, MD 21152
800.638.8663 410.316.4000
Fax: 410.316.4066
http://www.bd.com/microbiology

BBL and Difco Culture Media for the cultivation and identification of pathogens, complete line of testing media.

BioControl Systems, Inc.
12822 S.E. 32nd Street
Bellevue, WA 98005
Maritta Ko
800.245.0113 425.603.1123
Fax: 425.603.0070

Rapid microbiology and HACCP test kits, VIP™ for *E. coli*, VIP™ for *Listeria*, 1-2 Test® for *Salmonella*, Assurance® EIA for *Salmonella* & *Listeria*, *E. coli* O157:H7 ColiTrak®, ColiTrak® Plus, ColiComplete® for Coliforms, *E. coli*, Swab 'N' Check hygiene monitoring kit.

Biolog, Inc.
3938 Trust Way
Hayward, CA 94545
Brian Sunkel
510.785.2564
Fax: 510.782.4639
E-mail: info@biolog.com

Microlog™ microbiological identification system with organism database of over 1100 bacteria and yeast. Rainbow® chromogenic culture media allows isolation and presumptive identification of *E. coli* O157:H7 and *Salmonella*.

bioMérieux Vitek, Inc.
595 Anglum Road
Hazelwood, MO 63042-2320
Becky Brown
800.638.4835
Fax: 314.506.8047
E-mail: bmxvitek@vitek.com

VIDAS® – automated pathogen screening for *Salmonella*, *Listeria*, *E. coli* O157, *Campylobacter*, Staphyloccal enterotoxin VITEK®/API® – Automated and manual microbiology identification products. Bactometer® automated detection and enumeration system for total counts, coliforms and yeast/mold testing.

Branson Ultrasonics Corp.
41 Eagle Road
P.O. Box 1961
Danbury, CT 06813-1961
Ed Topolski
800.732.9262 203.796.0532
Fax: 203.796.2240

Ultrasonic Cleaners — 1/2 gal. cap to 5-1/2 gal. aqueous solutions and accessories. Sonifiers, homogenizers & accessories. Critical cleaning equipment for every aspect of the food industry.

Capitol Vial
151 Riverside Drive
Fultonville, NY 12072
800.772.8811 518.853.3377
Fax: 518.853.3409

New tamper evident vials — air tight, leak proof, sterile. See our ad on Page 9.

Celsis-Lumac
1801 Maple Avenue
Evanston, IL 60201
Maggie Heydt
847.467.6600
Fax: 847.467.6602

Products for raw screen testing to hygiene monitoring to end product testing.

Cogent Technologies Ltd.
11140 Luschek Drive
Cincinnati, OH 45241
Jim LeRoy
513.469.6800
Fax: 513.469.6811

Microbial Luminescence System: UHT sterility testing. Countermat: automated colony counting; now in color. Eddy Jet Spiral Plater: with disposable sample tips. Chronodilluter: automated dilution preparation. Masticator: sample homogenizers.

DFL Laboratories
3401 Crow Canyon Road, #110
San Ramon, CA 94583
Phil Blagoyevich
510.830.0350
Fax: 510.830.0379
E-mail: Blagoyevich@worldnet.att.net

HACCP consultants, environmental programs, microbiological and chemical analyses, shelf-life studies, Quality Control and Regulatory needs.

DQCI Services, Inc.
5205 Quincy Street
Mounds View, MN 55112
612.785.0484
Fax: 612.785.0584

Control samples for calibrating infra-red and somatic cell counting instruments — analytical milk analysis. See our ad on Page 19.

Dresser Instrument Division
250 East Main Street
Stratford, CT 06497
Liz Boyko
800.328.8258 203.378.8281
Fax: 203.385.0289

Ashcroft® sanitary pressure gauges, thermometers. Seals, switches and transducers.

DYNAL, Inc.
5 Delaware Drive
Lake Success, NY 11042
800.638.9416
Fax: 516.326.3298
E-mail: techserv@dynalusa.attmail.com

Dynabeads® Microbiology Products use Immunomagnetic Separation (IMS) to isolate *E. coli* O157, *Salmonella*, and *Listeria* from food samples. Dynabeads® products are simple, sensitive and cost effective. Dynabeads® anti-Salmonella is AOAC Performance Tested and Dynabeads® anti-E. coli O157 appears in the 8th ed. BAM. Dynabeads® anti-Cryptosporidium is available for water testing.

Ecolab Inc.
Food and Beverage Division
370 Wabasha Street N.
St. Paul, MN 55102
800.328.3663 612.293.2233
Fax: 612.293.2260

Sanitation products, systems and services. ATP-based rapid tests for sanitation verification.

Food & Dairy Quality Management Inc. (QMI)
245 E. Sixth Street
St. Paul, MN 55101
Darrell Bigalke
612.228.0474
Fax: 612.291.9179

QMI aseptic sampling system, for tank or line sampling for microbial contamination monitoring. See our ad on Page 1.

Food Processors Institute
1401 New York Avenue N.W., Suite 400
Washington, D.C. 20005
Rita M. Fullem
202.393.0890
Fax: 202.639.5991

FPI offers workshops and conferences for food processing and related industries, plus publications; A/V training materials. See our ad on Page 14.

Food Products Laboratory, Inc.
12003 N.E. Ainsworth Circle, Suite 105
Portland, OR 97220-9034
Tim McCann
800.375.9555 503.253.9136
Fax: 503.253.9019
E-mail: fpltim@aol.com

Food testing services, nutritional labeling. Chemistries, microbiology, pesticides, export/import testing, vitamins, water/wastewater.

Glo Germ Company
P.O. Box 537
Moab, UT 84532
800.842.6622
Fax: 801.259.5930

Effective handwashing technique training products. See our ad on Page 14.

Great Lakes Scientific, Inc.
2847 Lawrence Street
P.O. Box 166
Stevensville, MI 49127
Dr. Wayne Gleiber
616.429.1000
Fax: 616.429.1550

Microbiological, chemical, nutritional analysis of foods, water. USDA recognized (Microbiology) and USDA Accredited (Chemistry) Laboratory. See our ad on Page 190.

Hardy Diagnostics
1430 W. McCoy Lane
Santa Maria, CA 93455
Christopher Cantani
805.346.2766
Fax: 805.346.2766
E-mail: catani@hardydiagnostic.com

Hardy Diagnostics is a comprehensive microbiological media and quality control supplies manufacturer. Hardy stocks an extensive line of Food, Dairy and Environmental microbiology products such as: Prepared/powdered media, dilution vials, petri plates, pipettes, rapid diagnostic kits, sampling supplies (scoops, swabs, sponges, bags and containers), chemicals, books and much more! We will also do custom media formulations.

IDEXX Laboratories, Inc.
One IDEXX Drive
Westbrook, ME 04092
Cathy Levendoski
800.321.0207
Fax: 207.856.0630

IDEXX Food Safety Net™ products include: SNAP® and LacTek™ for antibiotic residue testing in milk; Colilert™ EPA-approved rapid tests for total coliform/*E. coli* in water; LIGHTNING® rapid, portable cleaning validation system which uses ATP-bioluminescence to measure food residue; SimPlate™ family of easy-to-use tests for total bacteria, Coliform/*E. coli*, and 48-hour Yeast/Mold; BIND® 22-hour test for *Salmonella*; and Acumedia™ high quality dehydrated culture media. The IDEXX Food Safety Net also includes expert consultation and laboratory services.

I.G. MicroMed Environmental Inc.
190-12860 Clarke Place
Richmond, British Columbia
Canada V6V 2H1
Gill Geere
604.279.0666
Fax: 604.279.0663

Routine and specialized microbiological testing. Pathogen isolation and identification from consumer producers and environmental samples. QA/QC and plant sanitation evaluations. Federally accredited.

Kalyx Biosciences Inc.
20 Camelot Drive
Nepean, ON K2G 5X8
Canada
Aileen Salares
800.661.6052 613.723.1114
Fax: 613.723.8777
E-mail: sales@kalyx.com

Rapid test kits for detection and confirmation of microbial contamination of food. Pulsifier™ for sample preparation.

Michelson Laboratories, Inc.
6280 Chalet Drive
Los Angeles, CA 90040
Grant Michelson
562.928.0553
Fax: 562.927.6625

A complete analytical food and environmental testing lab for chemical and microbiological analyses. See our ad on Page 190.

Nasco
901 Janesville Avenue
Fort Atkinson, WI 53538
Tom Valitchka
920.563.2446
Fax: 920.563.8296
E-mail: info@nascofa.com

Whirl-Pak® sterile, laboratory sample, bags for QC testing.

Nelson-Jameson, Inc.
2400 E. Fifth Street
P.O. Box 647
Marshfield, WI 54449-0647
Fritz Buss
800.826.8302 715.387.1151
Fax: 715.387.8746
E-mail: nelson_jameson@tznet.com

The complete supplier to dairy/food processors; QA/QC testing, sanitation, plant supplies. Call for hard-to-find items. See our ad on Page 1.

NET Incorporated
222 S. Morgan
Chicago, IL 60607
Dean Reed
312.666.4469
Fax: 312.666.4355

Laboratory analysis of foods, beverages, feeds, dairy products, nutrition labeling, vitamins, minerals, microbiology, pathogens, chemistry, water.

Organon Teknika Corporation
100 Akzo Avenue
Durham, NC 27712
Lois Madden
800.654.0331 919.620.2293
Fax: 919.620.2107

Bact/Alert® automated microbial detection system for sterility testing. Salmonella-Tek™— ELISA assay for qualitative determination of *Salmonella*. Salmonella Capture-Tek™ —used with Salmonella-Tek™ — results in 24 hours. Listeria-Tek™ — ELISA assay for qualitative determination of *Listeria*. EHEC-Tek™ — the only *E. coli* O157:H7 specific ELISA assay. See our ad on the Back Cover.

Qualicon™ – a DuPont Subsidiary
Route 141 & Henry Clay Road
P.O. Box 80357
Wilmington, DE 19880-0357
Steve Guerrera
800.863.6842 302.695.9400
Fax: 302.695.9027
E-mail: qualicon@esvax.dnot.dupont.com

Genetics-based pathogen detection and bacterial characterization and identification products: RiboPrinter® system for automated genetic fingerprinting of any bacterium in about eight hours. BAX™ pathogen detection systems using PCR for

fast, accurate screening and confirmation of food and environmental samples.

Ralston Analytical Laboratories
Checkerboard Square
St. Louis, MO 63164
Kathryn Phillips
800.423.6832 314.982.1310
Fax: 314.982.1078
E-mail: RAL@ralston.com

Comprehensive testing of foods and ingredients including spoilage indicators, pathogens, nutrition labeling, vitamins, minerals and contaminants.

REMEL, Inc.
12076 Santa Fe Drive
Lenexa, KS 66215
Crista Green
800.255.6730 913.888.0939
Fax: 800.447.5750

Plated, tubed, bottled and dehydrated microbiology culture media. Stains, reagents, general microbiology supplies and identification kits.

S & J Laboratories, Inc.
4669 Executive Drive
Portage, MI 49002
Dr. C.C. Sheree Lin
616.324.7383
Fax: 616.324.7384

Standard and rapid microbiological analyses; Proximate, GC and HPLC analyses; HACCP and Sanitation Audit.

Silliker Laboratories Group, Inc.
Corporate Headquarters
900 Maple Road
Homewood, IL 60430
Russell S. Flowers
708.957.7878
Fax: 708.957.8449

Silliker offers a variety of services to ensure the safety, quality and nutritional value of your food product. Capabilities range from complete microbiological and analytical chemistry analyses, to research, technical consulting, auditing and education services.

VICAM
313 Pleasant Street
Watertown, MA 02172
800.338.4381 617.926.7045
Fax: 617.923.8055
E-mail: vicam@vicam.com
Website: www.vicam.com

Our *Listeria*, *Salmonella*, and *Salmonella enteritidis* tests provide rapid, quantitative results within 24 hours of receipt of sample. These tests are economical, easily administered, accurate, and safe. VICAM also supplies mycotoxin tests for aflatoxin, DON, fumonisin, ochratoxin, and zearalenone.

Warren Analytical Laboratory
650 "O" Street
P.O. Box G
Greeley, CO 80632
Anthony Vagnino
800.945.6669
Fax: 970.351.6648

Ensure your continued growth and success by relying on our expert team of microbiologists, chemists and food technologists. Warren Analytical is a fully equipped and professionally staffed analytical food laboratory. Our state-of-the-art facility provides unsurpassed dedication to customer service for all facets of the food and agricultural industries. See our ad on Page 19.

Weber Scientific
2732 Kuser Road
Hamilton, NJ 08691
Mark Mesmer
800.328.8378 609.584.7677
Fax: 609.584.8388
E-mail: info@weberscientific.com

Dairy, food, and water/wastewater lab supply specialists.

Miscellaneous Products, Services

ASI Food Safety Consultants
7625 Page Boulevard
St. Louis, MO 63133
800.477.0778 314.725.2555
Fax: 314.727.2563
E-mail: asi@asifood.com

ASI performs food safety audits and food and drug consulting services to food processing plants, warehouses, food packaging manufacturers, supermarkets, retail stores and food-service establishments. Our services cover national and international markets.

The Educational Foundation of the National Restaurant Association
250 South Wacker Drive, Suite 1400
Chicago, IL 60606-5834
800.765.2122 ext. 390
Fax: 312.715.0807

Provides food safety educational programs for certifying and training foodservice managers and employees. Available materials include: Applied Foodservice Sanitation Course-book, SERVSAFE® Serving Safe Food Certification Course-book, Employee Guide, Leader's Guide, Instructor's Guide, Trainer's Tool Kit (includes 80 full-color slides), Food Safety Review Coursebook, HACCP Made Practical, Managing the Flow of Food, and SERVSAFE® Food Safety Videos. (All items available in Spanish except HACCP materials, Trainer's Tool Kit & Instructor's Guide.)

Food Processors Institute
1401 New York Avenue N.W., Suite 400
Washington, D.C. 20005
Rita M. Fullem
202.393.0890
Fax: 202.639.5991

FPI offers workshops and conferences for food processing and related industries, plus publications; A/V training materials. See our ad on Page 14.

Glo Germ Company
P.O. Box 537
Moab, UT 84532
800.842.6622
Fax: 801.259.5930

Effective handwashing technique training products. See our ad on Page 14.

Nelson-Jameson, Inc.
2400 E. Fifth Street
P.O. Box 647
Marshfield, WI 54449-0647
Fritz Buss
800.826.8302 715.387.1151
Fax: 715.387.8746

The complete supplier to dairy/food processors; QA/QC testing, sanitation, plant supplies. Call for hard-to-find items. See our ad on Page 1.

Norton Performance Plastics Corp.
P.O. Box 3660
Akron, OH 44309-3660
Brian Pickner
800.798.1554 330.798.9240
Fax: 330.798.6968

Tygon® high performance flexible tubing; Tygopure™ sanitary reusable fittings; PharMed® peristaltic pump tubing.

Seiberling Associates, Inc.
94 High Street, Suite 350
Dublin, OH 43017
John Miller
614.764.2817
Fax: 614.764.5854 Fax: 815.623.2029

State-of-the-art process and CIP design and consulting services for maximum project cost-effectiveness and operating efficiency. Systems to achieve highest product quality consistently. Process/CIP control systems and operating software for rational automation. See our ad on Page 171.

Sparta Brush Company, Inc.
P.O. Box 317
Sparta, WI 54656
800.356.8366 608.269.2151
Fax: 608.269.3293
E-mail: spartabrush@centuryinter.net

Manufacturer of quality, custom designed brushes and accessories for every cleaning application in the food processing, janitorial/sanitation and dairy industries. See our ad on the Inside Front Cover.

Weber Scientific
2732 Kuser Road
Hamilton, NJ 08691
Mark Mesmer
800.328.8378 609.584.7677
Fax: 609.584.8388
E-mail: info@weberscientific.com

Dairy, food, and water/wastewater lab supply specialists.

Pest Control Equipment, Products, Services, Supplies

ABC Research Corporation
3437 S.W. 24th Avenue
Gainesville, FL 32607
Karen Daniels
352.372.0436
Fax: 352.378.6483
E-mail: info@abcr.com

Complete microbiology and chemistry laboratory, including nutritional analysis, shelf-life and inoculated pack studies. Isolation and identification of pathogens and spoilage organisms. Consulting and HACCP training. Plant sanitation inspections. Pesticide residue testing. Process validation studies. Efficacy studies on food additives, sanitizer and disinfectants. Water and wastewater analysis.

Copesan Services
3490 N. 127th Street
Brookfield, WI 53005
Jon Bain
800.267.3726
Fax: 414.783. 6267
E-mail: jonb@copesan.com

Copesan provides total quality-assured pest control and sanitation services to regional and national commercial businesses.

Ecolab Pest Elimination
370 Wabasha
St. Paul, MN 55102
Jim Brown
800.325.1671

Integrated Pest Elimination customized to the needs of your facility. Guaranteed results, nationwide service.

KNESS Mfg. Co., Inc.
P.O. Box 70
Albia, IA 52531
800.247.5062 515.932.7846
Fax: 515.932.2456

Kness Mfg. Co. has been solving pest control problems since 1924. The KETCH-ALL multiple catch mousetrap works twenty-four hours a day, 365 days a year, catching twelve to fifteen mice in one setting. NO BAIT is needed. NO CHEMICALS are used. NOTHING IS POISONOUS, so they are safe to use. The KETCH-ALL provides permanent protection against invading mice. See our ad on Page 5.

Sanitation/Cleaning Equipment, Products, Services, Supplies

ABC Research Corporation
3437 S.W. 24th Avenue
Gainesville, FL 32607
Karen Daniels
352.372.0436
Fax: 352.378.6483
E-mail: info@abcr.com

Complete microbiology and chemistry laboratory, including nutritional analysis, shelf life and inoculated pack studies. Isolation and identification of pathogens and spoilage organisms. Consulting and HACCP training. Plant sanitation inspections. Pesticide residue testing. Process validation studies. Efficacy studies on food additives, sanitizer and disinfectants. Water and wastewater analysis.

AIB International
1213 Bakers Way
Manhattan, KS 66502
William E. Pursley
785.537.4750
Fax: 785.537.1493

Food safety, HACCP, ISO 9000, and Quality Evaluation audits, training materials, videos, standards manuals, seminars and correspondence courses for food processors, suppliers, warehouses, and distribution centers.

Applied Research Institute
P.O. Box 810
Newtown, CT 06470-0810
Trevor R. Hopkins
888.324.7900 203.270.7692
Fax: 888.324.7911 Fax: 203.426.3299

Supplying the dairy, food analysis and environmental industries for since 1946 with testing methods, apparatus, chemical reagents, dairy test bottles and chemicals for Gerber Babcock milkfat tests, thermometers, sampling accessories, syringes, widemouth dilution bottles, DMSCC slides with registration marks, and environmental water test supplies. See our ad on Page 9.

AQUIONICS
21 Kenton Lands Road
Erlanger, KY 41018
Karen Asher
606.341.0710
Fax: 606.341.2302

Ultraviolet disinfection equipment for process water, fluids, air and surfaces.

ASI Food Safety Consultants
7625 Page Boulevard
St. Louis, MO 63133
800.477.0778 314.725.2555
Fax: 314.727.2563
E-mail: asi@asifood.com

ASI performs food safety audits and food and drug consulting services to food processing plants, warehouses, food packaging manufacturers, supermarkets, retail stores and food-service establishments. Our services cover national and international markets.

Babson Bros. Co.
1880 Country Farm Drive
Naperville, IL 60563
Norm Schuring
708.369.8100
Fax: 708.369.9875

Surge dairy farm equipment, milking systems and cooling systems.

Bio-Cide International, Inc.
2845 Broce Drive
Norman, OK 73072
Blair Girard
405.329.5556
Fax: 405.329.2681
E-mail: biocide@telepath.com

Manufacturer of Chlorine Dioxide based ultra sanitizers, disinfectants and deodorizers. USDA D-2, P-1, G-5 and 3-D approved and EPA registered for all food contact areas. See our ad on Page 167.

Biotrace Inc.
666 Plainsboro Road, Suite 1050
East Windsor, NJ 08536
Denise MacKay
800.246.0033 609.897.0282
Fax: 609.897.0289
E-mail: denisemackay@msn.com

Global market leader, supplier of systems and reagents for rapid hygiene testing and microbial detection.

Branson Ultrasonics Corp.
41 Eagle Road
P.O. Box 1961
Danbury, CT 06813-1961
Ed Topolski
800.732.9262 203.796.0532
Fax: 203.796.2240

Ultrasonic Cleaners — 1/2 gal. cap to 5-1/2 gal. aqueous solutions and accessories. Sonifiers, homogenizers & accessories. Critical cleaning equipment for every aspect of the food industry.

Brevis Corporation
3310 South 2700 East
Salt Lake City, UT 84109
800.383.3377 801.466.6677
Fax: 801.485.2844
E-mail: brevis@xmission.com

Handwashing-safety teaching, training and motivation products.

Copesan Services
3490 N. 127th Street
Brookfield, WI 53005
Jon Bain
800.267.3726
Fax: 414.783.6267
E-mail: jonb@copesan.com

Copesan provides total quality-assured pest control and sanitation services to regional and national commercial businesses.

Ecolab Inc.
Food and Beverage Division
370 Wabasha Street N.
St. Paul, MN 55102
800.328.3663 612.293.2233
Fax: 612.293.2260

Sanitation products, systems and services. ATP-based rapid tests for sanitation verification.

Electrol Specialties Company
441 Clark Street
S. Beloit, IL 61080
815.389.2291
Fax: 815.389.2294

Manufacturers of CIP Systems, Process/CIP Controls, tanks, COP washers, transfer panels and spray equipment.

Food Processors Institute
1401 New York Avenue N.W., Suite 400
Washington, D.C. 20005
Rita M. Fullem
202.393.0890
Fax: 202.639.5991

FPI offers workshops and conferences for food processing and related industries, plus publications; A/V training materials. See our ad on Page 14.

IDEXX Laboratories, Inc.
One IDEXX Drive
Westbrook, ME 04092
Cathy Levendoski
800.321.0207
Fax: 207.856.0630

IDEXX Food Safety Net™ products include: SNAP® and LacTek™ for antibiotic residue testing in milk; Colilert™ EPA-approved rapid tests for total coliform/*E. coli* in water; LIGHTNING® rapid, portable cleaning validation system which uses ATP-bioluminescence to measure food residue; SimPlate™ family of easy-to-use tests for total bacteria, Coliform/*E. coli*, and 48-hour Yeast/Mold; BIND® 22-hour test for *Salmonella*; and Acumedia™ high quality dehydrated culture media. The IDEXX Food Safety Net also includes expert consultation and laboratory services.

Lechler, Inc.
445 Kautz Road
St. Charles, IL 60174
Karen Berker
800.777.2926 630.377.6611
Fax: 630.377.6657

Spray nozzles/systems for tank washing, humidification and many other applications.

Madison Chemical Co., Inc.
P.O. Box 1599
Madison, IN 47250
Terry Willis
800.345.1915 812.273.6000
Fax: 812.273.6002

Provide sanitation products, equipment and services – complete programs.

Mi-T-M Corporation
8650 Enterprise Drive
Peosta, IA 52060
Vaugn Grimm
319.556.7484
Fax: 319.556.1235
E-mail: mitm@mwci.net

Manufacture hot and cold pressure washers from 1000 to 6100 psi., detergents and accessories.

Nelson-Jameson, Inc.
2400 E. Fifth Street, P.O. Box 647
Marshfield, WI 54449-0647
Fritz Buss
800.826.8302 715.387.1151
Fax: 715.387.8746
E-mail: nelson_jameson@tznet.com

The complete supplier to dairy/food processors; QA/QC testing, sanitation, plant supplies. Call for hard-to-find items. See our ad on Page 1.

Rochester Midland Corporation
333 Hollenbeck Street
Rochester, NY 14612-3286
Richard F. Craig
800.762.4448 716.336.2360
Fax: 716.336.2357

Production cleaning and sanitation programs for food and beverage processing facilities.

S & J Laboratories, Inc.
4669 Executive Drive
Portage, MI 49002
Dr. C.C. Sheree Lin
616.324.7383
Fax: 616.324.7384

Standard and rapid microbiological analyses; Proximate, GC and HPLC analyses; HACCP and Sanitation Audit.

Seiberling Associates, Inc.
94 High Street, Suite 350
Dublin, OH 43017
John Miller
614.764.2817
Fax: 614.764.5854 Fax: 815.623.2029

State-of-the-art process and CIP design and consulting services for maximum project cost-effectiveness and operating efficiency. Systems to achieve highest product quality consistently. Process/CIP control systems and operating software or rational automation. See our ad on Page 171.

Sellers Cleaning Systems
420 Third Street, P.O. Box 603
Piqua, OH 45356-0603
Mike Kemp
937.773.2442
Fax: 937.773.2238
E-mail: seller@internetMCI.com

Sellers rotating cleaning heads for tanks, vats, and drums. FDA approved materials for CIP or portable installations, steam injectors for wash down. See our ad on Page 19.

Shuster Laboratories, Inc.
5 Hayward Street
Quincy, MA 02171
Tricia Baressi
617.328.7600
Fax: 617.770.0957
E-mail: shuster@hauser.com

Microbiology, chemistry, extraneous matter, nutrition analysis/labeling, sensory evaluation, product development, GMP audits, shelf-life studies.

Silliker Laboratories Group, Inc.
Corporate Headquarters
900 Maple Road
Homewood, IL 60430
Russell S. Flowers
708.957.7878
Fax: 708.957.8449

Silliker offers a variety of services to ensure the safety, quality and nutritional value of your food product. Capabilities range from complete microbiological and analytical chemistry analyses, to research, technical consulting, auditing and education services.

Sparta Brush Company, Inc.
P.O. Box 317
Sparta, WI 54656
800.356.8366 608.269.2151
Fax: 608.269.3293
E-mail: spartabrush@centuryinter.net

Manufacturer of quality, custom-designed brushes and accessories for every cleaning application in the food processing, janitorial/sanitation and dairy industries. See our ad on the Inside Front Cover.

Sterilex Corporation
10315 S. Dolfield Road, Suite B
Owings Mills, MD 21117
410.581.8860
Fax: 410.581.8864
E-mail: lajster@aol.com

Biofilm cleaning and decontaminating agents.

Weber Scientific
2732 Kuser Road
Hamilton, NJ 08691
Mark Mesmer
800.328.8378 609.584.7677
Fax: 609.584.8388
E.mail: info@weberscientific.com

Dairy, food, and water/wastewater lab supply specialists.

West Agro Inc.
11100 North Congress Avenue
Kansas City, MO 64153
816.891.1614
Fax: 816.891.1595

Major supplier of sanitation/cleaning products, services, supplies and equipment to the food, dairy and beverage industries. See our ad on Page 171.

Zep Manufacturing Co.
1310 Seaboard Ind. Boulevard
Atlanta, GA 30318
Frank Pool
404.352.1680
Fax: 404.350.2742

Zep Manufacturing Company, producing cleaners, sanitizers and deodorants for use in food industry for over 65 years.

Waste/Wastewater Disposal/ Treatment Equipment, Products, Services, Supplies

ABC Research Corporation
3437 S.W. 24th Avenue
Gainesville, FL 32607
Karen Daniels
352.372.0436
Fax: 352.378.6483
E-mail: info@abcr.com

Complete microbiology and chemistry laboratory, including nutritional analysis, shelf-life and inoculated pack studies. Isolation and identification of pathogens and spoilage organisms. Consulting and HACCP training. Plant sanitation inspections. Pesticide residue testing. Process validation studies. Efficacy studies on food additives, sanitizer and disinfectants. Water and wastewater analysis.

Applied Research Institute
P.O. Box 810
Newtown, CT 06470-0810
Trevor R. Hopkins
888.324.7900 203.270.7692
Fax: 888.324.7911 Fax: 203.426.3299

Supplying the dairy, food analysis and environmental industries for over 40 years with testing methods, apparatus, chemical reagents, dairy test bottles and chemicals for Gerber Babcock milkfat tests, thermometers, sampling accessories, syringes, widemouth dilution bottles, DMSCC slides with registration marks, and environmental water test supplies. See our ad on Page 9.

Universal Process Equipment, Inc.
P.O. Box 338
Roosevelt, NJ 08555-0338
Violet Persichilli
609.443.4545
Fax: 609.259.0644
E-mail: upe@upe.com

Buys and sells process equipment including spray dryers and evaporators. Complete plant liquidations. Environmental waste remediation equipment.

Weber Scientific
2732 Kuser Road
Hamilton, NJ 08691
Mark Mesmer
800.328.8378 609.584.7677
Fax: 609.584.8388
E-mail: info@weberscientific.com

Dairy, food, and water/wastewater lab supply specialists.

WANTED:

Cover Photos

Dairy, Food and Environmental Sanitation encourages readers and advertisers to submit $8^1/_2$" × 11" four-color photos to be considered for publication on the cover of the journal.

Send photographs, negatives and/or slides to:

Publication Specialist
Dairy, Food and Environmental Sanitation
6200 Aurora Ave., Suite 200W
Des Moines, IA
50322-2863

You Can Help Support the IAMFES Foundation Fund with Your Contribution

Why should I contribute to the IAMFES Foundation Fund?

Any contribution, no matter how large or how small will help build a secure Foundation for the future of IAMFES. The future of IAMFES depends on how well we can meet the needs of our Membership in providing educational programs, journals, products, and services, and on how well IAMFES fulfills its mission. The Foundation Fund was created to provide a long-lasting legacy of information and service for protecting the milk, food, water, and environment throughout the world.

_____ $10.00 _____ $25.00 _____ $50.00 _____ Other

To support the IAMFES Foundation Fund, send donations (**marked Foundation**) to:
IAMFES,
6200 Aurora Avenue, Suite 200W,
Des Moines, IA 50322-2863

Name _____

Address _____

City _____ State or Province _____

Country _____ Postal/Zip Code _____

NASHVILLE

Start Planning Now!

85th IAMFES
Annual Meeting
August 16–19, 1998
Renaissance Nashville Hotel
Nashville, Tennessee

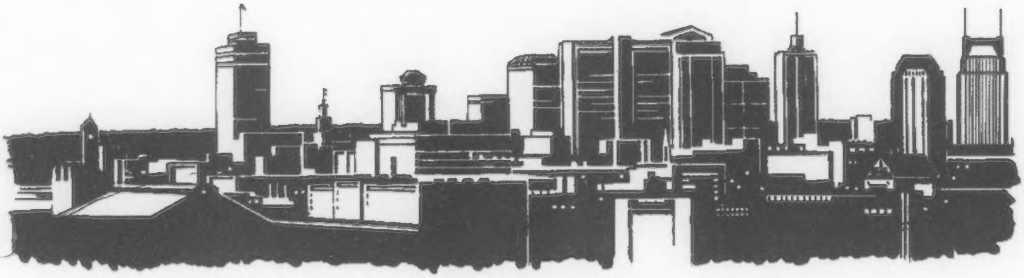

Nashville Skyline

Phone: 800.369.6337 or 515.276.3344;
Fax: 515.276.8655;
E-mail: iamfes@iamfes.org

IAMFES Awards

The International Association of Milk, Food and Environmental Sanitarians welcomes your nominations for our Association Awards. Nominate your colleagues for the Awards listed below. Only IAMFES Members are eligible to be nominated. You do not have to be an IAMFES Member to nominate a deserving professional.

To request nomination forms, contact:

IAMFES
6200 Aurora Avenue, Suite 200W
Des Moines, IA 50322-2863

By telephone: 800.369.6337; 515.276.3344; Fax: 515.276.8655; E-mail: iamfes@iamfes.org. You may make multiple nominations. Be sure to indicate which Award nomination form(s) you desire. All forms vary and cannot be universally used.

Nominations deadline is February 20, 1998. All forms must be received at the IAMFES office by February 20, 1998.

* Persons nominated for individual awards must be current IAMFES Members. Black Pearl nominees must be a company employing current IAMFES Members.
* Previous award winners are not eligible for the same award.
* Executive Board Members and Awards Committee Members are not eligible for nomination.
* Presentation of awards will be during the Awards Banquet at the IAMFES Annual Meeting in Nashville, Tennessee on August 19, 1998.

Nominations will be accepted for the following awards:

Black Pearl Award — Award with Black Pearl
Presented in recognition of a company's outstanding achievement in corporate excellence in food safety and quality. Sponsored by Wilbur Feagan and F&H Food Equipment Company.

Honorary Life Membership Award — Plaque and Lifetime Membership in IAMFES
Presented to Member(s) for their devotion to the high ideals and objectives of IAMFES and for their service to the Association.

Harry Haverland Citation Award — Plaque and $1,000 Honorarium
Presented to an individual for years of devotion to the ideals and objectives of IAMFES. Sponsored by DiverseyLever Corporation.

Harold Barnum Industry Award — Plaque and $1,000 Honorarium
Presented to an individual for outstanding service to the public, IAMFES and the food industry. Sponsored by NASCO International, Inc.

Educator Award — Plaque and $1,000 Honorarium
Presented to an individual for outstanding service to the public, IAMFES and the arena of education in food safety and food protection.

Sanitarian Award — Plaque and $1,000 Honorarium
Presented to an individual for outstanding service to the public, IAMFES and the profession of the Sanitarian. Sponsored by Ecolab, Inc., Food and Beverage Division.

Past Awardees

EDUCATOR–INDUSTRY AWARD

1973–Walter A. Krienke
1974–Richard P. March
1975–K. G. Weckel
1976–Burdet H. Heinemann
1977–Elmer H. Marth
1978–James B. Smathers
1979–Joseph Edmondson
1980–James R. Welch
1981–Francis F. Busta
In 1982, this award was split into the Educator Award and the Harold Barnum Award (for industry).

EDUCATOR AWARD

1982–Floyd Bodyfelt
1983–John Bruhn
1984–R. Burt Maxcy
1985–Lloyd B. Bullerman
1986–Robert T. Marshall
1987–David K. Bandler
1988–Edmund A. Zottola
1989–Vernal Packard
1990–Michael Stiles
1991–William E. Sandine
1992–William S. LaGrange
1993–Irving J. Pflug
1994–Kenneth R. Swartzel
1995–Robert B. Gravani
1996–Cameron R. Hackney
1997–Purnendu C. Vasavada

HAROLD BARNUM INDUSTRY AWARD

1982–Howard Ferreira
1983–C. Dee Clingman
1984–Omer Majerus
1985–William L. Arledge
1986–Hugh C. Munns
1987–J. H. Silliker
1988–Kenneth Kirby
1989–Lowell Allen
1990–Roy Ginn
1991–Thomas C. Everson
1992–Ronald Case
1993–David D. Fry
1994–R. Bruce Tompkin
1995–Damien A. Gabis
1996–Dane T. Bernard
1997–John G. Cerveny

HARRY HAVERLAND CITATION AWARD

1951–J. H. Shrader and William B. Palmer (posthumously)
1952–C. A. Abele
1953–Clarence Weber
1954–C. K. Johns
1955–R. G. Ross
1956–K. G. Weckel
1957–Fred C. Baselt
1958–Milton R. Fisher
1959–John D. Faulkner
1960–Luther A. Black
1961–Harold S. Adams
1962–Franklin W. Barber
1963–Merle P. Baker
1964–W. K. Moseley
1965–H. L. Thomasson
1966–J. C. Olson, Jr.
1967–William V. Hickey
1968–A. Kelley Saunders
1969–Karl K. Jones
1970–Ivan E. Parkin
1971–L. Wayne Brown
1972–Ben Luce
1973–Samuel O. Noles
1974–John C. Schilling
1975–A. R. Brazis
1976–James Meany
1977–None Given
1978–Raymond A. Belknap
1979–Harold E. Thompson, Jr.
1980–Don Raffel
1981–Henry V. Atherton
1982–None Given
1983–William B. Hasting

1984–Elmer H. Marth
1985–Ralston B. Read, Jr.
1986–Cecil E. White
1987–None Given
1988–Carl Vanderzant
1989–Clem Honer
1990–None Given
1991–Frank Bryan
1992–Ewen C. D. Todd
1993–Robert C. Tiffin
1994–Sidney E. Barnard
1995–Charles W. Felix
1996–Joseph J. Disch
1997–Earl O. Wright

SANITARIAN AWARD

1952–Paul Corash
1953–E. F. Meyers
1954–Kelley G. Vester
1955–B. G. Tennent
1956–John H. Fritz
1957–Harold J. Barnum
1958–Karl A. Mohr
1959–William Kempa
1960–James C. Barringer
1961–Martin C. Donovan
1962–Larry Gordon
1963–R. L. Cooper
1964–None Given
1965–Harold R. Irvin
1966–Paris B. Boles
1967–Roger L. Stephens
1968–Roy T. Olson
1969–W. R. McLean
1970–None Given
1971–Shelby Johnson
1972–Ambrose P. Bell
1973–None Given
1974–Clarence K. Luchterhand
1975–Samuel C. Rich
1976–M. W. Jefferson
1977–Harold Bengsch
1978–Orlowe Osten
1979–Bailus Walker, Jr.
1980–John A. Baghott
1981–Paul Pace
1982–Edwin L. Ruppert
1983–None Given
1984–Harold Wainess
1985–Harry Haverland
1986–Jay Boosinger
1987–Erwin P. Gadd
1988–Kirmon Smith
1989–Robert Gales
1990–Leon Townsend
1991–James I. Kennedy
1992–Dick B. Whitehead
1993–Lawrence Roth
1994–Charles Price
1995–Everett E. Johnson
1996–Leon H. Jensen
1997–Randall A. Daggs

HONORARY LIFE MEMBERSHIP AWARD

1957–J. H. Shrader
1958–H. Clifford Goslee
1959–William H. Price
1960–None Given
1961–Sarah Vance Dugan
1962–None Given
1963–C. K. Johns and Harold Macy
1964–C. B. and A. L. Shogren
1965–Fred Basselt and Ivan Parkin
1966–M. R. Fisher
1967–C. A. Abele and L. A. Black
1968–M. P. Baker and W. C. Frazier
1969–John Faulkner
1970–Harold J. Barnum
1971–Wiliam V. Hickey
1972–C. W. Dromgold and E. Wallenfeldt
1973–Fred E. Uetz
1974–H. L. Thomasson and K. G. Weckel
1975–A. E. Parker
1976–A. Bender Luce
1977–Harold Heiskell
1978–Karl K. Jones
1979–Joseph C. Olson, Jr.
1980–Alvin E. Tesdal and Laurence G. Harmon
1981–Robert M. Parker
1982–None Given
1983–Orlowe Osten

1984–Paul Elliker
1985–Patrick J. Dolan,
Franklin W. Barber and
Clarence K. Luchterhand
1986–John G. Collier
1987–Elmer Marth and
James Jezeski
1988–Kenneth Whaley and
Paul J. Pace
1989–Earl Wright
Vernon Cupps
1990–Joseph E. Edmondson
1991–Leon Townsend
Dick B. Whitehead
1992–A. Richard Brazis
Harry Haverland
1993–None Given
1994–Ken Kirby
1995–Lloyd B. Bullerman
Robert T. Marshall
1996–Richard C. Swanson
1997–Frank L. Bryan

BLACK PEARL AWARD

1994–HEB Company
San Antonio, TX
1995–Albertson's, Inc.
Boise, ID
1996–Silliker Laboratories Group , Inc.
Homewood, IL
1997–Papetti's of Iowa Food Products, Inc.
Lenox, IA

C. B. SHOGREN AWARD

1972–Iowa Affiliate
1973–Kentucky Affiliate
1974–Washington Affiliate
1975–Illinois Affiliate
1976–Wisconsin Affiliate
1977–Minnesota Affiliate
1978–None Given
1979–New York Affiliate
1980–Pennsylvania Affiliate
1981–Missouri Affiliate
1982–South Dakota Affiliate
1983–Washington Affiliate
1984–None Given
1985–Pennsylvania Affiliate
1986–None Given
1987–New York Affiliate
1988–Wisconsin Affiliate
1989–Georgia Affiliate
1990–Texas Affiliate
1991–Georgia Affiliate
1992–Georgia Affiliate
1993–New York Affiliate
1994–Illinois Affiliate
1995–Wisconsin Affiliate
1996–Wisconsin Affiliate
1997–Florida Affiliate

MEMBERSHIP ACHIEVEMENT AWARD

1986–Iowa Affiliate
1987–Florida Affiliate
1988–Florida Affiliate
1989–California Affiliate
1990–California Affiliate
1991–Illinois Affiliate
1992–California Affiliate
Illinois Affiliate
1993–California Affiliate
1994–California Affiliate
1995–Texas Affiliate
1996–California Affiliate
1997–California Affiliate

CALL FOR ABSTRACTS

IAMFES
85th Annual Meeting — August 16-19, 1998
Nashville, Tennessee

Instructions for Preparing Abstracts

Procedure

- Type abstract in space provided on the abstract form. Abstracts must be double-spaced in a font size no smaller than 12 point. Left and right margins must be no less than 1/2 inch.
- Type in the title, CAPITALIZE the first letter of the first word and proper nouns.
- List the names of authors and institution(s). Capitalize first letters and initials.
- Give the full name, title, mailing address and the office telephone number of the author who will present the paper.
- If the paper is to be presented by a student entered in the Developing Scientist Awards Competitions, check the box to indicate this and have the form signed by your Major Professor or Department Head.
- Check the most appropriate box to indicate the general subject area of the paper. Indicate subject if checking "other." Mail two (2) printed copies and one (1) on 3 ½ inch disk (saved as text export or ASCII file) of the abstract to be received by January 12, 1998 to:

  Carol Mouchka
  IAMFES
  6200 Aurora Avenue, Suite 200W
  Des Moines, IA 50322-2863

Enclose two (2) self-addressed postcards for each abstract that is submitted. One will be returned to acknowledge receipt of the abstract and the other to notify the author of acceptance or rejection.

***NOTE: Your abstract must be received by the IAMFES office no later than January 12, 1998. Photocopies of the abstract form may be used.**

Content of the Abstract

The abstract should describe briefly:

(a) the purpose of research/objectives;
(b) methodology;
(c) essential results;
(d) conclusions/significance/ implications.

Presentation Format

Papers may be presented orally or by poster format at the discretion of the IAMFES Program Advisory Committee. Oral presentations will be scheduled so a speaker has a maximum of 15 minutes, including a 2 to 4 minute discussion. Carousel projectors for 35-mm slides will be available. Other equipment may be used at speaker's expense. Prior authorization must be obtained.

OVERHEAD PROJECTORS ARE NOT TO BE USED.

Subject Matter for Papers

Papers should report the results of applied research on: food, dairy and environmental sanitation; foodborne pathogens; food and dairy microbiology; food and dairy engineering; food and dairy chemistry; food additives and residues; food and dairy technology; food service and food administration; quality assurance/control; mastitis; environmental health; waste management and water quality. Papers may also report subject matter of an educational and/or nontechnical nature.

Criteria for *Acceptance* of Abstracts

1. Abstract must accurately describe briefly:
   (a) the problem studied/objectives;
   (b) methodology;
   (c) essential results;
   (d) conclusions/significance/ implications.

Results should be summarized. **Do not use tables or graphs.**

2. Abstract must report the results of original research pertinent to the subject matter described above in subject matter for papers section.
3. Research must be based on accepted scientific practices.
4. Research should not have been previously presented nor intended for presentation at another scientific meeting; paper should not have appeared in print prior to the Annual Meeting.

Typical Reasons for *Rejection* of Abstracts

1. Abstract was not prepared according to "Instructions for Preparing Abstracts."
2. Abstract does not contain essential elements described above in #1, "Criteria for Acceptance."
3. Abstract reports inappropriate or unacceptable subject matter, is not based on accepted scientific practices, or the quality of the research or scientific approach is inadequate.
4. Work reported appears to be incomplete.
5. The abstract was poorly written or prepared.
6. Results have been presented/published previously.
7. The abstract was received after the deadline for submission.
8. Abstract contains information that is in violation of the IAMFES Policy on Commercialism.

Additional Abstract Forms

Photocopies of the abstract form may be used.

Membership in IAMFES

Membership in IAMFES is NOT a requirement for presenting a paper at the IAMFES Annual Meeting.

IAMFES Abstract Form

DEADLINE: Must be Received by January 12, 1998

Title of Paper _____

_____

Authors _____

_____

Full Name and Title of Presenter _____

_____

Institution and Address of Presenter _____

_____

Office Phone Number: _____
Fax Number: _____
E-mail: _____

General Subject Area

- ☐ Quality Assurance/Control
- ☐ Food Microbiology
- ☐ Dairy Microbiology
- ☐ Waste Management
- ☐ Lab Methods
- ☐ Foodborne Pathogens
- ☐ Chemical Residues
- ☐ Environmental Health
- ☐ Food Service
- ☐ Sanitation
- ☐ Food Safety
- ☐ Processing
- ☐ Epidemiology
- ☐ Nontechnical/ Education
- ☐ Other _____

Check the format you prefer.

- ☐ Oral
- ☐ Poster
- ☐ Video Theater
- ☐ No Preference

Developing Scientist Awards Competitions ☐ Yes

Major Professor/Department Head approval (signature and date) _____

Selected presentations, with permission, will be recorded (audio or visual).

I authorize IAMFES to record my presentation.
Signature _____ Date: _____
I do not wish to be recorded.
Signature _____ Date: _____

Please TYPE abstract, DOUBLE-SPACED, in the space provided here.

Call for Entrants in the Developing Scientist Awards Competitions

(Supported by the IAMFES Foundation)

IAMFES is pleased to announce continuation of its program to encourage and recognize the work of students and recent graduates in the field of food safety research. Qualified individuals may enter **either** the Developing Scientist Oral Competition **or** the Developing Scientist Poster Competition.

Purpose:

1. To encourage students and recent graduates to present their original research at the IAMFES Annual Meeting.
2. To foster professionalism in students and recent graduates through contact with peers and professional members of IAMFES.
3. To encourage participation by students and recent graduates in IAMFES and its Annual Meeting.

DEVELOPING SCIENTIST ORAL AWARDS COMPETITION:

The Developing Scientist Oral Awards Competition is open only to **graduate students enrolled in M.S. or Ph.D. programs or recent M.S. or Ph.D. graduates** in programs at accredited universities or colleges where research deals with environmental, food or dairy sanitation, protection or safety. **Competition entrants cannot have graduated more than one year prior to the deadline for submitting abstracts.**

Prior to the Annual Meeting, up to ten finalists will be selected for Competition and awards will be presented at the Annual Meeting to the top three presenters (first, second and third places). Presentations are limited to fifteen minutes which should include two to four minutes for discussion.

Awards: First Place, $500 and an engraved plaque; Second Place, $300 and a framed certificate; Third Place, $100 and a framed certificate. Award winners will also receive a complimentary, one-year IAMFES membership including both *Dairy, Food and Environmental Sanitation* **and** *Journal of Food Protection.*

DEVELOPING SCIENTIST POSTER AWARDS COMPETITION:

The Developing Scientist Poster Awards Competition is open to **enrolled undergraduate and graduate students or recent graduates from undergraduate or graduate programs** at accredited universities or colleges where research deals with environmental, food or dairy sanitation, protection or safety. **Competition entrants cannot have graduated more than one year prior to the deadline for submitting abstracts.**

Prior to the Annual Meeting, up to ten finalists will be selected for Competition and awards will be presented at the Annual Meeting to the top three presenters (first, second and third places). The presentation must be mounted on an eight feet by four feet (8' × 4') display board provided at the Annual Meeting for the duration of the assigned Poster Session. The presenter must be present at his or her poster for the specified time (approximately two hours) during the assigned session.

Awards: First Place, $500 and an engraved plaque; Second Place, $300 and a framed certificate; Third Place, $100 and a framed certificate. Award winners will also receive a complimentary, one-year IAMFES Membership including both *Dairy, Food and Environmental Sanitation* **and** *Journal of Food Protection.*

INSTRUCTIONS TO DEVELOPING SCIENTIST AWARDS ORAL AND POSTER COMPETITIONS ENTRANTS:

1. Abstracts must be received by the IAMFES office no later than January 12, 1998.
2. In addition to adhering to the general procedures for abstract preparation and submission required of all individuals submitting abstracts, Competition entrants must submit **one additional** copy of their abstract (i.e., a total of three (3) copies must be submitted). **Competition entrants must also mark the appropriate box on the abstract form to indicate their intention to participate in the Developing Scientist Awards Competition and to designate whether it is "oral" or "poster."**

3. Both the Competition entrant and his or her presentation must be recommended and approved for the Competition by his or her major professor or department head, who must sign the abstract.
4. The work must represent original research done by the Competition entrant and must be presented by the Competition entrant.
5. Competition entrants may enter only one paper in either the Oral or the Poster Competition.

ADDITIONAL INFORMATION:

1. Acceptance of papers by IAMFES for presentation at the Annual Meeting is independent of acceptance as a Competition finalist. Competition entrants who are chosen as finalists will be notified of their status by the Competition Chair by June 1, 1998.
2. All Competition entrants (not just Competition finalists) with abstracts accepted by IAMFES will receive a complimentary, one-year IAMFES Membership which includes their choice of *Dairy, Food and Environmental Sanitation* or *Journal of Food Protection.*
3. All Competition finalists will receive a complimentary Awards Banquet ticket and are expected to be present at the banquet where the award winners will be announced and recognized.
4. All Competition entrants are required to pay the registration fee (i.e., student member rate, member rate, or nonmember rate). Nonmembers may join IAMFES and receive the member rate.

JUDGING THE DEVELOPING SCIENTIST AWARDS COMPETITIONS:

Abstracts and presentations will be evaluated by an independent panel of judges. Selection of up to ten finalists for the Developing Scientist Oral and Poster Awards Competitions will be based on evaluations of the abstracts and the scientific quality of the work (see judging criteria). All Competition entrants will be advised of the judges' decisions by June 1, 1998.

Only the Competition finalists will be judged at the Annual Meeting and will be eligible for the awards. All other Competition entrants with abstracts accepted by the IAMFES Program Advisory Committee will be expected to present their papers/posters as part of the regular Annual Meeting program, but their presentations will not be judged and they will not be eligible for the awards.

JUDGING CRITERIA FOR THE DEVELOPING SCIENTIST AWARDS COMPETITIONS:

ABSTRACT:

Clarity; comprehensiveness; conciseness.

SCIENTIFIC QUALITY:

Adequacy of experimental design; extent to which objectives were met; difficulty and thoroughness of research; validity of conclusions based upon data; technical merit; contribution to science.

ORAL PRESENTATION OR POSTER PRESENTATION:

Organization (clarity of introduction, objectives, methods, results and conclusions); quality of visuals; quality and poise of presentation and in answering questions.

***NOTE: Your abstract must be received by the IAMFES office no later than January 12, 1998. Photocopies of the abstract form may be used.**

Journal of Food Protection Instructions for Authors

SCOPE OF THE JOURNAL

The *Journal of Food Protection*, an international monthly journal in the English language, is intended for publication of research and review papers on topics in food science and on the food aspects of the animal (dairy, poultry, meat, seafood) and plant (cereals, fruits, vegetables) sciences. Major emphases of the *Journal* are (i) cause and control of all forms (chemical, microbial, natural toxicants) of foodborne illness; (ii) contamination (chemical, microbial, insects, rodents, etc.) and its control in raw foods and in foods during processing, distribution, and preparing and serving to consumers; (iii) causes of food spoilage and its control through processing (low temperatures, high temperatures, preservatives, drying, fermentation, etc.); (iv) food quality and chemical, microbiological, and physical methods to assay food quality; (v) the food-service industry and (vi) wastes from the food industry and means to use or treat the wastes. Prospective authors with questions about the suitability of their material for publication are invited to request an opinion from either of the Editors.

SUBMITTING MANUSCRIPTS

All manuscripts, including letters to the editor, should be submitted in triplicate (original and two copies), by first class mail to Managing Editor, IAMFES, 6200 Aurora Avenue, Suite 200W, Des Moines, IA 50322-2863, U.S.A. All manuscripts should be accompanied by a cover letter.

Revised manuscripts should be submitted in triplicate to the Editor. Manuscripts should never be folded.

All material dealing with affairs of the International Association of Milk, Food and Environmental Sanitarians (IAMFES), book reviews, or with news and events of interest to Members of IAMFES is published in *Dairy, Food and Environmental Sanitation*. Such material should also be sent directly to Managing Editor, IAMFES, 6200 Aurora Avenue, Suite 200W, Des Moines, IA 50322-2863, U.S.A.

PUBLICATION OF MANUSCRIPTS

Manuscripts are accepted for publication only after they have been critically reviewed. Most papers are reviewed by two members of the Editorial Board or by other specialists when the subject matter is outside of the specialities of members of the Editorial Board.

After review, a manuscript generally is returned to the author by one of the Editors for revision in accord with suggestions made by the reviewers. Three clean copies of the revised paper plus the original paper should be returned to the appropriate Editor as soon as possible. Authors can hasten publication of their papers by submitting well-written manuscripts conforming to *Journal* style and by revising and returning manuscripts promptly. If, after review of a manuscript is completed, an author chooses to withdraw rather than revise the paper, the Editor should be notified promptly. If an author does not respond in four months after a reviewed paper is returned, the paper will be considered as withdrawn.

The author is notified by letter that the manuscript has been received. The assigned manuscript number will be given in the letter and should be used on all future correspondence and on revised manuscripts to identify and help locate manuscript files. Authors will also be notified by letter when a manuscript has been accepted for publication. Page proofs are sent to the author for correction. They should be proofread carefully according to the attached instructions and returned within 48 hours.

Membership in IAMFES is not a prerequisite for acceptance of a manuscript for publication. Nonmember scientists are invited to submit papers for consideration for publication; however, assessment of the manuscript service charge will be at a higher rate for nonmembers.

Papers, when accepted for publication, become the copyrighted property of the *Journal of Food Protection* and IAMFES. Reprinting any material from the *Journal* or republishing any papers or portions thereof is prohibited unless permission is granted by one of the Editors or the Managing Editor.

Submission of a paper implies that all authors and their institutions have agreed to its publication. It also implies that the paper is not being considered for publication in another domestic or foreign journal.

Authors are responsible for the scientific accuracy of their papers. The *Journal* assumes no responsibility for errors made by authors. Furthermore, the *Journal* assumes no responsibility for conclusions reached by authors, especially when products are evaluated.

MANUSCRIPT SERVICE CHARGE

Upon recommendation of the Journal Management Committee, the Executive Board of IAMFES voted to assess a manuscript service charge (page charge) of U.S. $80.00 per printed page for members of IAMFES, and $110.00 per printed page for nonmembers for publication of all research papers, and U.S. $40.00

per printed page for publication of all submitted review papers with no variation. Invited review papers are exempt from the manuscript service charge.

Institutions commonly accept the manuscript service charge as a small but necessary cost of conducting research and communicating the results. An exemption from payment of the page charge will be made only under extenuating circumstances, and these must be described by the author(s) in a letter which accompanies the manuscript when it is first submitted. The *Journal* is available to members of IAMFES at a nominal cost which does not cover publication costs: page charges are essential. The Editors will consider the information provided and either accept the paper for review or immediately return it to the author with the notation that the paper cannot be considered unless the manuscript service charge will be paid.

An author will be informed of the actual cost of the manuscript service charge when he/she receives proofs of the paper. Arrangements for payment of the manuscript service charge should be made at that time.

REPRINTS

Reprints of a paper may be ordered by the author when the proofs are returned. An appropriate form for this purpose is attached to the proofs. Reprints are available with or without covers in multiples of 100. The cost varies according to the number of pages in a paper and whether or not covers are ordered. No free reprints are provided.

Reprints also may be ordered after a paper has been published. The IAMFES office can supply reprints of any papers published in the *Journal of Food Protection* or its predecessors, the *Journal of Milk and Food Technology* and the *Journal of Milk Technology*. Arrangements to obtain such reprints should be made with the Managing Editor, IAMFES, 6200 Aurora Avenue, Suite 200W, Des Moines, Iowa 50322-2863, U.S.A.

TYPES OF PAPERS

Research papers

The research paper reports results of original research which have not been published elsewhere. It usually consists of 8 to 12 double-spaced typewritten pages plus appropriate references, tables, and figures. A research paper deals in some depth with its subject.

Research notes

A research note is a short paper which describes observations made in a rather limited area of investigation. Negative results are sometimes best reported in the form of a research note. However, the research note should not be used as a vehicle for reporting results of inferior research. A research note consists of five or fewer double-spaced typewritten pages of text plus appropriate figures and/or tables. Organization of a research note is the same as that of a research paper. The designation "A Research Note" will appear above the title of this type of paper since the Journal does not have a separate section for research notes. The author should specify that his/her manuscript is a research note so that it can be properly evaluated during the review process.

Review paper

Well-written, thorough, interpretive, well-documented review papers on subjects within the scope of the Journal are encouraged. Authors are invited to discuss their plans for review papers with the Scientific Editors.

LETTERS TO THE EDITOR AND BOOK REVIEWS

Letters to the editor

Readers are invited to comment on papers or related matters via letters to the editor. A letter to the editor should be typewritten and double-spaced. A letter to the editor must be signed by its author(s).

Book reviews

Authors and publishers of books in the fields covered by this Journal (see earlier discussion of scope) are invited to submit their books to the Managing Editor. Books will be reviewed by a specialist in the field covered by the book and a review will then be published in *Dairy, Food and Environmental Sanitation.*

PREPARATION OF MANUSCRIPTS

General

1. The Editors assume that the senior author has received proper clearance from his/her organization and from coauthors for publication for the paper. An author should be aware of procedures for obtaining approval within his/her organization.

2. All manuscripts should be typed double-spaced. Lines on each page should be numbered to facilitate review of papers. Use of paper with prenumbered lines is satisfactory. Leave margins on all sides of at least 1 in. (2.5 cm). Do not staple the manuscript.

3. A manuscript should be read critically by a colleague before it is submitted. If English is not the author's first language, the manuscript should be reviewed by a colleague who is fluent in written English to ensure that correct English is used throughout the paper.

4. Although the format differs, the *Journal* follows most of the recommendations for manuscript preparation in the *ASM Style Manual*, 2nd ed., 1991, published by the American Society for Microbiology, and obtainable from the ASM Press, Order Department, P.O. Box 605, Herndon, VA 22070-0605; 703.787.3305; Fax 703.689.0660. Authors will find useful guidance concerning scientific nomenclature, abbreviations, numbers and measurement, English, and references, tables, and figures, as well as a helpful bibliography. For further reference, see *Scientific Style and Format: The CBE Manual*, 6th ed., Cambridge University Press, 1994; and *The Chicago Manual of Style*, 14th ed., The University of Chicago Press, 1993; and the bibliographies in these guides.

5. Brand names and manufacturers of research samples (i.e., specific products tested as in surveys, etc.) should not be used. It is the policy of the *Journal* to not publish this information. Instead, refer to types of products or identify by letters or numbers.

6. Revised manuscripts that do not require a second review should be typed on plain white paper without numbered lines or box outlines. Leave the page numbers on the manuscript.

Organization of research papers and research notes

1. TITLE PAGE. On a separate page give the title of the paper, complete name (including first name and middle initial) of each author, and name and address of the institution(s) where the work was done. Footnotes will be used to give the current addresses of authors who are no longer at the institution(s) where the work was done. An asterisk (*) should be placed after the name of the author to whom correspondence about the paper and proofs should be sent. The telephone, Fax, and E-mail numbers of this author are given on the bottom of the page. The author should also include a list of three to five key words, and the author's suggestion of a shortened version, no more than five or six words long, of the title for use as a running head. No manuscript text should appear on the title page.

The title should be as brief as possible and indicative of the subject of the paper. Care should be exercised in preparing the title since it is used on literature retrieval systems.

2. ABSTRACT. An abstract of 250 words or fewer should appear on a separate page at the beginning of the paper. It should summarize the basic contents of the paper. No summary is needed at the end of the paper. The abstract should not contain references, diagrams, or tables. Abstracts are reprinted by abstracting services and, therefore, should be meaningful without having to read the remainder of the paper.

3. The introductory section has no title. It provides the reader with sufficient background information to properly evaluate the results of the research without referring to the literature. An extensive review of the literature is not needed. The introduction also gives the rationale for and objectives of the study that is being reported.

4. MATERIALS AND METHODS. This section should provide sufficient information so that a competent researcher can repeat the experiments that are described in the paper. If reference is made to a method published elsewhere in a publication that is not available to most readers, then details of the method need to be included. If a published method is modified, such modification(s) must be described. Sources of reagents and equipment (company, city, state or country) should be identified. Names that are registered trademarks should be so indicated (e.g., Styrofoam®). Subheadings often make this section easier to read and comprehend.

5. RESULTS. This section, by means of text, tables and figures, gives the results of the experiments. If a discussion section is to be included, place extensive interpretations of results in the discussion section. Results and discussion may be combined, or there may be a separate discussion section. Tables and figures must be numbered in the order in which they are mentioned in the text. All tables and figures not mentioned in the text will be eliminated from the manuscript.

6. DISCUSSION. This section should not extensively repeat the results sections, but rather it should provide an interpretation of the results in relation to known information.

7. ACKNOWLEDGMENTS. This section follows the discussion. It acknowledges financial and personal assistance.

8. REFERENCES. Arrange the references in alphabetical order by the last names of the authors. Number the references consecutively. Only the first author's name and initials are inverted. Cite each reference in the text by number. Journal names should be abbreviated according to the style of *BIOSIS, Chemical Abstracts,* or *Biological Abstracts.* All references given in the list must be cited in the text. References are in the styles shown in the examples below.

Paper in a journal

Padhye, N. V., and M. P. Doyle. 1992. *Escherichia coli* O157:H7: epidemiology, pathogenesis, and method for detection in foods. J. Food Prot. 55:555 – 565.

Paper or chapter in a book

West, D. L., and L. B. Bullerman. 1992. Physical and chemical separation of mycotoxins from agricultural products, Ch. 33. *In* J. E. Smith (ed.), Mycotoxins and animal feeding stuffs, vol. 4. CRC Press, Boca Roca, FL.

Book by author(s)

Minor, T. E., and E. H. Marth. 1976. Staphylococci and their significance in foods. Elsevier Scientific Publishing Co., Amsterdam.

Book by editor(s)

Vanderzant, C., and D. F. Splittstoesser (ed.). 1992. Compendium of methods for the microbiological examination of foods, 3rd ed. American Public Health Association, Washington, D.C.

Patent

Hussong, R. V., E. H. Marth, and D. G. Vakaleris. Jan. 1964. Manufacture of cottage cheese. U.S. patent 3,117,870.

Publication with no identifiable author or editor

Anonymous. 1977. Thermally processed low-acid foods in hermetically sealed containers. Code of Federal Regulations no. 21, U.S. Government Printing Office, Washington, D.C.

Further guidance for citation of bulletins, annual reports, publications of federal agencies, etc. can be found in the *ASM Style Manual.*

References citing "personal communication" or "unpublished data" are discouraged, although it is recognized that sometimes they must be used. An author may be asked to provide evidence for the existence of such references.

References to papers that have been accepted for publication and are in press are acceptable, but the author may be asked to provide copies of such papers if they are needed to adequately evaluate the manuscript in question. References to papers that have been submitted for publication will have no title or journal name.

References immediately follow the text and acknowledgments. Tables and figures follow the references.

Organization of review papers

Review papers must have a title page, followed by an abstract as described in the section on research papers. The remainder of the text begins with an introductory statement and then is divided into appropriate sections with headings and subheadings. An acknowledgment section may come at the end of the text, followed by the references, as described for a research paper. Authors are encouraged to cite appropriate recent review papers in lieu of discussing numerous older papers.

Preparation of tables

Each table must be typed on a separate sheet of paper, not in the text of the paper.

Each table is given an Arabic number (TABLE 1, TABLE 2) and a title which is brief but fully descriptive of the information in the table. Headings and subheadings should be concise; abbreviations are used. Use no vertical rules and only three horizontal rules: under the title, under the boxheads, and at the bottom of the table. Use italic superscript letters for footnotes. Columns read down, not across. A well-organized table should be understandable without reference to the text of the paper.

Preparation of figures

Place the legends for figures on a separate page. Do not include the legend on the figure itself. Arabic numbers are used for figures (Figure 1, Figure 2).

Photographs submitted must have sufficient contrast to withstand the loss of contrast and detail which is associated with the printing process. A scale marker to indicate magnification should be on each photomicrograph. Photographs can be printed in color, but the additional cost of doing so must be borne by the author. Authors who wish to publish color photographs should contact the Managing Editor at the IAMFES office in Des Moines for cost estimates.

All line drawings (graphs, charts, diagrams, etc.) should be submitted in camera-ready form. If graphs are computer generated, printed copies of the graphs must be produced by a good quality laser printer, with sufficiently dark printing of appropriate size letters and numerals. Graphs produced by dot matrix printers or with very thin lines and lettering are not acceptable. Figures are commonly reduced to a one-column width (85 mm) of print. If the original figure can be produced to the size of a one-column width, further reduction will not be necessary; otherwise lettering should be of sufficient size to allow for reduction. Data that are presented in figures should not be repeated in tables. A well-prepared figure should be understandable without reference to the text of the paper.

All figures must be labeled lightly using a soft pencil or a typed adhesive label. Labeling must include the figure number, the last name of author(s), the manuscript number (on revised copies), and indication of the top of the figure.

COMMON ABBREVIATIONS

Frequently used acceptable abbreviations are given below. For further details on abbreviations see the current edition of the *ASM Style Manual.* Note that a period is used with some but not all abbreviations. Abbreviations of non-SI units must be followed by the corresponding converted quantity and SI unit in parentheses (exception: lb/in^2)

angström, Å
atmosphere, atm
atomic weight, at. wt.
boiling point, bp
British thermal unit, BTU
calorie, cal
centimeter, cm
cubic centimeter, cm^3
colony-forming units, CFU
day (no abbreviation)
degree Celsius, °C
degree Fahrenheit, °F
diameter, diam
equivalent weight, equiv wt
fluid ounce, fl oz
foot (feet) ft
freezing point, fp
gallon, gal
gram, g
gravity, *g*
hour(s), h
inch, in.
international unit, IU
intramuscular, i.m.
intraperitoneal, i.p.
intravenous, i.v.
kilocalorie, kcal
kilogram, kg
kilometer, km
lethal dose, median, LD_{50}
liter, l
logarithm (base 10), log
logarithm (base 10e), ln
lumen, lm
lux, lx
melting point, mp
meter, m
microequivalent, µeq
microgram, µg
micrometer, (micron), µm
micromole, µmol
milliequivalent, meq
milligram, mg
milliliter, ml
millimeter, mm
millimolar, mM
minute, min
molar, M
mole, mol
most probable number, MPN
nanometer, nm
normal, N
number, no.
parts per billion, ppb
parts per million, ppm
percent, %
pound, lb
pounds per square inch, lb/in^2
revolutions per minute, rpm
second, s
species (singular), sp.
species (plural), spp.
specific gravity, sp gr
ultraviolet, UV
volume, vol
weight, wt

WITH STATISTICS LIKE THIS...
YOU SHOULD BE USING OXINE®(FP)

Shown to be more effective than nine other common sanitizers including quats, idophors and chlorine.

Produces 99.999% kills against *E.coli* O157:H7

Outperforms peracetic acid against acid tolerant bacteria.

Requires twice as much Ozone to match the results of Oxine®(FP).

Contact Bio-Cide International, Inc. at 1-800-323-1398

IAMFES Announces the Availability of the

Before Disaster Strikes...
A Guide to Food Safety in the Home

For Order Information,
Contact IAMFES
at 800.369.6337
or Fax: 515.276.8655

Dairy, Food and Environmental Sanitation Instructions for Authors

NATURE OF THE MAGAZINE

Dairy, Food and Environmental Sanitation (*DFES*) is a monthly publication of the International Association of Milk, Food and Environmental Sanitarians, Inc. (IAMFES). It is targeted for persons working in industry, regulatory agencies or teaching in milk, food and environmental protection.

The major emphases include:

- practical articles in milk, food and environmental protection;
- new product information;
- news from activities and individuals in the field;
- news of IAMFES affiliate groups and their members;
- 3-A and Milk and Egg Sanitary Standards, amendments and lists of symbol holders;
- excerpts of articles and information from other publications of interest to the readership.

Anyone with questions about the suitability of material for publication should contact the editor.

SUBMITTING ARTICLES AND OTHER MATERIALS

All manuscripts including, "Letters to the Editor" should be submitted in triplicate (original and two copies), in flat form (*not folded*), and by First Class mail to Managing Editor, *DFES*, c/o IAMFES, 6200 Aurora Avenue, Suite 200W, Des Moines, IA 50322-2863, U.S.A.

When possible, authors are encouraged to submit a fourth copy of their manuscript on computer disk. Manuscripts submitted on disk should be saved as an ASCII file.

All news releases and events of interest to members of IAMFES should be mailed to Donna Bahun, Publications Specialist at the above address.

Correspondence regarding subscriptions or membership in IAMFES should be sent to Julie Cattanach, Membership Coordinator, at the above address.

PUBLICATION OF MANUSCRIPTS

Manuscripts are accepted for publication only after they are reviewed by two members of the editorial board. Occasionally, when the subject of the paper is outside of the specialities of members of the Editorial Board, other specialists may be asked to review manuscripts. After review, a manuscript will be returned to the author by the editor for revision in accordance with reviewers' suggestions. Three clean copies of the revised paper, plus the original paper in flat form, are to be returned to the editor as soon as possible. Authors can hasten publication of their papers by submitting well-written manuscripts conforming to the journal's style and by revising and returning manuscripts promptly. If, after review of a manuscript is completed, an author chooses to withdraw rather than revise the paper, the editor should be notified promptly. If an author does not respond in *four months* after a reviewed paper is returned, the paper will be considered as withdrawn. With authors' cooperation, articles are usually published within three to six months after they are received and may appear sooner.

When a manuscript is received, it is numbered, and the author is notified by postal card that the manuscript has been received. The manuscript number will be given on the postal card and should be used on all future correspondence and revised manuscripts to identify and help locate manuscript files. Authors will also be notified when a manuscript has been accepted for publication.

Membership in IAMFES is not a prerequisite for acceptance of a manuscript.

Manuscripts, when accepted, become the copyrighted property of *DFES* and IAMFES. Reprinting of any material from *DFES* or republishing of any papers or portions thereof is prohibited unless written permission to do so is granted by the editor or managing editor.

Submission of a manuscript implies that all authors and their institutions have agreed to its publication. It is also implied that the paper is not being considered for publication in another domestic or foreign magazine or journal.

Authors are responsible for the accuracy of their papers. Neither *DFES* nor IAMFES assume responsibility for errors made by the authors. Furthermore, *DFES* and IAMFES assume no responsibility for conclusions reached by authors, especially when products are evaluated.

Page proofs will be sent to authors prior to publication.

REPRINTS

Reprints of an article may be ordered by the author. An order form for reprints will be sent to the corresponding author. Reprints may be ordered with or without covers, in multiples of 100. Reprint costs vary according to the number of printed pages in the article.

Reprints cannot be provided free of charge. Arrangements to obtain such reprints should be made with IAMFES, 6200 Aurora Avenue, Suite 200W, Des Moines, IA 50322-2863, U.S.A.

TYPES OF ARTICLES

Readers of *DFES* include persons working in industry, regulatory agencies or teaching in milk, food and environmental protection. *DFES* serves this readership by publishing a variety of papers of interest and usefulness to these people. The following types of articles and information are acceptable for publication in *DFES*.

General Interest

DFES regularly publishes nontechnical articles as a service to those readers who are not involved in the technical aspects of milk, food and environmental protection. These articles include such topics as the organization and application of milk or food control programs or quality control programs, ways of solving a particular problem in the field, organization and application of an educational program, management skills, use of visual aids and similar subjects. Often talks and presentations given at meetings of affiliate groups and other gatherings can be modified sufficiently to make them appropriate for publication. Authors planning to prepare general interest/nontechnical articles are invited to correspond with the editor if they have questions about the suitability of their material.

Book Reviews

Authors and publishers of books in the fields covered by *DFES* are invited to submit their books to the editor. Books will then be reviewed by a specialist in the field covered by the book, and the review will be published in an issue of *DFES*.

PREPARATION OF ARTICLES

The editor assumes that the senior author has received proper clearance from his/her organization and from coauthors for publication of the manuscript.

All manuscripts should be typed double-spaced on 8-1/2 by 11 inch white bond paper. Onion skin or similar thin paper should not be used. *Lines on each page should be numbered to facilitate review of the manuscripts.* Use of paper with pre-numbered lines is satisfactory. *Manuscripts submitted on paper without numbered lines will be returned to authors for retyping prior to being sent out to review.* Margins on all sides should be at least one-inch wide and pages of the original manuscript should not be stapled together.

A manuscript should be read critically by someone other than the author before it is submitted. If English is not the author's first language, the manuscript should be reviewed by a colleague of the author who is fluent in written English to ensure that correct English is used throughout the paper. *The editor and editorial staff will not rewrite papers when the English is inadequate.*

Authors are encouraged to consult previously published issues of *DFES* to obtain a clear understanding of the style of papers published.

Brand names and manufacturers of research samples (i.e., specific products tested as in surveys, etc.) *should not* be used. It is the policy of *DFES* to not publish this information. Instead, refer to types of products or identify by letters or numbers.

Revised manuscripts that do not require a second review should be typed on plain white bond paper *without* numbered lines or box outlines, etc. Finished manuscripts are typeset by scanning into a computer program. A clean copy facilitates the scanning process.

In order to decrease turn-around time authors may send a copy of their manuscript on computer disk as noted earlier in these instructions.

ORGANIZATION OF ARTICLES

The title of the manuscript should appear at the top of the first page. It should be as brief as possible and contain no abbreviations.

The title should be indicative of the subject of the manuscript.

Authors should avoid expressions such as "Effects of," "Influence of," "Studies on," etc.

Names of each author (including first name and middle initial), and the name and address of the institution(s) where the work was done should appear on the title page. Footnotes can be used to give the current addresses of authors who are no longer at the institution(s) where the work was done. An *asterisk* should be placed after the name of the author to whom correspondence about the paper and proofs should be sent. The telephone and facsimile numbers of this author should be given at the bottom of the page. No text of the manuscript should appear on the title page.

The Abstract should appear on a separate piece of paper directly following the title page, and should not exceed 200 words. It should summarize the contents of the manuscript, and be meaningful without having to read remaining pages. The Abstract should *not* contain references, diagrams, tables or unusual abbreviations.

The references should be arranged in alphabetical order, by last name of first author and numbered consecutively. Only the first author's name and initial should be inverted. *Cite each reference in the text by number.* All references given in the list must be cited in the text. List references according to the style of the following examples.

Paper in journal

Alberman, G. G. and E. H. Marth. 1974. Experimental production of aflatoxin in citrus juice and peel. J. Milk Food Technol. 37:308-313.

Paper in book

Marth, E. H. 1974. Fermentations. pp. 771-882. *In* B. H. Webb, A. H. Johnson and J. A. Alford. (eds.). Fundamentals of dairy chemistry. 2nd ed. AVI Publishing Co., Westport, CT.

Book by author(s)

Minor, T. E. and E. H. Marth. 1976. Staphylococci and their significance in foods. Elsevier Scientific Publishing Co., Amsterdam.

Book by editor(s)

Vanderzant, C. and D. F. Splittstoesser. (eds.). 1992. Compendium of methods for the microbiological examination of foods. 3rd ed. American Public Health Association, Washington, D.C.

Patent

Hussong, R. V., E. H. Marth and D. G. Vakaleris. 1964. Manufacture of cottage cheese. U.S. Pat. 3,117,870. Jan. 14.

Publication with no identifiable author or editor

Anonymous. 1977. Thermally processed low-acid foods in hermetically sealed containers. Code of Federal Regulations No. 21, U.S. Government Printing Office, Washington, D.C.

References citing "personal communication" or "unpublished data" are discouraged, although it is recognized that sometimes it is unavoidable. An author may be asked to provide evidence of such references.

References consisting of papers that are "accepted for publication" or "in press" are acceptable, but the author may be asked to provide copies of such papers if needed to evaluate the manuscript in question.

References should follow the text, tables should follow references, and figures should follow tables in manuscript organization. Placement of each should be indicated in the text.

ILLUSTRATIONS, PHOTOGRAPHS, FIGURES

Submission of photographs, graphics or drawings to illustrate the article will help the article. The nature of *DFES* allows liberal use of such illustrations, and interesting photographs and drawings often increase the number of persons who are attracted to and read the article.

Photographs. Photographs which are submitted should have sharp images, with good contrast. A scale marker to indicate magnification should be on each photomicrograph. Color photographs should not be submitted for use inside of *DFES*, because they will be published in black and white, with a loss of detail. Photographs can be printed in color, but the additional cost of doing so must be borne by the author. Authors wishing to publish color photographs should contact the editor for cost estimates.

The editor also encourages the submission of photographs to be used on the cover of *DFES*. Photographs considered for the cover should be submitted in the form of a negative or slide, and should be four-color.

Line drawings. All line drawings (graphs, charts, diagrams, etc.) should be submitted as black and white glossy or matte finish photographs, which do not require any additional art work. *No part of a graph or drawing should be typewritten.* Use a lettering set or other suitable device for all labeling. If graphs are computer generated, printed copies of the graphs must be produced by a good quality laser printer, with sufficiently dark printing or appropriate size letters and numerals. Graphs produced by dot matrix printers or with very thick lines and lettering *are not* acceptable. Figures are commonly reduced to a 1-column width (85 mm) of printing. If the original figure can be reproduced to the size of a one-column width, further reduction will not be necessary, otherwise lettering should be of sufficient size to allow for reduction. If symbols are used, they must be identified on the Figure and not in the legend. Data that are presented in Figures should not be repeated in Tables. A well-prepared Figure should be understandable without reference to the text of the paper.

Labeling of figures. All Figures should be labeled lightly on back, using a soft pencil or a typed adhesive label. Labeling should include:

- Figure number,
- last name of author(s),
- title of manuscript,
- the manuscript number (on revised copies),
- identification of the top of the figure.

COMMON ABBREVIATIONS

Frequently used acceptable abbreviations may be used (i.e., using *wt* for the word *weight*, or *s* for the word *second*). For further details on abbreviations see the current edition of the *CBE Style Manual.* Note that a period is used with some but not all abbreviations.

For a complete listing of expressions to avoid in scientific writing, see pages 93-98 in O'Connor, M. and F. P. Woodford. 1976. Writing Scientific Papers in English. Elsevier, Amsterdam. Also, How to Write a Scientific Paper, by Day, Robert A., 3rd ed. 1988. Oryx Press, Phoenix, AZ.

Authors may also contact the editor if they are not sure about acceptable abbreviations.

SEIBERLING ASSOCIATES, INC.

The Acknowledged Leaders in State-of-the-Art Sanitary Process & CIP Engineering Design Automation & Software for Projects that feature:

- **Lowest Capital Costs**
- **Maximum Operating Efficiency**
- **Top Product Quality & Shelf Life**

Supporting IAMFES for over 17 Years.

Dublin, OH
(614) 764-2817
Fax (614) 764-5854

Roscoe, IL
(815) 623-7311
Fax (815) 623-2029

Redwood City, CA
(650) 363-0577
Fax (650) 367-8682

MOVING?

Don't miss a single issue, please notify us as soon as possible.

Send your address changes to:
Julie Cattanach
IAMFES
6200 Aurora Ave., Suite 200W
Des Moines, IA 50322-2863
or call 800.369.6337;
515.276.3344;
Fax: 515.276.8655;
E-mail: jcattanach@iamfes.org

Send your mailing label and new address; please allow 6 weeks for the change to take effect.

Thank you for keeping your membership current.

WESTAGRO®

PLANT SANITATION CHEMICAL SALES

When you provide the highest value chemical sanitation products and services in the industry, **YOU GROW!**

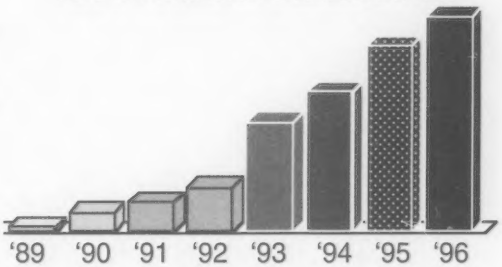

Service Sets The Standard

A Member of the World Wide Tetra Laval group

Make a change for the **BEST!**

As a customer of ours, I'll personally see to it that you get the quality and service you have every right to expect!

Tom Fahey,
Vice President
Industrial Sales Group
816-891-1558

IAMFES Policy on Commercialism

1. INTRODUCTION

No printed media, technical sessions, symposia, posters, seminars, short courses, and/or all related type forums and discussions offered under the auspices of IAMFES (hereafter referred to as IAMFES forums) are to be used as platforms for commercial sales or presentations by authors and/or presenters (hereafter referred to as authors) without the expressed permission of the IAMFES staff or Executive Board. IAMFES enforces this policy in order to restrict commercialism in technical manuscripts, graphics, oral presentations, poster presentations, panel discussions, symposia papers, and all other type submissions and presentations (hereafter referred to as submissions and presentations), so that scientific merit is not diluted by proprietary secrecy.

Excessive use of brand names, product names or logos, failure to substantiate performance claims, and failure to objectively discuss alternative methods, processes, and equipment are indicators of sales pitches. Restricting commercialism benefits both the authors and recipients of submissions and presentations.

This policy has been written to serve as the basis for identifying commercialism in submissions and presentations prepared for IAMFES forums.

2. TECHNICAL CONTENT OF SUBMISSIONS AND PRESENTATIONS

2.1 Original Work

The presentation of new technical information is to be encouraged. In addition to the commercialism evaluation, all submissions and presentations will be individually evaluated by the Program Advisory Committee (PAC) chair, technical reviewers selected by the PAC chair, session convenor, and/or IAMFES staff on the basis of originality before inclusion in the program.

2.2 Substantiating Data

Submissions and presentations should present technical conclusions derived from technical data. If products or services are described, all reported capabilities, features or benefits, and performance parameters must be substantiated by data or by an acceptable explanation as to why the data are unavailable (e.g., incomplete, not collected, etc.) and, if it will become available, when. The explanation for unavailable data will be considered by the PAC chair and/or technical reviewers selected by the PAC chair in order to ascertain if the presentation is acceptable without the data. Serious consideration should be given to withholding submissions and presentations until the data are available as only those conclusions that might be reasonably drawn from the data may be presented. Claims of benefit and/or technical conclusions not supported by the presented data are prohibited.

2.3 Trade Names

Excessive use of brand names, product names, trade names, and/or trademarks is forbidden. A general guideline is to use proprietary names once and thereafter to use generic descriptors or neutral designations. Where this would make the submission or presentation significantly more difficult to understand, the PAC chair, technical reviewers selected by the PAC chair, session convenor, and/or IAMFES staff will judge whether the use of trade names, etc., is necessary and acceptable.

2.4 "Industry Practice" Statements

It may be useful to report the extent of application of technologies, products, or services, however, such statements should review the extent of application of all generically similar technologies, products, or services in the field. Specific commercial installations may be cited to the extent that their data are discussed in the submission or presentation.

2.5 Ranking

Although general comparisons of products and services are prohibited, specific generic comparisons that are substantiated by the reported data are allowed.

2.6 Proprietary Information (See also 2.2)

Some information about products or services may be proprietary to the author's agency or company, or to the user and may not be publishable. However, their scientific principles and validation of performance parameters must be described. Conclusions and/or comparisons may only be made on the basis of reported data.

2.7 Capabilities

Discussion of corporate capabilities or experiences are prohibited unless they pertain to the specific presented data.

3. GRAPHICS

3.1 Purpose

Slides, photographs, videos, illustrations, art work, and any other type visual aids appearing with the printed text in submissions or used in presentations (hereafter referred to as graphics) should be included only to clarify technical points. Graphics which primarily promote a product or service will not be allowed. (See also 4.6.)

3.2 Source

Graphics should relate specifically to the technical presentation. General graphics regularly shown in, or intended for, sales presentations cannot be used.

3.3 Company Identification

Names or logos of agencies or companies supplying the goods or services must not appear on the graphics, except on the first slide of the presentation. Slides showing products may not include predominant nameplates. Graphics with commercial names or logos added as background borders or corners are specifically forbidden.

3.4 Copies

Graphics that are not included in the preprint may be shown during the presentation only if they have been reviewed in advance by the PAC chair, session convenor, and/or IAMFES staff, and have been determined to comply with this policy. Copies of these additional graphics must be available from the author on request by individual attendees. It is the responsibility of the session convenor to verify that all graphics to be shown have been cleared by PAC chair, session convenor, IAMFES staff, or other reviewers designated by the PAC chair.

4. INTERPRETATION AND ENFORCEMENT

4.1 Distribution

This policy will be sent to all authors of submissions and presentations in IAMFES forums.

4.2 Assessment Process

Reviewers of submissions and presentations will accept only those that comply with this policy. Drafts of submissions and presentations will be reviewed for commercialism concurrently by both IAMFES staff and technical reviewers selected by the PAC chair. All reviewer comments shall be sent to and coordinated by either the PAC chair or the designated IAMFES staff. If any submissions are found to violate this policy, authors will be informed and invited to resubmit their materials in revised form before the designated deadline.

4.3 Author Awareness

In addition to receiveing a printed copy of this policy, all authors presenting in an IAMFES forum will be reminded of this policy by the PAC chair, their session convenor, or the IAMFES staff, whichever is appropriate.

4.4 Monitoring

Session convenors are responsible for ensuring that presentations comply with this policy. If it is determined by the session convenor that a violation or violations have occurred or are occurring, he or she will publicly request that the author immediately discontinue any and all presentations (oral, visual, audio, etc.), and will notify the PAC chair and IAMFES staff of the action taken.

4.5 Enforcement

While both technical reviewers, session convenors, and/or IAMFES staff may check submissions and presentations for commercialism, ultimately it is the responsibility of the PAC chair to enforce this policy through the session convenors and IAMFES staff.

4.6 Penalties

If the author of a submission or presentation violates this policy, the PAC chair will notify the author and the author's agency or company of the violation in writing. If an additional violation or violations occur after a written warning has been issued to an author and his agency or company, IAMFES reserves the right to ban the author and the author's agency or company from making presentations in IAMFES forums for a period of up to two (2) years following the violation or violations.

IAMFES Constitution and Bylaws

International Association of Milk, Food and Environmental Sanitarians, Inc.

(As amended July 2, 1996)

CONSTITUTION

ARTICLE I.

ASSOCIATION

There is hereby created the International Association of Milk, Food and Environmental Sanitarians, Inc., not for pecuniary purposes, which shall hereinafter be referred to as IAMFES.

ARTICLE II.

OBJECTIVES

1. Provide a forum for professionals in the areas of milk, food and environmental safety and quality.
2. Improve the professional status of the members.
3. Assist members in their technical work and professional development.
4. Disseminate information regarding the protection of milk, food and the environment.
5. Develop, improve and promote sanitary methods and procedures for the development, production, processing, distribution, preparation and serving of milk and food.
6. Develop, improve and promote methods and procedures for supervision and inspection of the production, processing, distribution, preparation and serving of milk and food.
7. Develop and promote improved methods for the examination of milk, food and environmental samples.
8. Promote the development and adoption of uniform equipment and quality standards to improve the sanitary handling of milk and food.
9. Develop, improve and promote methods and procedures for protecting and improving the environment.
10. Cooperate with other professional groups in the improvement and promotion of milk, food and environmental sanitation.

ARTICLE III.

MEMBERSHIP

Section 1. The classes of membership in IAMFES shall be Regular, Student, Retired, Sustaining and Honorary Life Members.

Section 2. The qualifications of the several classes of members, the dues of each, the manner of their election to membership, and their respective rights and privileges shall be prescribed in the Bylaws, except as otherwise provided in this Constitution.

ARTICLE IV.

OFFICERS, EXECUTIVE BOARD, AND AFFILIATE COUNCIL

Section 1. The officers of IAMFES shall be President, President-Elect, Vice President and Secretary, who shall hold these offices for one year or until their successors are elected or appointed, as provided in the Bylaws.

A. At the termination of each Annual Meeting, the President-Elect, Vice President, and Secretary shall automatically succeed to the offices of President, President-Elect and Vice President, respectively.

B. The Secretary will be nominated, on a rotating basis, from educational, government and industry members.

1. The Secretary shall be elected by majority ballot of votes cast.

Section 2. The Executive Board shall consist of the Officers of IAMFES, the Immediate Past President and the Chairperson of the Affiliate Council.

Section 3. The Executive Board must include, at all times, members officially connected with education, government, and industry. There must be at least one representative from each of the three categories at all times.

A. If the status of any member of the Executive Board changes after election, or during the term of that office, or after protem appointment as provided in the Bylaws, so that the composition of members officially connected, as stated herein, is not maintained in the Executive Board, then such member shall be deemed ineligible without prejudice and such office shall be declared vacant.

B. The elective officer(s) will continue in their respective office(s) until their successor(s) are duly elected.

Section 4. An Affiliate Council shall be created, which shall consist of a duly authorized representative for each Affiliate Association, and the Immediate Past President of IAMFES.

A. Each Affiliate Association shall have one vote.

B. The Affiliate Council parliamentary procedure shall be governed by Operational Guidelines, adopted by majority vote of Affiliate Representatives representing all of the member affiliates and approved by the IAMFES Executive Board. A copy of the current Affiliate Council Operational Guidelines shall be filed with the IAMFES Executive Director.

C. The Affiliate Council shall, elect its Chairperson and other officer(s) as set forth in the Affiliate Council Operational Guidelines, shall keep a record of its proceedings and authorized representatives, and shall submit its recommendations to the Executive Board.

D. The Chairperson of the Affiliate Council shall represent the Affiliate Associations as a voting member of the IAMFES Executive Board.

E. It shall be the function of the Affiliate Council:

1. To be an advisory body to the Executive Board;
2. To represent the interests of the Affiliate Associations to the Executive Board and IAMFES members; and
3. To serve as the means for the interchange of ideas and recommendations on programs, activities, awards and procedures among and between the Affiliate Associations and the Executive Board.

ARTICLE V.

AFFILIATE ASSOCIATIONS

Section 1. IAMFES members residing in the same geographical area, and, also, functioning organizations of milk, food and/or environmental sanitarians or closely related groups whose objectives are consistent with those of IAMFES, may apply for a Charter as an Affiliate Association, under conditions stipulated in the Bylaws.

Section 2. Each Affiliate Association shall have one representative on the Affiliate Council. The representative shall be a member of IAMFES.

ARTICLE VI.

MEETINGS

Section 1. Each year, IAMFES shall hold an Annual Business Meeting.

A. A quorum, for any meeting to conduct business, shall consist of at least 50 voting members.

Section 2. Other meetings of IAMFES may be called by the Executive Board by duly announcing any called meeting in the official publication of IAMFES at least 60 days prior to the date of the meeting.

Section 3. In case there is no quorum present to transact necessary business, the Executive Board is authorized to act for the best interests of IAMFES.

Section 4. The Executive Board shall meet at each IAMFES Annual Business Meeting and at such other times as the President shall deem necessary.

A. A quorum for Executive Board meetings shall consist of at least four members and decisions shall be by a majority vote of those present.

B. In the event of a tie vote, the presiding officer will be permitted to vote.

ARTICLE VII.

AMENDMENTS

Section 1. Any member may propose amendments to the Constitution by submitting them in writing to the Executive Director, at least 60 days before the date of the next announced Annual Meeting.

A. The Executive Director shall notify all members, at least 30 days before the Annual Meeting that the proposed amendments will be open for discussion at that meeting.

B. Such proposed amendments, upon a majority affirmative vote of the members present shall, within 60 days, be submitted to the entire membership of IAMFES by the Executive Director.

C. All members voting on such amendments shall, within 45 days after issuance of such notification, register their vote in writing with the Executive Director, on ballots furnished by IAMFES.

D. These ballots shall be opened, recorded and filed, and the results shall be reported by the Executive Board to the IAMFES membership.

E. If the proposed amendments are passed by a two-thirds vote of those members who register their votes with the Executive Director, they shall become a part of the Constitution from the date of such report and notice by the Executive Board.

ARTICLE VIII.

BYLAWS

Section 1. The IAMFES parliamentary procedure shall be governed by Bylaws, adopted by majority vote of voting members in attendance at a duly called meeting.

BYLAWS

ARTICLE I.

MEMBERSHIP AND DUES

Section 1. Regular Members

A. Regular members of IAMFES shall be those persons who are engaged in milk, food or environmental inspection, or the laboratory control of, or the administration of such function, or engaged in research or education work relating to any aforesaid function or otherwise interested in the objectives of IAMFES.

B. Regular members may attend meetings of IAMFES and shall be entitled to vote and hold office.

Section 2. Student Members

A. Students pursuing undergraduate or graduate degrees in colleges or universities are entitled to membership in IAMFES at one-half (1/2) the dues of regular members.

B. Student members may attend meetings of IAMFES, be accorded privilege of the floor, but shall not be entitled to vote.

C. Student members may not hold office in IAMFES, but may serve on committees, as Affiliate representatives and as appointed representatives of IAMFES.

Section 3. Retired Members

A. Retired members who are no longer receiving compensation for work relating to the objectives of IAMFES and who have been regular members for at least ten (10) years are entitled to membership at one-half (1/2) the dues of regular members.

B. Retired members may attend meetings of IAMFES and shall be entitled to vote and hold office.

Section 4. Sustaining Members

A. Sustaining members shall be organizations or persons who are interested in the objectives of IAMFES.

B. Sustaining members are entitled to special services as determined by the Executive Board of IAMFES.

C. Sustaining members shall be entitled to one (1) Regular membership in IAMFES for their representative at no additional cost.

1. The name of the representative must be submitted to the Executive Director of IAMFES at the time of membership.
2. Other persons associated with the Sustaining Member's organization are not members of IAMFES unless they have individual memberships.

Section 5. Honorary Life Members

A. The Honorary life membership shall be composed of persons who, on account of their substantial contributions to the objectives of IAMFES, have been nominated by a member(s) and confirmed by the Executive Board.

B. Honorary life members shall not be required to pay dues.

C. Honorary life members may not hold office in IAMFES, but may serve on committees, as Affiliate representatives and as appointed representatives of IAMFES.

D. Honorary life members may attend meetings of IAMFES, be accorded privilege of the floor, and shall be entitled to vote.

Section 6. Composition of Executive Board and Committees

A. Any person serving as an officer of IAMFES must be a regular or retired member of IAMFES.

B. Any person serving on IAMFES committees, as an Affiliate representative, or as an appointed representative of IAMFES, shall be a current regular, student, retired or honorary life member of IAMFES.

Section 7. Any person desiring membership in IAMFES shall submit an application to the Executive Director. It is the responsibility of the Executive Board to insure that applicants meet the eligibility requirements for membership.

Section 8. The Executive Board is authorized to set dues as may be necessary to achieve the objectives of IAMFES and shall notify the members of amount of dues.

Section 9. Any person, having once become a member, may continue membership in IAMFES so long as the annual membership dues are paid, except as provided in Article II, Section 5, Subsection F of these Bylaws.

A. Any member who shall fail to pay annual dues by due date shall be placed in the inactive list.

1. Members on the inactive list shall not receive publications of IAMFES.

B. Such member(s) may be reinstated within 90 days thereafter, upon payment of dues.

C. Any member who is delinquent in dues after 90 days will be dropped from the inactive list.

1. Membership may be renewed by filing an application and payment of annual dues.

Section 10. Each paid-up member of IAMFES, in good standing, shall receive, at no extra cost, the regular issues of the Official Publication and such other publications as the Executive Board may direct, for the period in which the dues are paid.

Section 11. Collection of Dues:

A. The Executive Director shall collect annual membership dues for each member paying directly to IAMFES.

B. Affiliate Associations may authorize the Executive Director to bill their members for both Affiliate and IAMFES dues. In such case, the Executive Director will forward to the Affiliate, within 30 days of collection, the dues paid for Affiliate membership.

C. Affiliate Associations may collect both the Affiliate and IAMFES dues. In such case, the Treasurer of the Affiliate will forward to IAMFES, within 30 days after collection, the dues paid for IAMFE membership.

D. Members of IAMFES who pay local dues to more than one Affiliate Association will pay annual membership dues only once to IAMFES and shall receive only one annual subscription to the official publication of IAMFES.

ARTICLE II.

DUTIES OF OFFICERS AND THE EXECUTIVE BOARD

Section 1. The President shall preside at all meetings of IAMFES and the Executive Board.

A. The President shall appoint all Committees, unless otherwise directed by the Constitution and Bylaws.

B. The President shall perform such other duties as the usually devolve upon the presiding officer or are required of this officer by the Constitution and Bylaws.

Section 2. The President-Elect shall perform the duties of the President, in the latter's absence, and shall succeed the President when the latter's term expires.

A. The President-Elect shall coordinate the planning of the Annual Meeting.

B. The President-Elect will also appoint the Teller's Committee and the Nominating Committee.

Section 3. The Vice President shall perform the duties of the President and President-Elect in their respective absences.

A. The Vice President shall study the organization and operation of the committees of IAMFES and make recommendations to the Executive Board regarding said committees.

Section 4. The Secretary shall perform the duties of the President, President-Elect and the Vice President, in their respective absences.

A. The Secretary shall be responsible for maintaining correspondence and minutes of IAMFES proceedings.

B. The Secretary, with the assistance of the Executive Director and Staff, shall record and report all minutes of meetings of the Executive Board, including the Business Meeting at the Annual Meeting.

Section 5. The full management of the affairs of IAMFES shall be in the hands of the Executive Board as provided in the Constitution. The duties of the Executive Board shall be:

A. To direct the administrative work of IAMFES, including all matters connected with its collaboration with other groups, institutions and its professional development;

B. To act as trustee of IAMFES property;

C. To fix the time and place for the Annual Meeting;

D. To plan the Annual Meeting in cooperation with the Affiliate Local Arrangements Committee and the Program Advisory Committee.

E. To act for and in behalf of IAMFES in any administrative, financial, educational, or other capacity as IAMFES may direct, or to act on its own initiative between meetings and report such action at the next Annual Meeting;

F. To make protem appointments to fill any vacancy or vacancies that may occur among the officer(s) between IAMFES meetings, and to recommend the replacement of an officer at the Annual Meeting, because of inability or inactivity or for other causes which may be in the best interest of IAMFES;

G. To recommend expulsion from membership for cause by two–thirds of all votes cast, but in no case to recommend revocation without giving the member written notice of reasons for the contemplated action at least one month before action is taken and an opportunity for a hearing in person and/or a rebuttal in writing;

H. To employ an Executive Director for the association and fix his or her compensation and duties;

I. To execute the policies of IAMFES and report to the members at the business meeting at the Annual IAMFES Meeting, any action taken that was not specifically authorized;

J. To set the amount of the Registration Fee for the Annual Meeting;

K. To authorize the issuance or revocation of a Charter to an Affiliate Association.

L. In the absence of an Executive Director, due to illness, death, resignation, or prolonged absence, the Executive Board will be responsible for all duties shown in Article III for these Bylaws.

ARTICLE III.

EXECUTIVE DIRECTOR

Section 1. The Executive Board shall hire an Executive Director to perform the following duties:

A. Keep a list of members and their addresses.

B. Assemble and transmit to the Editors of the publications of IAMFES, all papers, addresses, and other matter worthy of publication in a timely manner after receipt from authors.

C. Keep a current list of names and addresses of IAMFES members entitled to receive the publications.

D. Issue notices of all meetings, conduct correspondence pertaining to the affairs of IAMFES and perform other duties incident to the office as the Executive Board may authorize.

E. Receive all monies due IAMFES, giving receipt therefore, and keeping account thereof.

F. Faithfully care for all monies received, paying out expenses as authorized by the Executive Board and keeping account thereof.

G. File a surety bond with the President of IAMFES in an amount as directed by the Executive Board.

H. Provide a detailed statement of the financial condition of IAMFES at the Business Meeting of the Annual Meeting.

I. With the approval of the Executive Board, employ all staff and fix their compensation in accordance with the approved budget, as well as define their specific duties.

J. Provide other services as directed by the Executive Board.

ARTICLE IV.

AFFILIATE ASSOCIATIONS

Section 1. The conditions for authorizing the issuance of a Charter to an Affiliate Association are as follows:

A. When a regional group of members of IAMFES want to form an Affiliate Association, a group of at least ten members of IAMFES will sign the application and forward it to the Executive Director of IAMFES with the following information:

1. A list of the names, addresses and phone numbers of the IAMFES members forming the proposed Affiliate Association;
2. A list of names, addresses and phone numbers of the temporary officers of the proposed Affiliate Association, at least one of which shall be a member of IAMFES;
3. The name of the proposed Affiliate Association, and
4. A definition of the geographical area desired to be covered.
5. A copy of the proposed Affiliate Constitution and Bylaws.

B. When an already-existing organization with at least ten (10) members of IAMFES wants to become an Affiliate Association, the Secretary or other duly authorized officer of the applicant organization will make written request for affiliation status and provide the following information:

1. A list of the names, addresses and phone numbers of the IAMFES members forming the proposed Affiliate Association;
2. A list of names, addresses and phone numbers of its officers, at least one of which shall be a member of IAMFES;
3. The name of the organization;
4. A definition of the geographical area desired to be covered;

5. A copy of the Affiliate Constitution and Bylaws, and
6. An attested copy of the minutes authorizing said application.

Section 2. Upon majority vote of the Executive Board, the Executive Director, or, in the absence thereof, the Secretary of IAMFES will notify the responsible officer of the applicant organization concerning the action taken.

A. Upon receipt of any further information requested by the Executive Board, a Charter will be executed to an Affiliate Association in form and substance as approved by the Executive Board.

1. The Charter will be presented to the duly authorized Affiliate representative member at the IAMFES Annual Meeting or at the Annual Meeting of the Affiliate.

B. After the granting of the Charter by IAMFES, and yearly thereafter, the Secretary of the Affiliate Association or other duly authorized officer shall submit the names, addresses and phone numbers of each IAMFES member and Affiliate member, and other official business to the Executive Director of IAMFES.

Section 3. Any Affiliate Association may use the expression "Affiliated with the INTERNATIONAL ASSOCIATION OF MILK, FOOD AND ENVIRONMENTAL SANITARIANS, INC." or an equivalent legend that is approved by the IAMFES Executive Board.

Section 4. An Affiliate Association Charter may be revoked by the IAMFES Executive Board:

A. Upon recommendation by the Affiliate Council, on two-thirds (2/3rds) vote of the total number of votes cast by that Council after due and reasonable notice has been given in writing at least three months before such a vote is to be taken and a reasonable opportunity is given for a hearing.

B. A Charter may be revoked for the following causes:

1. When the affairs of the Affiliate Association are not conducted consistent with the Constitution and Bylaws of IAMFES.
2. When the Affiliate Association has ceased to function for two years, or
3. When the Affiliate Association fails to maintain at least ten (10) members in IAMFES for two (2) consecutive years.

ARTICLE V.

COMMITTEES

Section 1. Standing committees of IAMFES shall consist of the following: Program Advisory Committee, Journal of Food Protection Management Committee, Journal of Dairy, Food and Environmental Sanitation Management Committee and Past Presidents' Advisory Committee.

A. The Program Advisory Committee shall consist of a chair, vice-chair and other individuals appointed by the Executive Board. These appointments shall be for 3-year terms on a rotating basis with balanced representation from education, government and industry.

1. The Committee shall assist the Executive Board in developing the scientific and technical content of the Annual Meeting.
2. The Committee shall meet at each Annual Meeting and other times as deemed necessary.

B. The journal management committees shall consist of chairpersons, appointed by the President, the editors of the IAMFES publications, members appointed for 3-year terms, and the Managing Editor of the publications, unless otherwise designated by the Executive Board.

1. The Committees shall handle all editorial matters concerning publications of the Journal(s) and other publications of IAMFES, with the approval of the Executive Board.

C. The Past Presidents' Advisory Committee shall be composed of Past Presidents of IAMFES.

1. The Immediate Past President will act as liaison between this committee and the Executive Board.
2. This committee will meet at each Annual Meeting.
3. In the absence of all Executive Board members, this committee would select interim officers until new officers could be elected.
4. Advise Executive Board on any IAMFES matters as deemed advisable.

Section 2. Each year, prior to the Annual Meeting, the President-Elect shall appoint a seven member Nominating Committee.

A. At least one member shall have served on the Nominating Committee the previous year, and the members should be representative of geographical and membership groups.

B. The Chairperson of the committee shall be announced at the Annual Meeting, and published in the official publication of IAMFES the month following the Annual Meeting, together with the date by which candidates for nomination(s) for office(s) shall be submitted.

C. The Nominating Committee shall submit the names of at least two nominees for the office of Secretary to the Executive Director as directed by the President-Elect. The names, with pictures and biographical sketches, shall be published in the official publication of IAMFES not later than April 1 of the year in which the election is to be held.

D. Ballots shall be distributed by the Executive Director as directed by the Executive Board and must be returned to the Executive Director by June 1, for checking against the IAMFES eligible voter list and then forwarded to the Teller's Committee for counting.

E. The person receiving the greatest number of votes shall be certified to the President at least one month in advance of the Annual Meeting.

Section 3. The President-Elect shall appoint a Teller's Committee composed of three persons for the purpose of certifying the results of each election of Officers.

Section 4. Other special committees and regular continuing committees may be authorized by the Executive Board or by the President for special work or assignment.

A. The need for continuation of such committees shall be subject to annual review of the Executive Board.

B. All appointments of Chairpersons to continuing committees shall be made by the President-Elect prior to the Annual Meeting and shall be subject to annual review of the Executive Board. Proposed members of committees will be designated by the Committee Chairperson and presented to the Executive Board for approval.

Section 5. The terms of office of all committee Chaipersons shall expire at the end of the Annual Meeting next following their appointment, except as provided in the Bylaws.

ARTICLE VI.

MEETINGS

Section 1. Each year, IAMFES shall hold an Annual Business Meeting.

A. A quorum for any meeting to conduct business shall consist of at least 50 voting members.

Section 2. Other meetings of IAMFES may be called by the Executive Board, by duly announcing any called meeting at least 60 days prior to the date of the meeting.

Section 3. The Executive Board and the Affiliate Council shall meet at the Annual Meeting.

Section 4. When, in the discretion of the Executive Board, it is considered advisable to conduct a vote on a question by mail ballot, a majority of the votes cast will be necessary to carry the proposition.

Section 5. Robert's Rules of Order shall govern the procedures at all meetings. Voting by proxy shall not be permitted.

ARTICLE VII.

PUBLICATIONS

Section 1. All publications of IAMFES will be issued under the authority of the Executive Board.

A. Any Affiliate Association may publish its own material but must assume full responsibility therefore, and obligate IAMFES in no way.

Section 2. *Dairy, Food and Environmental Sanitation* shall be the official publication of IAMFES and the *Journal of Food Protection* will be the scientific publication.

A. These Journals will be the property of IAMFES, which will own the copyrights and all the articles published therein.

B. The Editors will serve at the pleasure of the Executive Board.

Section 3. The Executive Board will authorize and direct other publications of IAMFES.

ARTICLE VIII.

AMENDMENTS

Section 1. Any member may propose amendments to these Bylaws by submitting them in writing to the Executive Director at least 60 days before the date of the next announced meeting.

A. The Executive Director shall notify all members, at least 30 days before the next announced meeting, that the proposed amendment(s) will be open for discussion and voting at the next meeting.

B. These Bylaws may be amended by majority affirmative vote of the voting members present.

Surveillance of Foodborne Disease

Part I—Purposes and Types of Surveillance Systems and Networks

Part 2—Summary and Presentation of Descriptive Data and Epidemiologic Patterns; Their Value and Limitations

Part 3—Summary and Presentation of Data on Vehicles and Contributory Factors; Their Value and Limitations

Part 4—Dissemination and Uses of Surveillance Data

Written by: Frank L. Bryan, John J. Guzewich, and Ewen C. D. Todd

Now Available

A four-part series, published in the May and June 1997 issues of *Journal of Food Protection*, has been packaged as a set and is now available for purchase. This series provides a comprehensive guide to foodborne disease surveillance. The set is $18.75 including shipping and handling.

To order, contact Karla Jordan at 800.369.6337; 515.276.3344 or Fax 515.276.8655.

IAMFES Lending Library

DAIRY

- **The Bulk Milk Hauler: Protocol & Procedures**—(8 minute videotape). Teaches bulk milk haulers how they contribute to quality milk production. Special emphasis is given to the hauler's role in proper milk sampling, sample care procedures, and understanding test results. (Iowa State University Extension–1990)
- **Causes of Milkfat Test Variations and Depressions**—(30 minute–140 slides–tape–script). This set illustrates the many factors involved in causing milkfat test variations or depressions in your herd, including feeding, management, stage of lactation, age of samples, handling of samples, and testing procedures. The script was reviewed by field staff, nutritionists, laboratory personnel and county extension staff. It is directed to farmers, youth and allied industry. (Penn State–1982)
- **Cold Hard Facts**—This video is recommended for training personnel associated with processing, transporting, warehousing, wholesaling and retailing frozen foods. It contains pertinent information related to good management practices necessary to ensure high quality frozen foods. (National Frozen Food Association–1993)
- **Ether Extraction Method for Determination of Raw Milk**—(26 minute videotape). Describes the ether extraction procedure to measure milkfat in dairy products. Included is an explanation of the chemical reagents used in each step of the process. (CA–1988)
- **The Farm Bulk Milk Hauler**—(30 minute–135 slides–tape–script). This set covers the complete procedure for sampling and collecting milk from farms. Each step is shown as it starts with the hauler entering the farm lane and ends when he leaves the milk house. Emphasis is on universal sampling and automated testing. Funds to develop this set were provided by The Federal Order #36 Milk Market Administrator. (Penn State–1982)
- **Frozen Dairy Products**—(27 minute videotape). Developed by the California Department of Food and Agriculture. Although it mentions the importance of frozen desserts, safety and checking ingredients; emphasis is on what to look for in a plant inspection. Everything from receiving, through processing and cleaning and sanitizing is outlined, concluded with a quality control program. Directed to plant workers and supervisors, it shows you what should be done. (CA–1987) — Reviewed 1997.
- **The Gerber Butterfat Test**—(7 minute videotape). Describes the Gerber milkfat test procedure for dairy products and compares it to the Babcock test procedure. (CA–1990)
- **High-Temperature, Short-Time Pasteurizer**—(59 minute videotape). Provided by the Dairy Division of Borden, Inc. It was developed to train pasteurizer operators and is well done. There are seven sections with the first covering the twelve components of a pasteurizer and the purpose and operation of each. The tape provides the opportunity for discussion after each section or continuous running of the videotape. Flow diagrams, processing and cleaning are covered. (Borden, Inc.–1986) — Reviewed 1997.
- **The How and Why of Dairy Farm Inspections**—(15 minute–110 slides–tape–script). This was developed at the request of seven northeast dairy cooperatives and with their financial support. Emphasis is on clean cows, facilities and equipment and following proper procedures. Regulatory agencies cooperated in reviewing the script and taking pictures. This was developed for farmers, youth and allied industry. (Penn State–1984)
- **Mastitis Prevention and Control**—(2-45 minute videotapes). This video is ideal for one-on-one or small group presentations. Section titles include: Mastitis Pathogens, Host Defense, Monitoring Mastitis, Mastitis Therapy, Recommended Milking Procedures, Postmilking Teat Dip Protocols, Milk Quality, Milking Systems. (Nasco–1993)
- **Milk Plant Sanitation: Chemical Solution**—(13 minute videotape). This explains the proper procedure required of laboratory or plant personnel when performing chemical titration in a dairy plant. Five major titrations are reviewed... alkaline wash, presence of chlorine and iodophor, and caustic wash and an acid wash in a HTST system. Emphasis is also placed on record keeping and employee safety. (1989)
- **Milk Processing Plant Inspection Procedures**—(15 minute videotape). Developed by the California Department of Food and Agriculture. It covers pre- and post-inspection meeting with management, but emphasis is on inspection of all manual and cleaned in place equipment in the receiving, processing and filling rooms. CIP systems are checked along with recording charts and employee locker and restrooms. Recommended for showing to plant workers and supervisors. (CA–1986)
- **Pasteurizer: Design and Regulation**—(16 minute videotape). This tape provides a summary of the public health reasons for pasteurization and a nonlegal definition of pasteurization. The components of an HTST pasteurizer,

elements of design, flow-through diagram and legal controls are discussed. (Kraft General Foods–1990)

- **Pasteurizer Operation**—(11 minute videotape). This tape provides a summary of the operation of an HTST pasteurizer from start-up with hot water sanitization to product pasteurization and shut-down. There is an emphasis on the legal documentation required. (Kraft General Foods–1990)
- **Processing Fluid Milk**—(30 minute–140 slides–script–tape). It was developed to train processing plant personnel on preventing food poisoning and spoilage bacteria in fluid dairy products. Emphasis is on processing procedures to meet federal regulations and standards. Processing procedures, pasteurization times and temperatures, purposes of equipment, composition standards, and cleaning and sanitizing are covered. Primary emphasis is on facilities such as drains and floors, and filling equipment to prevent post-pasteurization contamination with spoilage or food poisoning bacteria. It was reviewed by many industry plant operators and regulatory agents and is directed to plant workers and management. (Penn State–1987)
- **Safe Milk Hauling–You're the Key**—(34 minute videotape). Recommended for anyone who samples, measures and collects milk from dairy farms. The purpose of this tape is to acquaint milk handlers with the proper procedures for sampling and picking up milk at the farm and delivering it safely to the handling plant. This tape provides an excellent review for experienced milk haulers and shows step-by-step procedures for novice milk haulers. (Cornell University)
- **3-A Symbol Council**—(8 minute videotape). A video which was developed to make people in the dairy and food industries aware of the 3-A program and its objectives.
- **10 Points to Dairy Quality**—(10 minute videotape). Provides in-depth explanation of a critical control point in the residue prevention protocol. Illustrated with on-farm, packing plant, and milk-receiving plant scenes as well as interviews of producers, practicing veterinarians, regulatory officials and others. (Dairy Quality Assurance–1992)

FOOD

- **Close Encounters of the Bird Kind**—(18 minute videotape). A humorous but in-depth look at *Salmonella* bacteria, their sources, and their role in foodborne disease. A modern poultry processing plant is visited, and the primary processing steps and equipment are examined. Potential sources of *Salmonella* contamination are identified at the different stages of production along with the control techniques that are employed to insure safe poultry products. (Topek Products, Inc.)
- **Food Irradiation**—(30 minute videotape). Introduces viewers to food irradiation as a new preservation technique. Illustrates how food irradiation can be used to prevent spoilage by microorganisms, destruction by insects, overripening, and to reduce the need for chemical food additives. The food irradiation process is explained and benefits of the process are highlighted. (Turnelle Productions, Inc.)
- **Food Safe–Food Smart–HACCP and Its Application to the Food Industry**—(2-16 minute videotapes). (1)–Introduces the seven principles of HACCP and their application to the food industry. Viewers will learn about the HACCP system and how it is used in the food industry to provide a safe food supply. (2)–Provides guidance on how to design and implement a HACCP system. It is intended for individuals with the responsibility of setting up a HACCP system. (Alberta Agriculture, Food and Rural Development)
- **Food Safe–Series I**—(4-10 minute videotapes). (1) "Receiving & Storing Food Safely," details for food-service workers the procedures for performing sight inspections for the general conditions of food, including a discussion of food labeling and government approval stamps. (2) "Food-service Facilities and Equipment," outlines the requirements for the proper cleaning and sanitizing of equipment used in food preparation areas. Describes the type of materials, design, and proper maintenance of this equipment. (3) "Microbiology for Food-service Workers," provides a basic understanding of the microorganisms which cause food spoilage and foodborne illness. This program describes bacteria, viruses, protozoa, and parasites and the conditions which support their growth. (4) "Food-service Housekeeping and Pest Control," emphasizes cleanliness as the basis for all pest control. Viewers learn the habits and life cycles of flies, cockroaches, rats, and mice. (Perennial Education–1991)
- **Food Safe—Series II**—(4-10 minute videotapes). Presents case histories of foodborne disease involving (1) *Staphylococcus aureus,* (sauces) (2) *Salmonella,* (eggs) (3) *Campylobacter,* and (4) *Clostridium botulinum.* Each tape demonstrates errors in preparation, holding or serving food; describes the consequences of those actions; reviews the procedures to reveal the cause of the illness; and illustrates the correct practices in a step-by-step demonstration. These are excellent tapes to use in conjunction with hazard analysis critical control point training programs. (Perennial Education–1991)
- **Food Safe—Series III**—(4-10 minute videotapes). More case histories of foodborne disease. This set includes (1) Hepatitis "A", (2) *Staphylococcus aureus* (meats), (3) *Bacillus cereus*, and (4) *Salmonella* (meat). Viewers will learn typical errors in the preparation, holding and serving of food. Also included are examples of correct procedures which will reduce the risk of food contamination. (Perennial Education–1991)
- **Food Safety is No Mystery**—(34 minute videotape). This is an excellent training visual for food-service workers. It shows the proper ways to prepare, handle, serve and store food in actual restaurant, school and hospital situations. A policeman sick from food poisoning, a health department sanitarian, and a food-service worker with all

the bad habits are featured. The latest recommendations on personal hygiene, temperatures, cross-contamination, and storage of foods are included. (USDA–1987). Also available in Spanish.

- ❑ **Food Safety: For Goodness Sake, Keep Food Safe**—(15 minute videotape). Teaches foodhandlers the fundamentals of safe food handling. The tape features the key elements of cleanliness and sanitation, including: good personal hygiene, maintaining proper food product temperature, preventing time abuse, and potential sources of food contamination. (Iowa State University Extension–1990)

- ❑ **Food Safety: You Make the Difference**—(28 minute videotape). Through five food workers from differing backgrounds, this engaging and inspirational documentary style video illustrates the four basic food safety concepts: handwashing, preventing cross-contamination, moving foods quickly through the danger zone, and hot/cold holding (Seattle-King County Health Department–1995)

- ❑ **GMP: Personal Hygiene and Practices in Food Manufacturing**—(14 minute videotape). This video focuses on the personal hygiene of food-manufacturing workers, and explores how poor hygiene habits can be responsible for the contamination of food in the manufacturing process. This is an instructional tool for new food-manufacturing line employees and supervisors. It was produced with "real" people in actual plant situations, with only one line of text included in the videotape. (Penn State–1993)–(Available in Spanish and Vietnamese)

- ❑ **GMP: Sources and Control of Contamination during Processing**—(20 minute videotape). This program, designed as an instructional tool for new employees and for refresher training for current or reassigned workers, focuses on the sources and control of contamination in the food-manufacturing process. It was produced in actual food plant situations. A concise description of microbial contamination and growth and cross-contamination, a demonstration of food storage, and a review of aerosol contaminants are also included. (Penn State–1995)

- ❑ **HACCP: Safe Food Handling Techniques**—(22 minute videotape). The video highlights the primary causes of food poisoning and emphasizes the importance of self-inspection. An explanation of potentially hazardous foods, cross-contamination, and temperature control is provided. The main focus is a detailed description of how to implement a Hazard Analysis Critical Control Point (HACCP) program in a food-service operation. A leader's guide is provided as an adjunct to the tape. (The Canadian Restaurant & Foodservices Association–1990)

- ❑ **Is What You Order What You Get? Seafood Integrity**—(18 minute videotape). Teaches seafood department employees about seafood safety and how they can help insure the integrity of seafood sold by retail food markets. Key points of interest are cross-contamination control, methods and criteria for receiving seafood and determining product quality, and knowing how to identify fish and seafood when unapproved substitutions have been made. (The Food Marketing Institute)

- ❑ **Northern Delight—From Canada to the World**—(13 minute videotape). A promotional video that explores the wide variety of foods and beverages produced by the Canadian food industry. General in nature, this tape presents an overview of Canada's food industry and its contribution to the world's food supply. (Ternelle Production, Ltd.)

- ❑ **Proper Handling of Peracidic Acid**—(15 minute videotape). Introduces paracidic acid as a chemical sanitizer and features the various precautions needed to use the product safely in the food industry.

- ❑ **Purely Coincidental**—(20 minute videotape). A parody that shows how foodborne illness can adversely affect the lives of families that are involved. The movie compares improper handling of dog food in a manufacturing plant that causes the death of a family pet with improper handling of human food in a manufacturing plant that causes a child to become ill. Both cases illustrate how handling errors in food production can produce devastating outcomes. (The Quaker Oats Company–1993.) Also available in Spanish.

- ❑ **On the Front Line**—(18 minute videotape). A training video pertaining to sanitation fundamentals for vending service personnel. Standard cleaning and serving procedures for cold food, hot beverage and cup drink vending machines are presented. The video emphasizes specific cleaning and serving practices which are important to food and beverage vending operations. (National Automatic Merchandising Association–1993)

- ❑ **On the Line**—(30 minute videotape). This was developed by the Food Processors Institute for training food processing plant employees. It creates an awareness of quality control and regulations. Emphasis is on personal hygiene, equipment cleanliness and good housekeeping in a food plant. It is recommended for showing to both new and experienced workers. (Available in Spanish)

- ❑ **100 Degrees of Doom... The Time and Temperature Caper**—(14 minute videotape). Video portraying a private eye tracking down the cause of a *Salmonella* poisoning. Temperature control is emphasized as a key factor in preventing foodborne illness. (Educational Communications, Inc.–1987)

- ❑ **Pest Control in Seafood Processing Plants**—(26 minute videotape). Videotape which covers procedures to control flies, roaches, mice, rats and other common pests associated with food processing operations. The tape will familiarize plant personnel with the basic characteristics of these pests and the potential hazards associated with their presence in food operations

- ❑ **Principles of Warehouse Sanitation**—(33 minute videotape). This videotape gives a clear, concise and complete illustration of the principles set down in the Food, Drug and Cosmetic Act and in the Good Manufacturing Prac-

tices, as well as supporting legislation by individual states. (American Institute of Baking–1993)

- **Product Safety and Shelf Life**—(40 minute videotape). Developed by Borden Inc., this videotape was done in three sections with opportunity for review. Emphasis is on providing consumers with good products. One section covers off-flavors, another product problems caused by plant conditions, and a third the need to keep products cold and fresh. Procedures to assure this are outlined, as shown in a plant. Well done and directed to plant workers and supervisors. (Borden–1987) — Reviewed 1997.

- **Safe Food: You Can Make a Difference**—(25 minute videotape). A training video for food-service workers which covers the fundamentals of food safety. An explanation of proper food temperature, food storage, cross-contamination control, cleaning and sanitizing, and handwashing as methods of foodborne illness control is provided. The video provides an orientation to food safety for professional foodhandlers. (Tacoma–Pierce County Health Department–1990)

- **Safe Handwashing**—(15 minute videotape). Twenty-five percent of all foodborne illnesses are traced to improper handwashing. The problem is not just that handwashing is not done, the problem is that it's not done properly. This training video demonstrates the "double wash" technique developed by Dr. O. Peter Snyder of the Hospitality Institute for Technology and Management. Dr. Snyder demonstrates the procedure while reinforcing the microbiological reasons for keeping hands clean. (Hospitality Institute for Technology and Management–1991)

- **Sanitation for Seafood Processing Personnel**—(20 minute videotape). A training video suited for professional foodhandlers working in any type of food manufacturing plant. The film highlights Good Manufacturing Practices and their role in assuring food safety. The professional foodhandler is introduced to a variety of sanitation topics including: 1) foodhandlers as a source of food contamination, 2) personal hygiene as a means of preventing food contamination, 3) approved food storage techniques including safe storage temperatures, 4) sources of cross-contamination, 5) contamination of food by insects and rodents, 6) garbage handling and pest control, and 7) design and location of equipment and physical facilities to facilitate cleaning.

- **Sanitizing for Safety**—(17 minute videotape). Provides an introduction to basic food safety for professional foodhandlers. A training pamphlet and quiz accompany the tape. Although produced by a chemical supplier, the tape contains minimal commercialism and may be a valuable tool for training new employees in the food industry. (Indiana–1990)

- **Seafood Q & A**—(20 minute videotape). Anyone who handles seafood, from processor to distributor to retail and food service, must be prepared to answer questions posed by customers. This tape features a renowned nutritionist and experts from the Food & Drug Administration, the National Marine Fisheries Service, and the National Fisheries Institute who answer a full range of questions about seafood safety. Excellent to educate and train employees about seafood safety & nutrition. (National Fisheries Institute)

- **SERVSAFE® Serving Safe Food**—(4-20 minute videotapes). This video series illustrates and reinforces important food safety practices in an informative and entertaining manner. The material is presented in an easy to understand format, making it simpler for employees to learn and remember this essential information. Each video includes a leader's guide that provides all the information managers need to direct a productive training session. (Educational Foundation of the National Restaurant Association–1993)

- **SERVSAFE® Serving Safe Food Second Edition**—(6-10 minute videotapes). The program still covers all the major areas of food safety training, but there is an added emphasis on training employees to follow HACCP procedures. The second edition program includes an Employee Guide, Leader's Guide and six instructional videos. (Educational Foundation of the National Restaurant Association–1993)

- **Supermarket Sanitation Program–"Cleaning and Sanitizing"**—(13 minute videotape). Contains a full range of cleaning and sanitizing information with minimal emphasis on product. Designed as a basic training program for supermarket managers and employees. (1989)

- **Supermarket Sanitation Program–"Food Safety"**—(11 minute videotape). Contains a full range of basic sanitation information with minimal emphasis on product. Filmed in a supermarket, the video is designed as a basic program for manager training and a program to be used by managers to train employees. (1989)

- **Take Aim at Sanitation**—(8 minute videotape). This video features tips on food safety and proper disposal of single service items. Also presented is an emphasis on food contact surfaces as well as the manufacture, storage and proper handling of these items. (Foodservice and Packaging Institute, Inc.–1995)

- **Wide World of Food-Service Brushes**—(18 minute videotape). Discusses the importance of cleaning and sanitizing as a means to prevent and control foodborne illness. Special emphasis is given to proper cleaning and sanitizing procedures and the importance of having properly designed and constructed equipment (brushes) for food preparation and equipment cleaning operations. (1989)

- **Your Health in Our Hands–Our Health in Yours**—(8 minute videotape). For professional foodhandlers, the tape covers the do's and don'ts of foodhandling as they relate to personal hygiene, temperature control, safe storage and proper sanitation. (Jupiter Video Production–1993)

ENVIRONMENTAL

- **The ABC's of Clean–A Handwashing & Cleanliness Program for Early Childhood Programs**—For early childhood program employees. This tape illustrates how proper handwashing and clean hands can contribute to the infection control program in daycare centers and other early childhood programs. (The Soap & Detergent Association–1991)
- **Acceptable Risks?**—(16 minute videotape). Accidents, deliberate misinformation, and the rapid proliferation of nuclear power plants have created increased fears of improper nuclear waste disposal, accidents during the transportation of waste, and the release of radioactive effluents from plants. The program shows the occurrence of statistically anomalous leukemia clusters; governmental testing of marine organisms and how they absorb radiation; charts the kinds and amounts of natural and man-made radiation to which man is subject; and suggests there is no easy solution to balancing our fears to nuclear power and our need for it. (Films for the Humanities & Sciences, Inc.–1993)
- **Air Pollution: Indoor**—(26 minute videotape). Indoor air pollution is in many ways a self-induced problem... which makes it no easier to solve. Painting and other home improvements have introduced pollutants, thermal insulation and other energy-saving and water-proofing devices have trapped the pollutants inside. The result is that air pollution inside a modern home can be worse than inside a chemical plant. (Films for the Humanities & Sciences, Inc.)
- **Asbestos Awareness**—(20 minute videotape). This videotape discusses the major types of asbestos and their current and past uses. Emphasis is given to the health risks associated with asbestos exposure and approved asbestos removal abatement techniques. (Industrial Training, Inc.–1988)
- **Down in the Dumps**—(26 minute videotape). Garbage is no laughing matter. The fact is that we are running out of space to dump the vast amounts of waste we create each day. Since many of the former methods of disposal are environmentally unacceptable, what are we to do? The program examines the technological approaches to the garbage dilemma, including composting, resource recovery, and high-tech incinerators, and public reaction to the creation of new waste treatment facilities. (Films for the Humanities & Sciences, Inc.)
- **EPA Test Methods for Freshwater Effluent Toxicity Tests (using Ceriodaphnia)**—(22 minute videotape). Demonstrates the Ceriodaphnia 7-Day Survival and Reproduction Toxicity Test and how it is used to monitor and evaluate effluents for their toxicity to biota and their impact on receiving waters and the establishment of NPDES permit limitations for toxicity. The tape covers the general procedures for the test including how it is set up, started, monitored, renewed and terminated. (1989)
- **EPA Test Methods for Freshwater Effluent Toxicity Tests (Using Fathead Minnow Larva)**—(15 minute videotape). A training tape that teaches environmental professionals about the Fathead Minnow Larval Survival and Growth Toxicity Test. The method described is found in an EPA document entitled, "Short Term Methods for Estimating the Chronic Toxicity of Effluents & Receiving Waters to Freshwater Organisms." The tape demonstrates how fathead minnow toxicity tests can be used to monitor and evaluate effluents for their toxicity to biota and their impact on receiving waters and the establishment of NPDES permit limitations for toxicity. (1989)
- **Fit to Drink**—(20 minute videotape). This program traces the water cycle, beginning with the collection of rain-water in rivers and lakes, in great detail through a water treatment plant, to some of the places where water is used, and finally back into the atmosphere. Treatment of the water begins with the use of chlorine to destroy organisms; the water is then filtered through various sedimentation tanks to remove solid matter. Other treatments employ ozone, which oxidizes contaminants and makes them easier to remove; hydrated lime, which reduces the acidity of the water; sulfur dioxide, which removes any excess chlorine; and floculation, a process in which aluminum sulfate causes small particles to clump together and precipitate out. Throughout various stages of purification, the water is continuously tested for smell, taste, titration, and by fish. The treatment plant also monitors less common contaminants with the use of up-to-date techniques like flame spectrometers and gas liquefaction. (Films for the Humanities & Sciences, Inc.–1987)
- **Food-Service Disposables: Should I Feel Guilty?**—(12 minute videotape). The video, produced by the Foodservice & Packaging Institute, Inc., national trade association of manufacturers and suppliers of single service articles for food service and packaging, examines such issues as litter, solid waste, recycling, composting and protection of the earth's ozone layer, makes for an excellent discussion opener on the theme of conservation of natural resources (trees, fresh water and energy) and the environmental trade-offs (convenience, sanitation and family health) that source reduction necessarily entails. (Foodservice & Packaging Institute, Inc.–1991)
- **Garbage: The Movie**—(25 minute videotape). A fascinating look at the solid waste problem and its impact on the environment. Viewers are introduced to landfills, incinerators, recycling plants and composting operations as solid waste management solutions. Problems associated with modern landfills are identified and low-impact alternatives such as recycling, reuse, and source reduction are examined. (Churchill Films)
- **Global Warming: Hot Times Ahead?**—(23 minute videotape). An informative video tape program that explores the global warming phenomenon and some of the devastating changes it may cause. This program identifies

greenhouse gases and how they are produced by human activities. Considered are: energy use in transportation, industry and home; effects of deforestation, planting of trees and recycling as means of slowing the build-up of greenhouse gases. (Churchill Films–1995)

- ❑ **Kentucky Public Swimming Pool and Bathing Facilities**—(38 minute videotape). Developed by the Lincoln Trail District Health Department in Kentucky and includes all of their state regulations which may be different from other states, provinces and countries. This tape can be used to train those responsible for operating pools and waterfront bath facilities. All aspects are included of which we are aware, including checking water conditions and filtration methods. (1987)
- ❑ **Putting Aside Pesticides**—(26 minute videotape). This program probes the long-term effects of pesticides and explores alternative pest-control efforts; biological pesticides, genetically-engineered microbes that kill objectionable insects, the use of natural insect predators, and the cross-breeding and genetic engineering of new plant strains that produce their own anti-pest toxins. (Films for the Humanities & Sciences, Inc.)
- ❑ **Radon**—(26 minute videotape). This program looks at the possible health implications of radon pollution, methods homeowners can use to detect radon gas in their homes, and what can be done to minimize hazards once they are found.
- ❑ **RCRA–Hazardous Waste**—(19 minute videotape). This videotape explains the dangers associated with hazardous chemical handling and discusses the major hazardous waste handling requirements presented in the Resource Conservation and Recovery Act. (Industrial Training, Inc.)
- ❑ **The New Superfund: What It is & How It Works**—A six-hour national video conference sponsored by the EPA. Target audiences include the general public, private industry, emergency responders and public interest groups. The series features six videotapes that review and highlight the following issues:
  - ❑ **Tape 1–Changes in the Remedial Process: Clean-up Standards and State Involvement Requirements**—(62 minute videotape). A general overview of the Superfund Amendments and Reauthorization Act (SARA) of 1986 and the challenge of its implementation. The remedy process–long-term and permanent clean-up–is illustrated step-by-step, with emphasis on the new mandatory clean-up schedules, preliminary site assessment, petition procedures and the hazard ranking system/National Priority List revisions. The major role of state and local government involvement and responsibility is stressed.
  - ❑ **Tape 2–Changes in the Removal Process: Removal and Additional Program Requirments**—(48 minute videotape). The removal process is a short-term action and usually an immediate response to accidents, fires and illegall dumped hazardous substances. This program explains the changes that expand removal authority and require procedures consistent with the goals of remedial action.
  - ❑ **Tape 3–Enforcement and Federal Facilities**—(52 minute videotape). Who is responsible for SARA clean-up costs? Principles of responsible party liability; the difference between strict, joint and several liability; and the issue of the innocent landowner are discussed. Superfund enforcement tools-mixed funding, De Minimis settlements and the new nonbinding preliminary allocations of responsibility (NBARs) are explained.
  - ❑ **Tape 4–Emergency Preparedness and Community Right-to-Know**—(48 minute videotape). A major part of SARA is a free-standing act known as Title III: The Emergency Planning and Community Right-to-Know Act of 1986, requiring federal, state, and local governments and industry to work together in developing local emergency preparedness/response plans. This program discusses local emergency planning committee requirements, emergency notification procedures, and specifications on community right-to-know reporting requirements, such as using OSHA Material Safety Data Sheets, the emergency & hazardous chemical inventory and the toxic chemical release inventory.
  - ❑ **Tape 5–Underground Storage Tank Trust Fund and Response Program**—(21 minute videotape). Another addition to SARA is the Leaking Underground Storage Tank (LUST) Trust Fund. One half of the U.S. population depends on ground water for drinking–and EPA estimates that as many as 200,000 underground storage tanks are corroding and leaking into our ground water. This program discusses how the LUST Trust Fund will be used by EPA and the states in responding quickly to contain and clean-up LUST releases. Also covered is state enforcement and action requirements, and owner/operator responsibility.
  - ❑ **Tape 6–Research and Development/Closing Remarks**—(33 minute videotape). An important new mandate of the new Superfund is the technical provisions for research and development to create more permanent methods in handling and disposing of hazardous wastes and managing hazardous substances. This segment discusses the SITE (Superfund Innovative Technology Evaluation) program, the University Hazardous Substance Research Centers, hazardous substance health research and the DOD research, development and demonstration management of DOD wastes.
- ❑ **Sink A Germ**—(10 minute videotape). A presentation on the rationale and techniques for effective hand-washing

in health care institutions. Uses strong imagery to educate hospital personnel that handwashing is the single most important means of preventing the spread of infection. (The Brevis Corp.–1986)

- ❑ **Waste Not: Reducing Hazardous Waste**—(35 minute videotape). This tape looks at the progress and promise of efforts to reduce the generation of hazardous waste at the source. In a series of company profiles, it shows activities and programs within industry to minimize hazardous waste in the production process. Waste Not also looks at the obstacles to waste reduction, both within and outside of industry, and considers how society might further encourage the adoption of pollution prevention, rather than pollution control, as the primary approach to the problems posed by hazardous waste. (Umbrella films)

OTHER

- ❑ **Diet, Nutrition and Cancer**—(20 minute videotape). Investigates the relationship between a person's diet and the risk of developing cancer. The film describes the cancer development process and identifies various types of food believed to promote and/or inhibit cancer. The film also provides recommended dietary guidelines to prevent or greatly reduce the risk of certain types of cancer.
- ❑ **Eating Defensively: Food Safety Advice for Persons with Aids**—(15 minute videotape). While HIV infection and AIDS are not acquired by eating foods or drinking liquids, persons infected with the AIDS virus need to be concerned about what they eat. Foods can transmit bacteria and viruses capable of causing life-threatening illness to persons infected with AIDS. This video provides information for persons with AIDS on what foods to avoid and how to better handle and prepare foods. (FDA/CDC–1989)
- ❑ **Ice: The Forgotten Food**—(14 minute videotape). This training video describes how ice is made and where the critical control points are in its manufacture, both in ice plants and in on-premises locations (convenience stores, etc.); it documents the potential for illness from contaminated ice and calls on government to enforce good manufacturing practices, especially in on-premises operations where sanitation deficiencies are common. (Packaged Ice Association–1993)
- ❑ **Legal Aspects of the Tampering Case**—(25 minute videotape). This was presented by Mr. James T. O'Reilly, University of Cincinnati School of Law at the fall 1986 Central States Association of Food and Drug Officials Conference. He emphasizes three factors from his police and legal experience–know your case, nail your case on the perpetrator, and spread the word. He outlines specifics under each factor. This should be of the greatest interest to regulatory sanitarians, in federal, state and local agencies. (1987)
- ❑ **Personal Hygiene & Sanitation for Food Processing Employees**—(15 minute videotape). Illustrates and describes the importance of good personal hygiene and sanitary practices for people working in a food processing plant. (Iowa State–1993)
- ❑ **Psychiatric Aspects of Product Tampering**—(25 minute videotape). This was presented by Emanuel Tanay, M.D. from Detroit, at the fall 1986 conference of CSAFDA. He reviewed a few cases and then indicated that abnormal behavior is like a contagious disease. Media stories lead to up to 1,000 similar alleged cases, nearly all of which are false. Tamper-proof packaging and recalls are essential. Tampering and poisoning are characterized by variable motivation, fraud and greed. Law enforcement agencies have the final responsibilities. Tamper proof containers are not the ultimate answer. (1987)
- ❑ **Tampering: The Issue Examined**—(37 minute videotape). Developed by Culbro Machine Systems, this videotape is well done. It is directed to food processors and not regulatory sanitarians or consumers. A number of industry and regulatory agency management explain why food and drug containers should be made tamper evident. (Culbro–1987)

If you are interested in checking out any of our audio-visuals, please fill out this form with the box or boxes checked as to which presentations you wish to view. Mail or Fax to: IAMFES, Lending Library, 6200 Aurora Avenue, Suite 200W, Des Moines, IA 50322-2863. (Material from the Lending Library can be checked out for two weeks only so that others can benefit from its use.)

IAMFES MEMBERS ONLY Date Mailed: _____

Name: _____

Company: _____

Address: (For UPS Delivery) _____

City: _____ State/Province: _____ Zip Code: _____

Country: _____ Daytime Phone No.: _____

Fax No.: _____ Date Needed: _____

PLEASE LIMIT YOUR REQUEST TO FIVE VIDEOS.

Business Exchange

GREAT LAKES SCIENTIFIC, INC.

NUTRITIONAL LABELING

Complete Laboratory Testing Services including:

• Vit. A & D
(FDA Accredited Lab)

• Listeria
• Salmonella
• Coliform/E. coli
• Cholesterol
• E. coli O157
• Protein
• Fats
• Penicillin

Product and Environmental Samples

FREE ENVIRONMENTAL SAMPLING KITS AVAILABLE

Rapid Service
Competitive Prices

2847 Lawrence Street
Stevensville, MI 49127
(616) 429-1000
(616) 429-1550 (FAX)

Michelson Laboratories, Inc.
6280 Chalet Drive, Los Angeles, CA 90040
Telephone: (562) 928-0553 / (562) 971-0673 / FAX (562) 927-6625

JOIN THE MICHELSON HACCP TEAM!! **Our approach is to be your technical team member, working with your opeation's staff to develop and implement your HACCP plan.**

COMPLETE ANALYSIS SPECIALIZING IN:

•Chemical
•Microbiological
•Entomological
•Nutritional Labeling
•Consulting
•Quality Assurance
•IMS-USPHS-FDA
•Japanese Ministry of Health & Welfare

MEMBER ACIL

IN ADDITION TO YOUR HACCP PLAN, WE WILL ASSIST YOU WITH:

•Sanitation Standard Operating Procedures
•Product Recall Procedures
•Complaint Investigation Procedures
•All of Your Prerequisite Programs

"Our Experience Is Your Protection."

IAMFES Sustaining Member

Advertising Index

3-A Symbol Council ..... Inside Front Cover
Applied Research Institute 9
Bio-Cide International, Inc. 167
Capitol Vial 9
Decagon Devices 9
DQCI Services, Inc. 19
Electro-Steam Generator 14
Food & Dairy Quality Management, Inc. (QMI) 1
Food Processors Institute 14
Glo Germ Company 14
Great Lakes Scientific, Inc. 190
Kness Mfg. Co., Inc. 5
Medallion Laboratories 14
Michelson Laboratories, Inc. 190
Nelson-Jameson, Inc. 1
NSF International 3
Organon Teknika ..... Back Cover
Seiberling Associates, Inc. 171
Sellers Cleaning Systems 19
Sparta Brush Company ..... Inside Front Cover
Warren Analytical Laboratory 19
West Agro, Inc. 171

The International Association of Milk, Food and Environmental Sanitarians, Inc.
6200 Aurora Avenue, Suite 200W · Des Moines, Iowa 50322-2863 · 515.276.3344 or 800.369.6337

INDUSTRY GOVERNMENT IAMFES EDUCATION RESEARCH

SHIP TO: (Please print or type. All areas must be completed in order to process.)

Name _____
Job Title _____ Company Name _____
Address _____
City _____ State or Province _____
Country _____ Zip/Postal Code _____
Office Telephone # _____ FAX # _____

IAMFES Booklets

Quantity	Description	Member or Gov't. Price	Non-Member Price	Total
	Procedures to Investigate Waterborne Illness–2nd Edition	$8.00	$16.00	
	Procedures to Investigate Foodborne Illness–4th Edition	6.00	12.00	
	Procedures to Investigate Arthropod-borne and Rodent-borne Illness	6.00	12.00	
	Procedures to Implement the Hazard Analysis Critical Control Point System	6.00	12.00	
	*Pocket Guide to Dairy Sanitation (minimum order of 10)	.50	.75	
	*A Guide to Food Safety in the Home (minimum order of 10)	.50	.75	
			Shipping/Handling (See Below)	
			Booklet Total	

Multiple copies available at reduced prices.
Phone our order desk for pricing information on quantities of 25 or more.

3-A Sanitary Standards

Quantity	Description	Member or Gov't. Price	Non-Member Price	Total
	Complete Set 3-A Dairy & Egg Standards	$70.00	$140.00	
	Five-year Update Service on 3-A Dairy & Egg Standards	95.00	190.00	
			Shipping/Handling (See Below)	
			3-A Sanitary Standards Total	
			Total Order Amount	

Mail order to the IAMFES address listed above, or
call 515.276.3344, 800.369.6337 (U.S. and Canada);
or **fax** your order to 515.276.8655.

Method of Payment

❑ CHECK OR MONEY ORDER ENCLOSED

❑ MASTERCARD ❑ VISA ❑ AMERICAN EXPRESS

Exp. Date _____

SIGNATURE _____

PAYMENT MUST BE ENCLOSED FOR ORDER TO BE PROCESSED

★ U.S. FUNDS ON U.S. BANK ★

Shipping and Handling

IAMFES booklets

Within U.S.

First booklet $2.00
Each additional booklet $1.00
*Guide Booklets–per 10 ..... $2.50

Outside U.S.

First booklet $4.00
Each additional booklet $1.00
*Guide Booklets–per 10 ..... $3.50

3-A Sanitary Standards

Within U.S. (each item) $6.25
Outside U.S. (each item) $10.25

Prices effective through August 31, 1998

International Association of Milk, Food and Environmental Sanitarians

IAMFES — INDUSTRY · GOVERNMENT · EDUCATION · RESEARCH

MEMBERSHIP APPLICATION

MEMBERSHIP

☐ Membership with JFP and DFES $120.00
(12 issues of the *Journal of Food Protection* **and** *Dairy, Food and Environmental Sanitation*) ◀ **BEST VALUE**

☐ Membership with DFES $75.00
(12 issues of *Dairy, Food and Environmental Sanitation*)

☐ Check here if you are interested in information on joining your state/province chapter of IAMFES

SUSTAINING MEMBERSHIP

☐ Membership with BOTH journals $525.00
(Includes exhibit discount, Annual Meeting issue advertising discount, company monthly listing in both journals and more)

STUDENT MEMBERSHIP*

☐ Membership with JFP and DFES $60.00

☐ Membership with *Journal of Food Protection* $37.50

☐ Membership with *Dairy, Food and Environmental Sanitation* $37.50

***FULL-TIME** STUDENT VERIFICATION MUST ACCOMPANY THIS FORM

Shipping Charges: Outside U.S. _____ Surface ($22.50 per journal) _____ AIRMAIL ($95.00 per journal)

PLEASE TYPE...ALL AREAS MUST BE COMPLETED FOR ORDER TO BE PROCESSED

Name _____ _____ _____
First Name M.I. Last Name

Company Name _____ Job Title _____

Address _____

City _____ State or Province _____

Country _____ Postal/Zip +4 _____

Office Telephone # _____ Fax # _____

E-mail # _____

Membership: ___ New ___ Renewal

U.S. FUNDS on U.S. BANK

Method of Payment

☐ CHECK OR MONEY ORDER ENCLOSED

☐ MASTERCARD ☐ VISA ☐ AMERICAN EXPRESS

☐☐☐☐☐☐☐☐☐☐☐☐☐☐☐☐

Exp. Date _____

SIGNATURE _____

Mail Entire Form to:
IAMFES
6200 Aurora Ave, Suite 200W
Des Moines, IA 50322-2863

OR Use Your Charge Card:
800.369.6337 (U.S. & Canada)
515.276.3344
515.276.8655 Fax

Prices effective through August 31, 1998

MARK OF COMPLIANCE

The 3-A Symbol Story

The 3-A Sanitary Standards Symbol Administrative Council, known throughout the industry as the "**3-A Symbol Council**," was organized in 1956. Its purpose is to grant authorization to use the **3-A Symbol** on equipment that meets 3-A Sanitary Standards for design and fabrication.

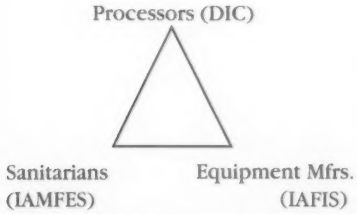

A Modern Concept

The modern concept of the 3-A program was established in 1944 when the Dairy Industry Committee (DIC) was formed. DIC is one of the three industry segments involved in the preparation of 3-A Sanitary Standards. These industry segments are:

- **Processors,** represented by DIC
- **Equipment Manufacturers**, represented by IAFIS
- **Sanitarians**, represented by IAMFES

Use of the Symbol

Voluntary use of the **3-A Symbol** on dairy equipment:

- assures processors that equipment meets sanitary standards
- provides accepted criteria to equipment manufacturers for sanitary design & fabrication
- establishes guidelines for uniform evaluation and compliance by sanitarians.

3-A Sanitary Standards Symbol Administrative Council

3020 Bluff Road

Columbia, SC 29209-3502

803-783-9258 phone **803-783-9265 fax**

IAMFES Sustaining Member

For automated sterility testing, BacT/Alert® stands alone.

BacT/Alert®. For many leading food producers, there's no system they would trust more for sterility testing of their aseptic products.

Imagine what BacT/Alert® could do for you.

- Sterility test results in as little as one-half the time of conventional methods
- Superior sensitivity
- Continuous monitoring with walk-away automation
- Bar-coded sample tracking
- Sophisticated data management capabilities

To find out more about the BacT/Alert® microbial detection system, call 1-800-682-2666.

ORGANON TEKNIKA

Organon Teknika Corporation · ISO 9001 CERTIFIED · 100 Akzo Avenue, Durham, NC 27712

BacT/Alert is a registered trademark of Organon Teknika Corporation.

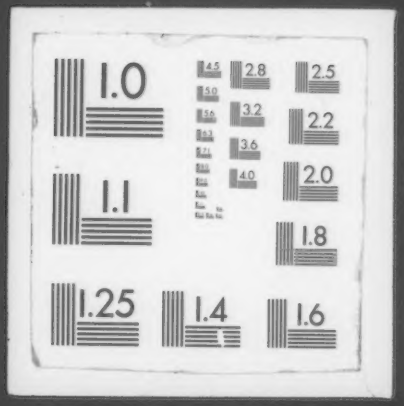
1.0
2.8
2.5
3.2
2.2
3.6
4.0
2.0
1.1
1.8
1.25
1.4
1.6